

Gino Paoli - Senza Fine

♩ = 168,001343

PRG.CHANGE

PRG.CHANGE

STRINGS

♩ = 168,001343

5

DRUMS

PRG.CHANGE

ACOU BASS

PRG.CHANGE

STRINGS

DRUMS

PRG.CHANGE

ACOU BASS

PRG.CHANGE

STRINGS

DRUMS

PRG.CHANGE

ACOU BASS

PRG.CHANGE

STRINGS

16

DRUMS

PRG.CHANGE

ACOU BASS

PRG.CHANGE

STRINGS

19

DRUMS

PRG.CHANGE

ACOU BASS

PRG.CHANGE

STRINGS

22

DRUMS

PRG.CHANGE

ACOU BASS

PRG.CHANGE

STRINGS

26

DRUMS

PRG.CHANGE

ACOU BASS

PRG.CHANGE

STRINGS

29

DRUMS

PRG.CHANGE

ACOU BASS

PRG.CHANGE

STRINGS

32

DRUMS

PRG.CHANGE

ACOU BASS

PRG.CHANGE

STRINGS

35

DRUMS

PRG.CHANGE

ACOU BASS

PRG.CHANGE

STRINGS

38

DRUMS

PRG.CHANGE

ACOU BASS

PRG.CHANGE

STRINGS

40

DRUMS

PRG.CHANGE

ACOU BASS

PRG.CHANGE

STRINGS

41

DRUMS

PRG.CHANGE

ACOU BASS

PRG.CHANGE

STRINGS

DRUMS

PRG.CHANGE

ACOU BASS

PRG.CHANGE

STRINGS

DRUMS

PRG.CHANGE

ACOU BASS

PRG.CHANGE

STRINGS

49

DRUMS

PRG.CHANGE

ACOU BASS

PRG.CHANGE

STRINGS

52

DRUMS

PRG.CHANGE

ACOU BASS

PRG.CHANGE

STRINGS

55

DRUMS

PRG.CHANGE

ACOU BASS

PRG.CHANGE

STRINGS

58

DRUMS

PRG.CHANGE

ACOU BASS

PRG.CHANGE

STRINGS

61

DRUMS

PRG.CHANGE

ACOU BASS

PRG.CHANGE

STRINGS

64

DRUMS

PRG.CHANGE

ACOU BASS

PRG.CHANGE

STRINGS

DRUMS

PRG.CHANGE

ACOU BASS

PRG.CHANGE

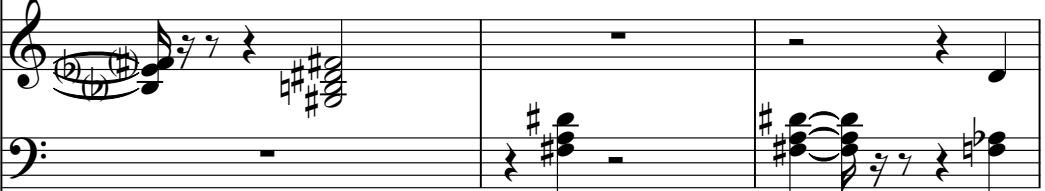

STRINGS

70

DRUMS

PRG.CHANGE

ACOU BASS

PRG.CHANGE

STRINGS

73

DRUMS

PRG.CHANGE

ACOU BASS

PRG.CHANGE

STRINGS

77

DRUMS

PRG.CHANGE

ACOU BASS

PRG.CHANGE

STRINGS

80

DRUMS

PRG.CHANGE

ACOU BASS

PRG.CHANGE

STRINGS

83

DRUMS

PRG.CHANGE

ACOU BASS

PRG.CHANGE

STRINGS

87

DRUMS

PRG.CHANGE

ACOU BASS

PRG.CHANGE

STRINGS

88

DRUMS

PRG.CHANGE

ACOU BASS

PRG.CHANGE

STRINGS

89

DRUMS

PRG.CHANGE

ACOU BASS

PRG.CHANGE

STRINGS

91

DRUMS

PRG.CHANGE

ACOU BASS

PRG.CHANGE

STRINGS

93

DRUMS

PRG.CHANGE

ACOU BASS

PRG.CHANGE

STRINGS

97

DRUMS

PRG.CHANGE

ACOU BASS

PRG.CHANGE

STRINGS

100

DRUMS

PRG.CHANGE

ACOU BASS

PRG.CHANGE

STRINGS

103

DRUMS

PRG.CHANGE

ACOU BASS

PRG.CHANGE

STRINGS

106

DRUMS

PRG.CHANGE

ACOU BASS

PRG.CHANGE

STRINGS

109

DRUMS

PRG.CHANGE

ACOU BASS

PRG.CHANGE

STRINGS

112

DRUMS

PRG.CHANGE

ACOU BASS

PRG.CHANGE

STRINGS

115

DRUMS

PRG.CHANGE

ACOU BASS

PRG.CHANGE

STRINGS

118

DRUMS

PRG.CHANGE

ACOU BASS

PRG.CHANGE

STRINGS

120

PRG.CHANGE

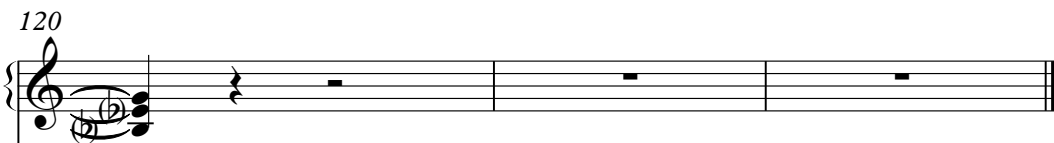

STRINGS

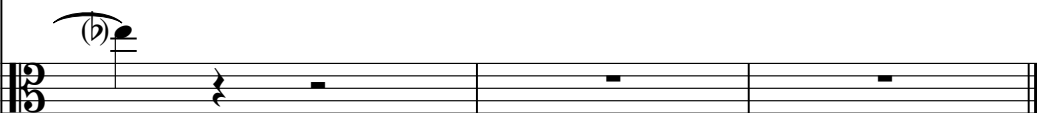

Gino Paoli - Senza Fine

DRUMS

♩ = 168,001343
7

12

18

24

30

36

42

48

54

60

V.S.

66

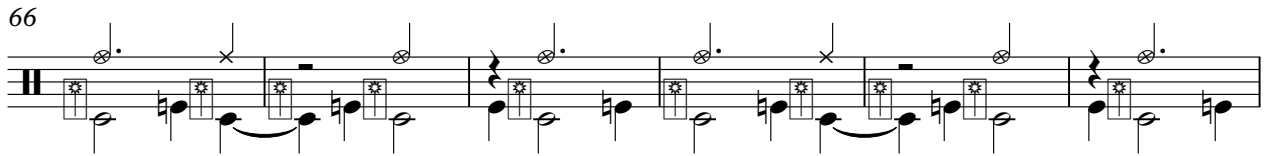

72

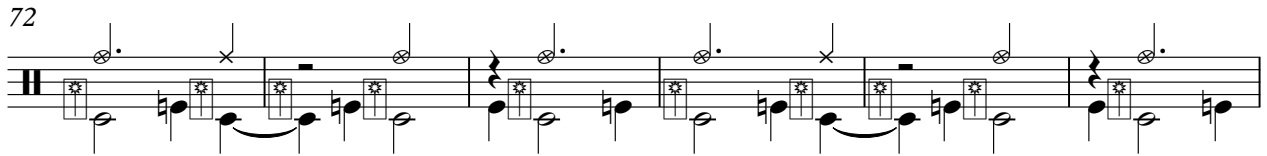

78

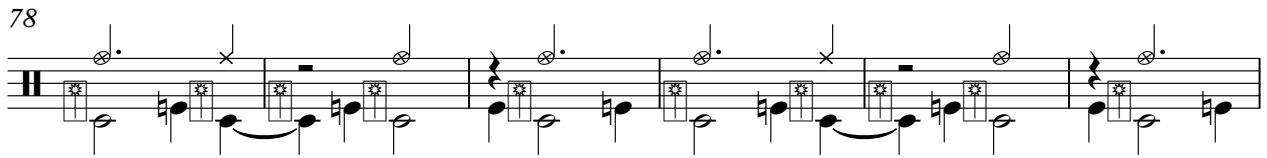

84

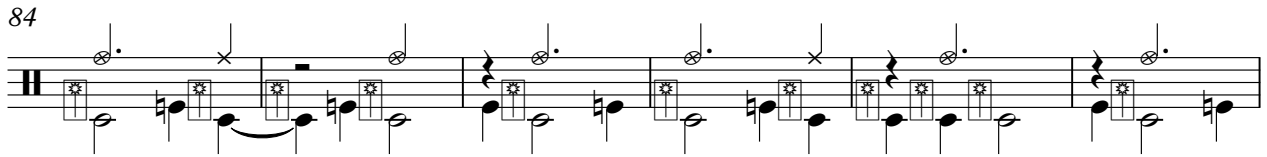

90

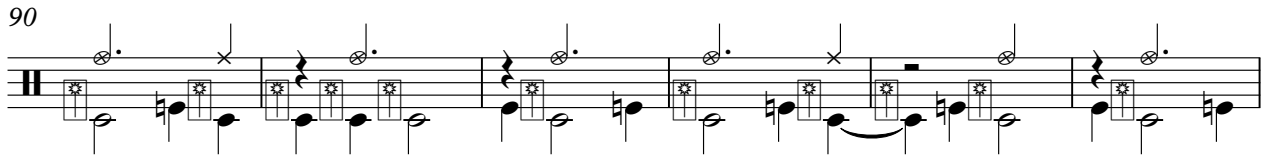

96

102

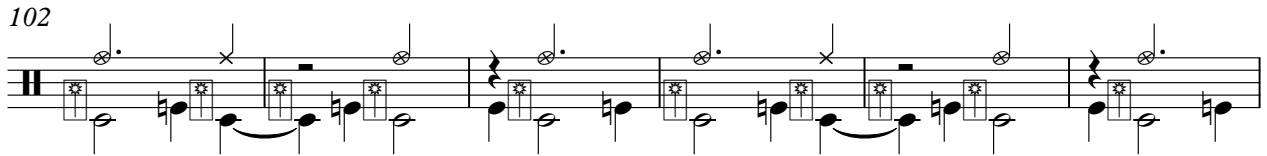

108

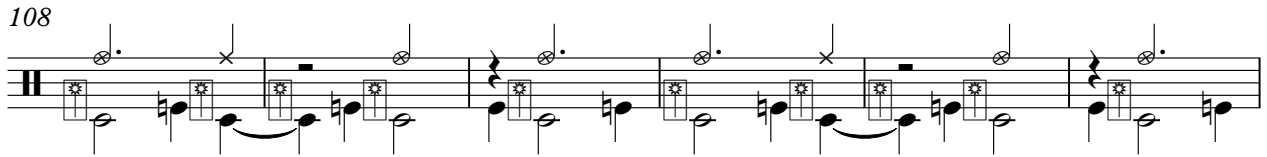

114

118

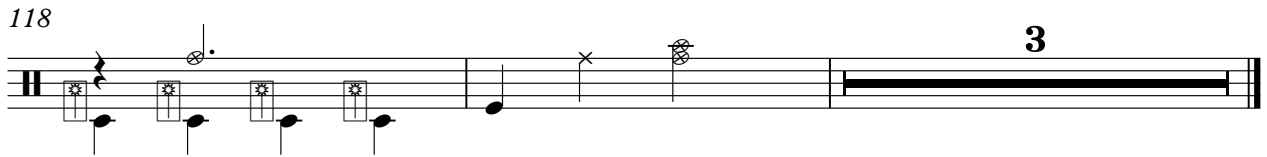

3

PRG.CHANGE

Gino Paoli - Senza Fine

♩ = 168,001343

6

12

17

21

27

32

37

40

43

47

52

58

63

68

73

78

83

88

V.S.

4

PRG.CHANGE

91

95

100

106

111

116

119

2

ACOU BASS

Gino Paoli - Senza Fine

♩ = 168,001343

7

13

20

27

34

41

48

55

62

69

V.S.

76

83

90

97

104

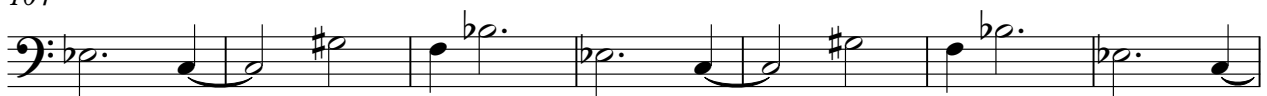

111

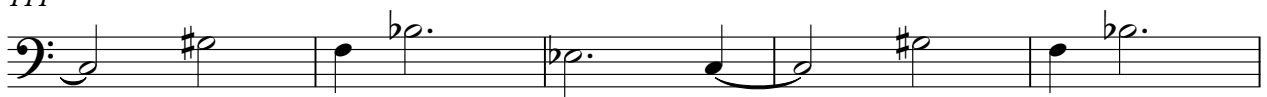

116

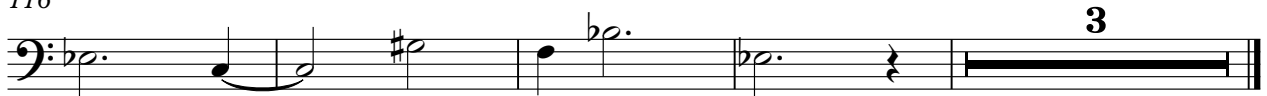

PRG.CHANGE

Gino Paoli - Senza Fine

♩ = 168,001343

7

13

18

23

29

34

38

43

49

54

59

64

68

74

79

83

88

94

100

V.S.

105

110

115

118

Gino Paoli - Senza Fine

STRINGS

♩ = 168,001343

1

7

13

19

25

31

37

41

45

53

V.S.

STRINGS

59

65

71

76

82

88

91

95

103

109

STRINGS

115

118
