

# Gino Paoli - Una Lunga Storia D'Amore

A.GUITAR

$\text{♩} = 122,000816$

A.GUITAR

PICK BASS

4

A.GUITAR

PICK BASS

STRINGS

A.PIANO

7

DRUMS

A.GUITAR

PICK BASS

STRINGS

A.PIANO

DRUMS

A.GUITAR

PICK BASS

STRINGS

A.PIANO

13

DRUMS

A.GUITAR

PICK BASS

STRINGS

A.PIANO

15

A.GUITAR

PICK BASS

A.PIANO

17

DRUMS

A.GUITAR

PICK BASS

A.PIANO

27

DRUMS

A.GUITAR

PICK BASS

STRINGS

A.PIANO

29

DRUMS

A.GUITAR

PICK BASS

STRINGS

A.PIANO

31

DRUMS

A.GUITAR

PICK BASS

STRINGS

A.PIANO

33

DRUMS

A.GUITAR

PICK BASS

STRINGS

A.PIANO

35

DRUMS

A.GUITAR

PICK BASS

STRINGS

A.PIANO

36

DRUMS

A.GUITAR

PICK BASS

STRINGS

A.PIANO

38

DRUMS

A.GUITAR

PICK BASS

STRINGS

A.PIANO

40

DRUMS

A.GUITAR

PICK BASS

STRINGS

A.PIANO

42

DRUMS

A.GUITAR

PICK BASS

STRINGS

A.PIANO

44

DRUMS

A.GUITAR

PICK BASS

STRINGS

A.PIANO

46

DRUMS

A.GUITAR

PICK BASS

STRINGS

A.PIANO

48

DRUMS

A.GUITAR

PICK BASS

STRINGS

A.PIANO

50

DRUMS

A. GUITAR

PICK BASS

STRINGS

A. PIANO

52

DRUMS

A. GUITAR

PICK BASS

STRINGS

A. PIANO

54

DRUMS

A.GUITAR

PICK BASS

STRINGS

A.PIANO

56

DRUMS

A.GUITAR

PICK BASS

STRINGS

A.PIANO

58

DRUMS

A.GUITAR

PICK BASS

STRINGS

A.PIANO

Detailed description of the musical score for measures 58-59: The score is for five instruments: Drums, Acoustic Guitar, Pick Bass, Strings, and Acoustic Piano. Measure 58 features a drum pattern of eighth notes, guitar and piano accompaniment, and a string chord. Measure 59 continues the accompaniment with a string chord change.

60

DRUMS

A.GUITAR

PICK BASS

STRINGS

A.PIANO

Detailed description of the musical score for measures 60-61: The score is for five instruments: Drums, Acoustic Guitar, Pick Bass, Strings, and Acoustic Piano. Measure 60 features a drum pattern with quarter notes, guitar and piano accompaniment, and a string chord. Measure 61 continues the accompaniment with a string chord change.

61

DRUMS

A.GUITAR

PICK BASS

STRINGS

A.PIANO

63

DRUMS

A.GUITAR

PICK BASS

STRINGS

A.PIANO

65

DRUMS

A.GUITAR

PICK BASS

STRINGS

A.PIANO

67

DRUMS

A.GUITAR

PICK BASS

STRINGS

A.PIANO

69

DRUMS

A.GUITAR

PICK BASS

STRINGS

A.PIANO

71

DRUMS

A.GUITAR

PICK BASS

STRINGS

A.PIANO

73

DRUMS

A.GUITAR

PICK BASS

STRINGS

A.PIANO

76

DRUMS

A.GUITAR

PICK BASS

STRINGS

A.PIANO

DRUMS

A.GUITAR

PICK BASS

STRINGS

A.PIANO

DRUMS

A.GUITAR

PICK BASS

STRINGS

A.PIANO

84

DRUMS

A.GUITAR

PICK BASS

STRINGS

A.PIANO

86

DRUMS

A.GUITAR

PICK BASS

STRINGS

A.PIANO

87

DRUMS

A.GUITAR

PICK BASS

STRINGS

A.PIANO

3 3 3 3

88

DRUMS

A.GUITAR

PICK BASS

STRINGS

A.PIANO

90

# Gino Paoli - Una Lunga Storia D'Amore

## DRUMS

♩ = 122,000816

8

14

3 11

30

34

38

42

46

50

54

58

V.S.

2

# DRUMS

62

66

70

74

80

86

# Gino Paoli - Una Lunga Storia D'Amore

A.GUITAR

♩ = 122,000816

4

7

10

13

17

21

24

27

30

V.S.

67

70

74

78

83

86

89

# Gino Paoli - Una Lunga Storia D'Amore

## PICK BASS

♩ = 122,000816

V.S.

PICK BASS

62

67

72

79

85

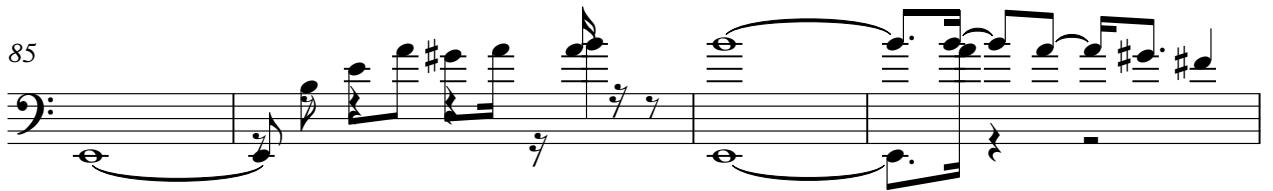

89

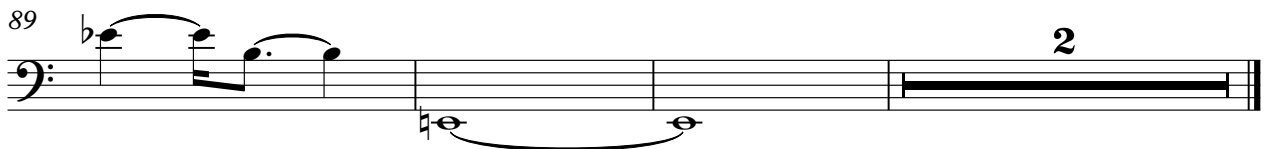

2

79

85

89

A.PIANO

Gino Paoli - Una Lunga Storia D'Amore

♩ = 122,000816

7

10

13

15

18

21

24

26

28

31

V.S.

V.S.

4

A.PIANO

87

88
