

# Gino Politti - Viva La Mama

♩ = 168,002762

Alto Saxophone

Tenor Saxophone

Baritone Saxophone

Percussion

Jazz Guitar

Jazz Guitar

Electric Guitar

Electric Bass

Percussive Organ

Synth Voice

Pad 7 (Halo)

♩ = 168,002762

Viola

5

Ten. Sax.

J. Gtr.

J. Gtr.

Syn. Voice

Pad 7

8

Ten. Sax.

J. Gtr.

J. Gtr.

Syn. Voice

Pad 7

11

Ten. Sax.

J. Gtr.

J. Gtr.

Syn. Voice

Pad 7

14

Ten. Sax.

J. Gtr.

J. Gtr.

Syn. Voice

Pad 7

17

Ten. Sax.

J. Gtr.

J. Gtr.

Syn. Voice

Pad 7

21

Ten. Sax.

J. Gtr.

J. Gtr.

Syn. Voice

Pad 7

25

Ten. Sax.

J. Gtr.

J. Gtr.

Syn. Voice

Pad 7

28

Alto Sax.

Bari. Sax.

Perc.

J. Gtr.

J. Gtr.

E. Bass

30

Alto Sax.

Bari. Sax.

Perc.

J. Gtr.

E. Bass

32

Alto Sax.

Bari. Sax.

Perc.

J. Gtr.

E. Bass

34

Alto Sax.

Bari. Sax.

Perc.

J. Gtr.

E. Bass

36

Alto Sax.

Bari. Sax.

Perc.

J. Gtr.

E. Bass

38

Ten. Sax.

Perc.

J. Gtr.

E. Bass

40

Ten. Sax.

Perc.

J. Gtr.

E. Bass

42

Ten. Sax.

Perc.

J. Gtr.

E. Bass

44

Ten. Sax.

Perc.

J. Gtr.

E. Bass

Perc. Organ

46

Ten. Sax.

Perc.

J. Gtr.

E. Bass

Vla.

48

Ten. Sax.

Perc.

J. Gtr.

E. Bass

Vla.

50

Ten. Sax.

Perc.

J. Gtr.

E. Bass

Vla.

52

Ten. Sax.

Perc.

J. Gtr.

E. Bass

Perc. Organ

Vla.

54

Ten. Sax.

Perc.

J. Gtr.

E. Bass

Perc. Organ

56

Ten. Sax.

Perc.

J. Gtr.

E. Bass

Perc. Organ

58

Ten. Sax.

Perc.

J. Gtr.

E. Bass

Perc. Organ

60

Ten. Sax.

Perc.

J. Gtr.

E. Bass

Perc. Organ

Vla.

63

Ten. Sax.

Perc.

J. Gtr.

E. Bass

Perc. Organ

Vla.

66

Ten. Sax.

Perc.

J. Gtr.

E. Bass

Syn. Voice

68

Perc.

J. Gtr.

E. Bass

Syn. Voice

70

Ten. Sax.

Perc.

J. Gtr.

E. Bass

Perc. Organ

72

Ten. Sax.

Perc.

J. Gtr.

E. Bass

Perc. Organ

74

Ten. Sax.

Perc.

J. Gtr.

E. Bass

Perc. Organ

76

Ten. Sax.

Perc.

J. Gtr.

E. Bass

Perc. Organ

78

Ten. Sax.

Perc.

J. Gtr.

E. Bass

Perc. Organ

Vla.

80

Ten. Sax.

Perc.

J. Gtr.

E. Bass

Perc. Organ

Syn. Voice

Vla.

82

Ten. Sax.

Perc.

J. Gtr.

E. Bass

Perc. Organ

Syn. Voice

Vla.

84

Ten. Sax.

Perc.

J. Gtr.

E. Bass

Perc. Organ

Syn. Voice

Vla.

86

Ten. Sax.

Perc.

J. Gtr.

E. Bass

Perc. Organ

Syn. Voice

88

Ten. Sax.

Perc.

J. Gtr.

E. Bass

Perc. Organ

Syn. Voice

91

93

96

Ten. Sax.

Perc.

J. Gtr.

E. Bass

Perc. Organ

Syn. Voice

Vln.

99

Ten. Sax.

Perc.

J. Gtr.

E. Bass

Syn. Voice

101

Ten. Sax.  
Perc.  
J. Gtr.  
E. Gtr.  
E. Bass  
Perc. Organ  
Syn. Voice

103

Ten. Sax.  
Perc.  
J. Gtr.  
E. Gtr.  
E. Bass  
Perc. Organ

106

Ten. Sax.

Perc.

J. Gtr.

E. Gtr.

E. Bass

Perc. Organ

108

Ten. Sax.

Perc.

J. Gtr.

E. Gtr.

E. Bass

Perc. Organ

Syn. Voice

Vla.

111

Ten. Sax.

Perc.

J. Gtr.

E. Bass

Syn. Voice

113

Ten. Sax.

Perc.

J. Gtr.

E. Bass

Syn. Voice

115

117

119

Alto Sax.  
Bari. Sax.  
Perc.  
J. Gtr.  
E. Bass  
Syn. Voice

121

Alto Sax.  
Bari. Sax.  
Perc.  
J. Gtr.  
E. Bass  
Syn. Voice

123

Alto Sax.  
Bari. Sax.  
Perc.  
J. Gtr.  
E. Bass  
Syn. Voice

125

Alto Sax.  
Ten. Sax.  
Bari. Sax.  
Perc.  
J. Gtr.  
E. Bass  
Syn. Voice

127

Ten. Sax.

Perc.

J. Gtr.

E. Bass

129

Ten. Sax.

Perc.

J. Gtr.

E. Bass

131

Ten. Sax.

Perc.

J. Gtr.

E. Bass

133

Ten. Sax.  
Perc.  
J. Gtr.  
E. Bass  
Perc. Organ  
Vla.

135

Ten. Sax.  
Perc.  
J. Gtr.  
E. Bass  
Vla.

137

Ten. Sax.

Perc.

J. Gtr.

E. Bass

Vla.

139

Alto Sax.

Ten. Sax.

Bari. Sax.

Perc.

J. Gtr.

E. Bass

Vla.

142

Alto Sax.  
Ten. Sax.  
Bari. Sax.  
Perc.  
J. Gtr.  
E. Bass  
Vla.

145

Alto Sax.  
Ten. Sax.  
Bari. Sax.  
Perc.  
J. Gtr.  
E. Bass  
Vla.

147

Alto Sax.

Bari. Sax.

Perc.

J. Gtr.

E. Bass

Vla.

Gino Politti - Viva La Mama

Alto Saxophone

♩ = 168,002762

28

32

36

79

118

122

126

14

143

148

2

Tenor Saxophone

Gino Politti - Viva La Mama

♩ = 168,002762

2

6

10

14

18

22

28

10

41

43

## Tenor Saxophone

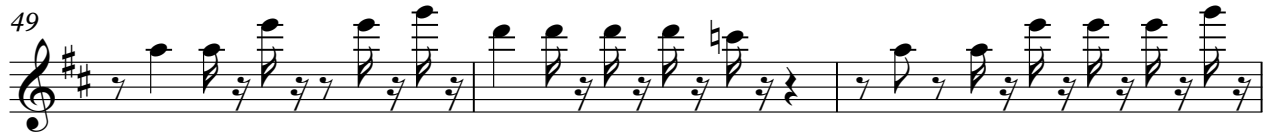

Tenor Saxophone

134

137

141

144

148

2

Baritone Saxophone

Gino Politti - Viva La Mama

♩ = 168,002762

28

32

36

79

118

122

126

14

143

148

2

Gino Politti - Viva La Mama

Percussion

♩ = 168,002762

28

32

35

38

41

44

47

50

53

56

V.S.

59

62

65

68

71

74

77

80

83

86

Percussion

89

92

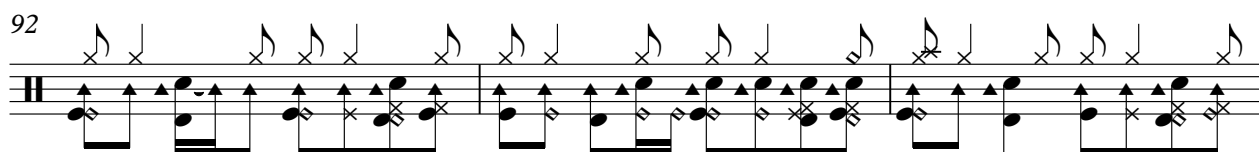

95

98

101

105

109

112

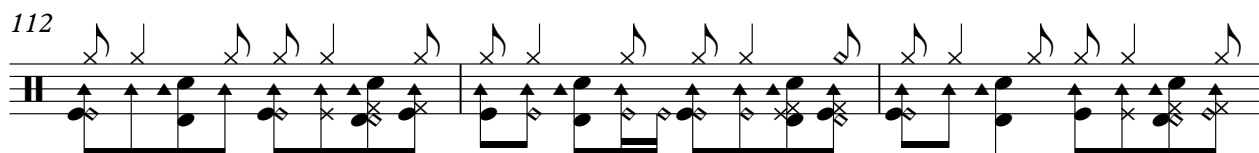

115

118

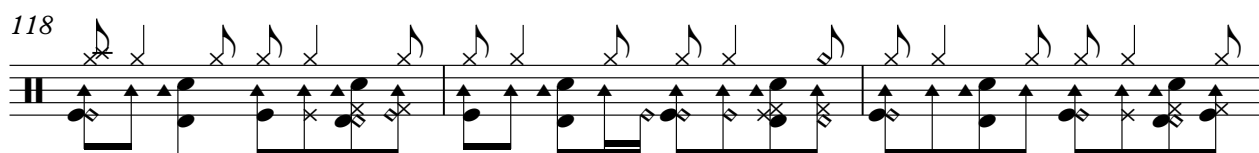

V.S.

121

124

127

130

133

136

139

142

144

148

2

♩ = 168,002762

7

11

16

20

25

28

30

118 2

♩ = 168,002762

7

12

16

21

27

30

33

36

39

V.S.

42

45

48

51

53

55

58

61

64

67

100

103

107

110

113

116

119

122

125

128

131

134

137

140

143

146

♩ = 168,002762

**101**

104

107

109

**38**

148

**2**

# Gino Politti - Viva La Mama

Electric Bass

♩ = 168,002762

28

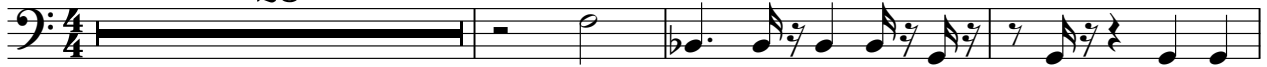

32

36

40

44

48

52

55

58

61

V.S.

Percussive Organ

Gino Politti - Viva La Mama

♩ = 168,002762

44 6

52

56

63

4

72

77

80

84

88

95

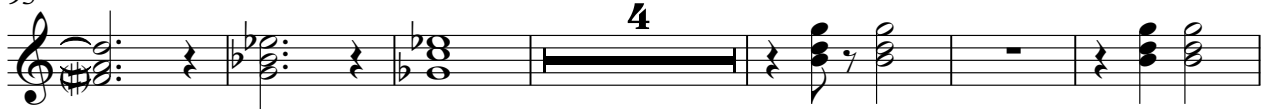

105

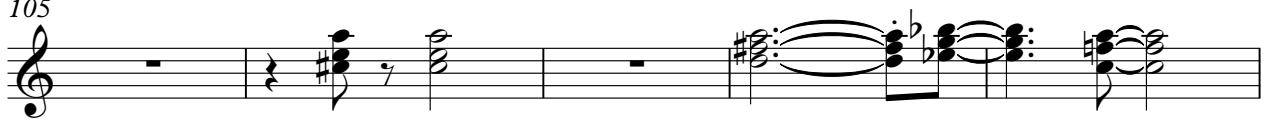

110

148

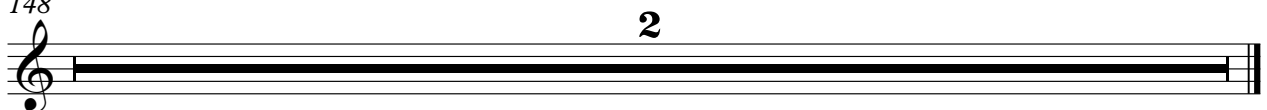

Synth Voice

Gino Politti - Viva La Mama

♩ = 168,002762

7

14

20

26 **39**

69 **10**

85

92

98 **8**

2

Synth Voice

110

116

122

148

♩ = 168,002762

7

14

20

24

148

Viola

Gino Politti - Viva La Mama

♩ = 168,002762

45

49

53

7

64

12

80

84

7

93

10

108

24

Viola

134

139

143

146
