

Gino Vanelli - Appaloosa

♩ = 104,000015

The score is divided into two systems. The first system includes tracks for Percussion, two Electric Guitars, Electric Bass, 5-string Electric Bass, 5-string Fretless Electric Bass, and Synth Bass. The second system includes FX 1 (Rain) and Solo. The third system includes Perc., E. Gtr., S. Bass, and Solo. The music is in 4/4 time with a tempo of 104,000015. The score features various musical notations including rests, notes, stems, beams, and slurs. The Percussion track shows a complex rhythmic pattern with many notes marked with 'x'. The Solo track contains a dense sequence of notes with many accidentals. The E. Gtr. tracks feature long slurs and various note values. The S. Bass track has a steady bass line with some chromatic movement.

Percussion

Electric Guitar

Electric Guitar

Electric Bass

5-string Electric Bass

5-string Fretless Electric Bass

Synth Bass

FX 1 (Rain)

Solo

3

Perc.

E. Gtr.

E. Gtr.

S. Bass

Solo

2

5

Perc.

E. Gtr.

E. Gtr.

S. Bass

Solo

7

Perc.

E. Gtr.

E. Gtr.

S. Bass

Solo

9

Perc.

E. Gtr.

E. Gtr.

S. Bass

Solo

11

Perc.

E. Gtr.

E. Gtr.

S. Bass

FX 1

Solo

14

Perc.

E. Gtr.

E. Gtr.

E. Bass

S. Bass

FX 1

Solo

16

Perc.

E. Bass

FX 1

Solo

18

Perc.

E. Bass

FX 1

Solo

20

Perc.

E. Bass

FX 1

Solo

22

Perc.

E. Gtr.

E. Gtr.

E. Bass

FX 1

Solo

24

Perc.

E. Bass

FX 1

Solo

26

Perc.

E. Bass

FX 1

Solo

6

28

Perc.

E. Bass

FX 1

Solo

30

Perc.

E. Gtr.

E. Gtr.

E. Bass

FX 1

Solo

32 7

Perc.

E. Gtr.

E. Gtr.

E. Bass

E. Bass

S. Bass

FX 1

Solo

34

Perc.

E. Bass

S. Bass

FX 1

Solo

8

36

Perc.

E. Bass

S. Bass

FX 1

Solo

38

Perc.

E. Bass

S. Bass

FX 1

Solo

40

Perc.

E. Bass

S. Bass

FX 1

Solo

42

Perc.

E. Bass

S. Bass

FX 1

Solo

45

Perc. 

E. Bass 

E. Bass 

S. Bass 

FX 1 

Solo 

47

Perc. 

E. Bass 

FX 1 

Solo 

49

Perc. 

E. Bass 

FX 1 

Solo 

51

Perc. 

E. Bass 

FX 1 

Solo 

53

Perc. 

E. Gtr. 

E. Gtr. 

E. Bass 

FX 1 

Solo 

55

Perc. 

E. Bass 

S. Bass 

FX 1 

Solo 

12

57

Perc.

E. Bass

S. Bass

FX 1

Solo

59

Perc.

E. Bass

S. Bass

FX 1

Solo

61

63

65

Perc.

E. Bass

S. Bass

FX 1

Solo

68

Perc.

E. Gtr.

E. Gtr.

E. Bass

E. Bass

FX 1

Solo

70

Perc.

E. Gtr.

E. Gtr.

E. Bass

E. Bass

FX 1

Solo

72

Perc.

E. Gtr.

E. Gtr.

E. Bass

E. Bass

FX 1

Solo

74

Perc. E. Gtr. E. Gtr. E. Bass FX 1 Solo

76

Perc. E. Gtr. E. Gtr. E. Bass E. Bass S. Bass FX 1 Solo

78

Perc.

E. Gtr.

E. Gtr.

E. Bass

S. Bass

FX 1

Solo

80

Perc.

E. Gtr.

E. Gtr.

E. Bass

S. Bass

FX 1

Solo

82

84

86

Perc.

E. Gtr.

E. Gtr.

E. Bass

E. Bass

S. Bass

FX 1

Solo

This section of the score covers measures 86 and 87. It features a complex arrangement of instruments. The Percussion part has a rhythmic pattern with 'x' marks above notes. The two Electric Guitar parts have intricate melodic lines with many accidentals. The Electric Bass and Sub Bass parts play a steady eighth-note rhythm. The FX 1 part has a few notes. The Solo part features a dense, multi-layered melodic line with many notes and accidentals.

88

Perc.

E. Gtr.

E. Gtr.

E. Bass

S. Bass

FX 1

Solo

This section of the score covers measures 88, 89, 90, and 91. The Percussion part continues with a rhythmic pattern. The Electric Guitar parts have melodic lines with some rests. The Electric Bass and Sub Bass parts play a steady eighth-note rhythm. The FX 1 part has a few notes. The Solo part features a dense, multi-layered melodic line with many notes and accidentals.

91

Perc. 

E. Bass 

FX 1 

Solo 

93

Perc. 

E. Bass 

FX 1 

Solo 

95

Perc. 

E. Gtr. 

E. Gtr. 

E. Bass 

FX 1 

Solo 

97

Perc. E. Gtr. E. Gtr. E. Bass FX 1 Solo

99

Perc. E. Gtr. E. Gtr. E. Bass FX 1 Solo

101

Perc.

E. Gtr.

E. Gtr.

E. Bass

FX 1

Solo

103

Perc.

E. Gtr.

E. Gtr.

E. Bass

FX 1

Solo

105

Perc.

E. Gtr.

E. Gtr.

E. Bass

FX 1

Solo

107

Perc.

E. Gtr.

E. Gtr.

S. Bass

Solo

109

Perc.

E. Gtr.

E. Gtr.

S. Bass

Solo

111 25

Perc.

E. Gtr.

E. Gtr.

S. Bass

Solo

==

113

Perc.

E. Gtr.

E. Gtr.

S. Bass

Solo

==

115

Perc.

E. Gtr.

E. Gtr.

S. Bass

Solo

117

Perc.

E. Gtr.

E. Gtr.

S. Bass

FX 1

Solo

Gino Vanelli - Appaloosa

Percussion

♩ = 104,000015

4

7

9

11

14

17

19

21

23

V.S.

Percussion

V.S.

Percussion

67

70

72

74

76

78

80

82

83

84

86

88

91

93

95

97

99

101

103

105

V.S.

6

Percussion

108

110

112

114

116

Electric Guitar

Gino Vanelli - Appaloosa

♩ = 104,000015

7

13

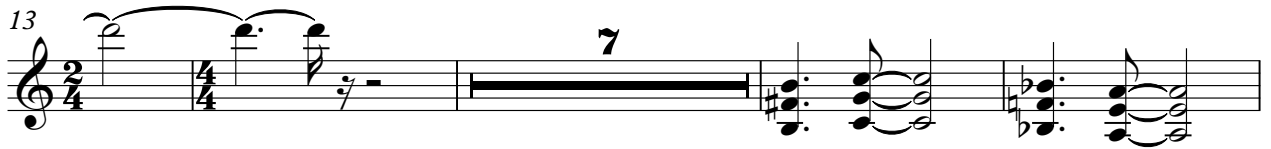

24

45

67

71

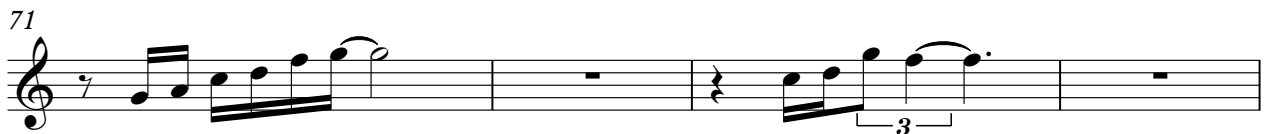

♩ = 104,000015

6

12

23

44

66

70

Detailed description of the musical score: The score is written for electric guitar in 4/4 time. It begins with a tempo marking of 104,000015. The first staff (measures 1-5) starts with a whole rest, followed by a melodic line of eighth and quarter notes. The second staff (measures 6-11) continues the melody with a sharp sign on the eighth note of measure 7. The third staff (measures 12-22) features a 2/4 time signature change at measure 12, a 4/4 change at measure 13, and a 7-fret barre from measure 14 to 22. The fourth staff (measures 23-43) starts with a 7-fret barre from measure 23 to 31, followed by a melodic line, and ends with an 11-fret barre from measure 32 to 43. The fifth staff (measures 44-65) begins with a 2/4 time signature change at measure 44, followed by an 8-fret barre from measure 45 to 53, a melodic line, and an 11-fret barre from measure 54 to 65. The sixth staff (measures 66-69) has a 2/4 time signature change at measure 66, followed by whole rests in measures 67 and 68, and a triplet of eighth notes in measure 69. The seventh staff (measures 70-73) starts with a 70-measure rest, followed by a melodic line in measures 71 and 72, and a whole rest in measure 73.

73

78

82

85

87

96

103

108

113

Electric Bass

Gino Vanelli - Appaloosa

♩ = 104,000015

12 30

45 21

70 9

83

86 2 30

Gino Vanelli - Appaloosa

5-string Electric Bass

♩ = 104,000015

12

17

21

26

30

11

46

50

55

11

70

74

12

5-string Fretless Electric Bass Gino Vanelli - Appaloosa

♩ = 104,000015

12 19

34

39

42

46 9

59

63

65 9

77

81

85

87

89

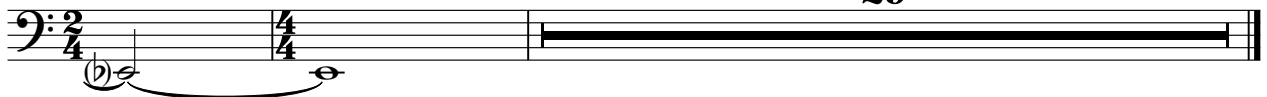

55

60

63

66

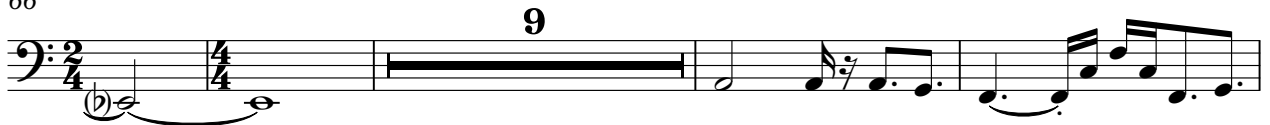

79

84

86

90

111

114

116

FX 1 (Rain)

Gino Vanelli - Appaloosa

♩ = 104,000015

11

18

25

32

41

49

56

65

71

2

FX 1 (Rain)

77

85

93

100

106

10

Gino Vanelli - Appaloosa

Solo

♩ = 104,000015

5

8

10

12

16

19

21

24

26

V.S.

V.S.

105

107

111

114

116
