

Gino Vanelli - I just want to stop

♩ = 69,999985

Tenor Saxophone

Percussion

Electric Guitar

Electric Guitar

5-string Electric Bass

Soprano

Alto

Electric Piano

Electric Piano

Tape Sampler Keyboard [Strings]

Synth Strings

Pad 1 (New Age)

♩ = 69,999985

Viola

5

Ten. Sax.

Perc.

E. Gtr.

E. Gtr.

E. Bass

S.

E. Piano

E. Piano

Pad 1

Vla.

8

Perc.

E. Gtr.

E. Gtr.

E. Bass

S.

E. Piano

E. Piano

Vla.

10

Ten. Sax.

Perc.

E. Gtr.

E. Bass

S.

E. Piano

13

Perc.

E. Gtr.

E. Gtr.

E. Bass

A.

E. Piano

E. Piano

15

18

21

Perc.

E. Gtr.

E. Gtr.

E. Bass

E. Piano

E. Piano

Syn. Str.

Pad 1

5

24

Perc.

E. Gtr.

E. Gtr.

E. Bass

S.

E. Piano

E. Piano

Syn. Str.

Pad 1

26

Perc.

E. Gtr.

E. Gtr.

E. Bass

S.

E. Piano

E. Piano

Syn. Str.

Pad 1

28

Perc.

E. Gtr.

E. Bass

S.

E. Piano

Syn. Str.

Pad 1

30

32

34

Perc.

E. Gtr.

E. Bass

E. Piano

Tape Smp. Str

Syn. Str.

Pad 1

36

Perc.

E. Gtr.

E. Gtr.

E. Bass

E. Piano

E. Piano

Syn. Str.

Pad 1

38 9

Perc.

E. Gtr.

E. Gtr.

E. Bass

E. Piano

E. Piano

Syn. Str.

Pad 1

41

Ten. Sax.

Perc.

E. Gtr.

E. Gtr.

E. Bass

E. Piano

E. Piano

Syn. Str.

Pad 1

43

45

47

49

51

Perc.

E. Gtr.

E. Gtr.

E. Bass

E. Piano

E. Piano

Syn. Str.

Pad 1

53

Perc.

E. Gtr.

E. Gtr.

E. Bass

E. Piano

E. Piano

Syn. Str.

Pad 1

55

Perc.

E. Gtr.

E. Bass

E. Piano

Syn. Str.

Pad 1

58

Perc.

E. Gtr.

E. Gtr.

E. Bass

E. Piano

E. Piano

Syn. Str.

Pad 1

61

63

65 15

Perc.

E. Gtr.

E. Gtr.

E. Bass

E. Piano

E. Piano

Syn. Str.

Pad 1

67

Perc.

E. Gtr.

E. Gtr.

E. Bass

E. Piano

E. Piano

Syn. Str.

Pad 1

69

71 $\text{♩} = 55,999977$

72

Ten. Sax.

Perc.

E. Gtr.

E. Gtr.

E. Bass

S.

A.

E. Piano

E. Piano

Tape Smp. Str

Syn. Str.

Pad 1

Vla.

Tenor Saxophone

Gino Vanelli - I just want to stop

♩ = 69,999985

5

12

30

44

46

49

♩ = 55,999977

22

3

(C)1993 by Ediol

Gino Vanelli - I just want to stop

Percussion

♩ = 69,999985

5

7

9

11

13

15

17

19

21

(C)1993 by Ediroi

V.S.

Percussion

23

25

27

29

31

33

35

37

39

41

Percussion

V.S.

Percussion

63

65

67

69

71

72

73

Electric Guitar

Gino Vanelli - I just want to stop

♩ = 69,999985

3

9

13

16

19

22

24

(C)1993 by Edirol

28

31

34

37

39

42

49

52

55

59

62

65

68

70

$\text{♩} = 55,999977$

Electric Guitar

Gino Vanelli - I just want to stop

♩ = 69,999985

4

9

18

21

27

36

40

46

51

53

(C)1993 by Ediroi

2

Electric Guitar

58

62

66

70

$\text{♩} = 55,999977$

Gino Vanelli - I just want to stop

5-string Electric Bass

♩ = 69,999985

4

8

11

14

17

21

25

28

31

34

(C)1993 by Edirol

V.S.

38

41

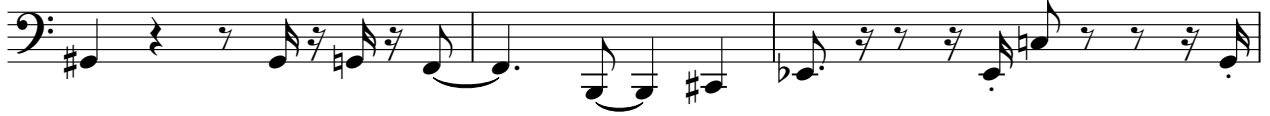

44

47

50

54

57

60

63

66

5-string Electric Bass

69

♩ = 55,999977

Soprano

Gino Vanelli - I just want to stop

♩ = 69,999985

4

11

13

13

28

♩ = 55,999977

41

3

(C)1993 by Ediol

Alto

Gino Vanelli - I just want to stop

♩ = 69,999985

10

15

17

33

38

♩ = 55,999977

3

(C)1993 by Ediol

Electric Piano

Gino Vanelli - I just want to stop

♩ = 69,999985

5

8

11

14

18

(C)1993 by Ediroi

V.S.

22

25

27

30

32

34

37

41

43

45

48

50

V.S.

54

58

62

65

68

71

♩ = 55,999977

Electric Piano

Gino Vanelli - I just want to stop

♩ = 69,999985

4

9

18

22

28

36

(C)1993 by Ediroi

42

2

47

3

53

3

60

3

64

3

68

71 ♩ = 55,999977

Gino Vanelli - I just want to stop

Tape Sampler Keyboard [Strings]

♩ = 69,999985

13 17

34

14

50

♩ = 55,999977

21 3

(C)1993 by Edirol

Synth Strings

Gino Vanelli - I just want to stop

♩ = 69,999985

14

18

22

26

5

34

38

42

47

52

56

(C)1993 by Ediol

V.S.

Synth Strings

60

63

66

68

70

♩ = 55,999977

Gino Vanelli - I just want to stop

Pad 1 (New Age)

♩ = 69,999985

9

16

19

23

26

34

37

41

45

49

(C) 1993 by Edirel

V.S.

52

56

60

64

69

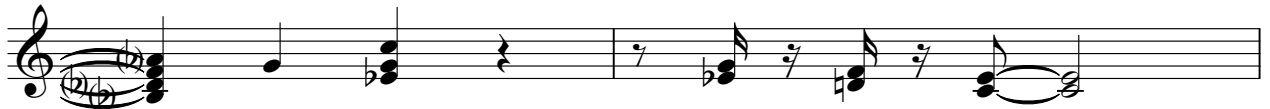

71 ♩ = 55,999977

Viola

Gino Vanelli - I just want to stop

♩ = 69,999985

5

5/4

9

61

♩ = 55,999977

3

(C)1993 by Ediol