

# Ginuwine - There It Is Shit Nothin

♩ = 100,000000

Tenor Saxophone

Percussion

Electric Bass

♩ = 100,000000

Electric Piano

5

Ten. Sax.

Perc.

E. Bass

E. Piano

8

Ten. Sax.

Perc.

E. Bass

E. Piano

11

Ten. Sax.

Perc.

E. Bass

E. Piano

14

Ten. Sax.

Perc.

E. Bass

E. Piano

17

Ten. Sax.

Perc.

E. Bass

E. Piano

20

Ten. Sax.

Perc.

E. Bass

E. Piano

22

Ten. Sax.

Perc.

E. Bass

E. Piano

24

Ten. Sax.

Perc.

E. Bass

E. Piano

26

Ten. Sax.

Perc.

E. Bass

E. Piano

28

Ten. Sax.

Perc.

E. Bass

E. Piano

30

Ten. Sax.

Perc.

E. Bass

E. Piano

32

Ten. Sax.

Perc.

E. Bass

E. Piano

35

Ten. Sax.

Perc.

E. Bass

E. Piano

39

Ten. Sax.

Perc.

E. Bass

E. Piano

43

Ten. Sax.

Perc.

E. Bass

E. Piano

46

Ten. Sax.

Perc.

E. Bass

E. Piano

49

Ten. Sax.

Perc.

E. Bass

E. Piano

51

Ten. Sax.

Perc.

E. Bass

E. Piano

53

Ten. Sax.

Perc.

E. Bass

E. Piano

55

Ten. Sax.

Perc.

E. Bass

E. Piano

57

Ten. Sax.

Perc.

E. Bass

E. Piano

59

Ten. Sax.

Perc.

E. Bass

E. Piano

62

Ten. Sax.

Perc.

E. Bass

E. Piano

64

Ten. Sax.

Perc.

E. Bass

E. Piano

67

Ten. Sax.

Perc.

E. Bass

E. Piano

70

Ten. Sax.

Perc.

E. Bass

E. Piano

73

Ten. Sax.

Perc.

E. Bass

E. Piano

76

Ten. Sax.

Perc.

E. Bass

E. Piano

3

79

Ten. Sax.

Perc.

E. Bass

E. Piano

3

82

Ten. Sax.

Perc.

E. Bass

E. Piano

84

Ten. Sax.

Perc.

E. Bass

E. Piano

86

Ten. Sax.

Perc.

E. Bass

E. Piano

88

Ten. Sax.

Perc.

E. Bass

E. Piano

90

Ten. Sax.

Perc.

Vib.

E. Bass

E. Piano

92

Ten. Sax.

Perc.

Vib.

E. Bass

E. Piano

94

96

Tenor Saxophone

Ginuwine - There It Is Shit Nothin

♩ = 100,000000

## Tenor Saxophone

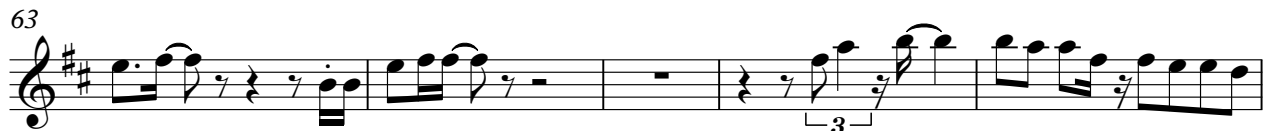

Tenor Saxophone

88

92

95

# Ginuwine - There It Is Shit Nothin

## Percussion

♩ = 100,000000  
C

6

11

16

21

26

32

38

44

49

V.S.

54

59

64

70

75

80

85

90

94

Vibraphone

Ginuwine - There It Is Shit Nothin

♩ = 100,000000

89

92

96

Electric Bass

Ginuwine - There It Is Shit Nothin

♩ = 100,000000

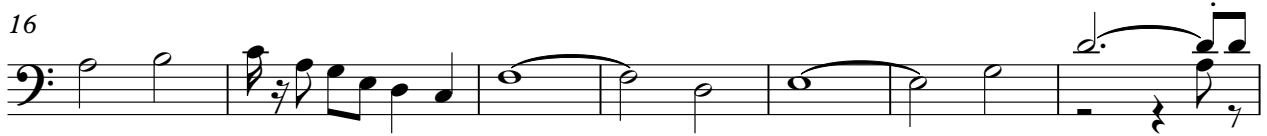

V.S.

63

68

75

81

88

94

97

# Ginuwine - There It Is Shit Nothin

Electric Piano

♩ = 100,000000

7

13

18

21

24

3

V.S.

27

30

33

38

44

50

53

55

58

61

64

69

75

80

83

85

88

91

94

96
