

Gioacchino Antonio Rossini - Wilhelm Tell Part 1

$\text{♩} = 52,000278$

FLUTE

ENGL.HORN

CLARINET

BASSOON

FR.HORN

TROMBONE

TROMBONE

TIMPANI

$\text{♩} = 52,000278$

DRUMS

PIZZICATO

STRINGS

STRINGS

CELLO

STRINGS

$\text{♩} = 54,000053$

CELLO

STRINGS

$\text{♩} = 53,0000078$

PIZZICATO

CELLO

STRINGS

20
PIZZICATO
CELLO

23
TIMPANI
PIZZICATO
CELLO

$\text{♩} = 53,000256 = 52,000278$
 $\text{♩} = 53,000256 = 52,000278$

25
TIMPANI
PIZZICATO
CELLO

$\text{♩} = 52,000278$
 $\text{♩} = 52,000278$

29
PIZZICATO
CELLO

32
PIZZICATO
CELLO
STRINGS

37
CELLO

39
CELLO

40
TIMPANI
CELLO
STRINGS

61

FLUTE

ENGL.HORN

CLARINET

BASSOON

STRINGS

STRINGS

Measures 61-63. Flute and English Horn are silent. Clarinet and Bassoon play sustained notes. Strings play a rhythmic pattern with triplets.

64

FLUTE

ENGL.HORN

STRINGS

STRINGS

Measures 64-66. Flute and English Horn play melodic lines. Strings play a complex rhythmic pattern with many triplets.

67

CLARINET

BASSOON

STRINGS

STRINGS

Measures 67-69. Clarinet and Bassoon play melodic lines. Strings play a complex rhythmic pattern with many triplets.

71

FLUTE

ENGL.HORN

CLARINET

BASSOON

STRINGS

STRINGS

Measures 71-73. Flute and English Horn play melodic lines. Clarinet and Bassoon play sustained notes. Strings play a complex rhythmic pattern with many triplets.

75

CLARINET

BASSOON

STRINGS

STRINGS

78

FLUTE

CLARINET

BASSOON

FR.HORN

TIMPANI

PIZZICATO

STRINGS

STRINGS

STRINGS

81

FLUTE

CLARINET

FR.HORN

TIMPANI

PIZZICATO

STRINGS

STRINGS

STRINGS

83

FLUTE

CLARINET

FR.HORN

TIMPANI

PIZZICATO

STRINGS

STRINGS

STRINGS

85

FLUTE

CLARINET

FR.HORN

TIMPANI

PIZZICATO

STRINGS

STRINGS

STRINGS

87

FLUTE

CLARINET

FR.HORN

TIMPANI

STRINGS

STRINGS

STRINGS

89

FLUTE

CLARINET

FR.HORN

TIMPANI

STRINGS

STRINGS

STRINGS

91

FLUTE

CLARINET

BASSOON

FR.HORN

TIMPANI

STRINGS

STRINGS

STRINGS

93

FLUTE

CLARINET

BASSOON

TROMBONE

TROMBONE

TIMPANI

DRUMS

STRINGS

STRINGS

STRINGS

94

FLUTE

ENGL.HORN

CLARINET

BASSOON

TROMBONE

TROMBONE

TIMPANI

DRUMS

STRINGS

STRINGS

STRINGS

96 9

FLUTE

ENGL.HORN

CLARINET

TROMBONE

TROMBONE

TIMPANI

DRUMS

STRINGS

STRINGS

STRINGS

98

FLUTE

ENGL.HORN

CLARINET

TROMBONE

TROMBONE

TIMPANI

DRUMS

STRINGS

STRINGS

STRINGS

100

102

105

FLUTE

ENGL.HORN

CLARINET

TROMBONE

TROMBONE

TIMPANI

DRUMS

STRINGS

STRINGS

STRINGS

106

FLUTE

ENGL.HORN

CLARINET

TROMBONE

TROMBONE

TIMPANI

DRUMS

STRINGS

STRINGS

STRINGS

108

FLUTE

ENGL.HORN

CLARINET

TROMBONE

TROMBONE

TIMPANI

DRUMS

STRINGS

STRINGS

STRINGS

110

FLUTE

ENGL.HORN

CLARINET

TROMBONE

TROMBONE

TIMPANI

DRUMS

STRINGS

STRINGS

STRINGS

112 13

FLUTE

ENGL.HORN

CLARINET

TROMBONE

TROMBONE

TIMPANI

DRUMS

STRINGS

STRINGS

STRINGS

114

FLUTE

ENGL.HORN

CLARINET

TROMBONE

TROMBONE

TIMPANI

DRUMS

STRINGS

STRINGS

STRINGS

116

119

121

FLUTE

CLARINET

TROMBONE

TROMBONE

TIMPANI

DRUMS

STRINGS

STRINGS

123

FLUTE

CLARINET

TROMBONE

TROMBONE

TIMPANI

DRUMS

STRINGS

STRINGS

125

ENGL.HORN

CLARINET

TROMBONE

STRINGS

STRINGS

126

ENGL.HORN

CLARINET

TROMBONE

STRINGS

STRINGS

127

ENGL.HORN

CLARINET

TROMBONE

STRINGS

STRINGS

128

ENGL.HORN

CLARINET

TROMBONE

TIMPANI

DRUMS

STRINGS

STRINGS

STRINGS

129

ENGL.HORN

CLARINET

TROMBONE

TIMPANI

DRUMS

STRINGS

STRINGS

STRINGS

130

ENGL.HORN

CLARINET

TROMBONE

TIMPANI

DRUMS

STRINGS

STRINGS

STRINGS

131

ENGL.HORN

CLARINET

TROMBONE

TIMPANI

DRUMS

STRINGS

STRINGS

STRINGS

132

ENGL.HORN

CLARINET

TROMBONE

TROMBONE

TIMPANI

DRUMS

STRINGS

STRINGS

STRINGS

134 19

FLUTE

ENGL.HORN

CLARINET

TROMBONE

TROMBONE

TIMPANI

DRUMS

STRINGS

STRINGS

STRINGS

136

FLUTE

ENGL.HORN

CLARINET

TROMBONE

TROMBONE

TIMPANI

STRINGS

STRINGS

STRINGS

138

FLUTE

ENGL.HORN

CLARINET

TROMBONE

TROMBONE

TIMPANI

DRUMS

STRINGS

STRINGS

STRINGS

140

FLUTE

ENGL.HORN

CLARINET

FR.HORN

TROMBONE

TROMBONE

TIMPANI

STRINGS

STRINGS

STRINGS

142

CLARINET

FR.HORN

TROMBONE

TROMBONE

TIMPANI

STRINGS

STRINGS

STRINGS

144

CLARINET

BASSOON

FR.HORN

TROMBONE

TROMBONE

TIMPANI

STRINGS

STRINGS

STRINGS

146

CLARINET

BASSOON

FR.HORN

TROMBONE

TROMBONE

TIMPANI

STRINGS

STRINGS

STRINGS

148

FLUTE

ENGL.HORN

CLARINET

FR.HORN

TROMBONE

TROMBONE

TIMPANI

PIZZICATO

STRINGS

STRINGS

STRINGS

150

FLUTE

ENGL.HORN

CLARINET

FR.HORN

TROMBONE

TIMPANI

PIZZICATO

STRINGS

STRINGS

152

FLUTE

ENGL.HORN

CLARINET

FR.HORN

TROMBONE

TIMPANI

PIZZICATO

STRINGS

STRINGS

STRINGS

154

156

158

CLARINET

FR.HORN

TIMPANI

STRINGS

STRINGS

STRINGS

160

CLARINET

FR.HORN

TIMPANI

STRINGS

STRINGS

STRINGS

162

CLARINET

FR.HORN

TIMPANI

STRINGS

STRINGS

STRINGS

164

FLUTE

CLARINET

FR.HORN

TIMPANI

PIZZICATO

STRINGS

STRINGS

STRINGS

166

CLARINET

TIMPANI

PIZZICATO

STRINGS

STRINGS

168

FLUTE

CLARINET

TIMPANI

PIZZICATO

STRINGS

STRINGS

170

FLUTE

FR.HORN

TIMPANI

PIZZICATO

STRINGS

STRINGS

27

173

FLUTE

ENGL.HORN

CLARINET

BASSOON

FR.HORN

TROMBONE

TROMBONE

TIMPANI

DRUMS

PIZZICATO

STRINGS

STRINGS

STRINGS

Gioacchino Antonio Rossini - Wilhelm Tell Part 1

FLUTE

2 FLUTE

109

113

118

122 10

135

140 8

152

157 7 2 3

169 2

174 2 3

ENGL.HORN

Gioacchino Antonio Rossini - Wilhelm Tell Part 1

♩ = 52,000

5 8 6

24 23 4

54 8

65 8 19

94

99

105

110

114 7

ENGL.HORN

125

129

132

138

149

154

CLARINET

Gioacchino Antonio Rossini - Wilhelm Tell Part 1

♩ = 52,000

5 8 6

24 23 2

54 3 2

63 3 2

72 3 3

82 2

88

93

97

99 2

CLARINET

103

107

111

115

120

125

129

134

142

147

CLARINET

153

160

165

BASSOON

Gioacchino Antonio Rossini - Wilhelm Tell Part 1

♩ = 52,000

5 8 6

24 23 2

54 3 2

63 3 2

72 3

80 12

96 48

146 29 2

FR.HORN

Gioacchino Antonio Rossini - Wilhelm Tell Part 1

♩ = 52,000

5 8 6

24

23 31

82

91

48

144

152

161

5

170

4 2

TROMBONE

Gioacchino Antonio Rossini - Wilhelm Tell Part 1

♩ = 52,000

5 8 6

24 23 44

95

102

109

116

124 8

139

146 28 2

TROMBONE

Gioacchino Antonio Rossini - Wilhelm Tell Part 1

♩ = 52,000

5 8 6

24 23 44

95

100

105

111

116

120

126

132

2

TROMBONE

138

146

154

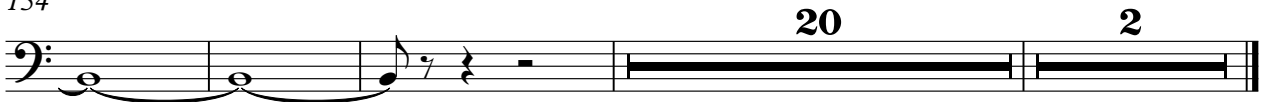

TIMPANI

83

6 6 6 3

84

6 3 6 3 6

85

3 3 3 3 3 6 3 6 6

87

6 6 6 3 3

88

6 6 6 3 3 6 6 3

90

6 6 6 6

91

6 6 6 6

92

3 3 3 3 3 3 3

93

3 3 3 3 6 3

94

6 6 6 6

TIMPANI

97

98

100

102

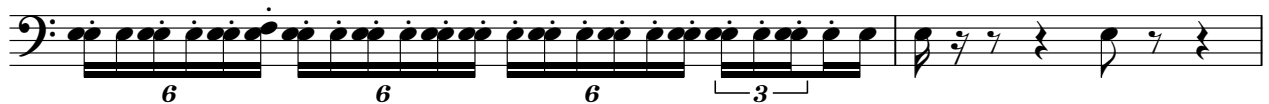

104

106

108

110

112

114

V.S.

116

119

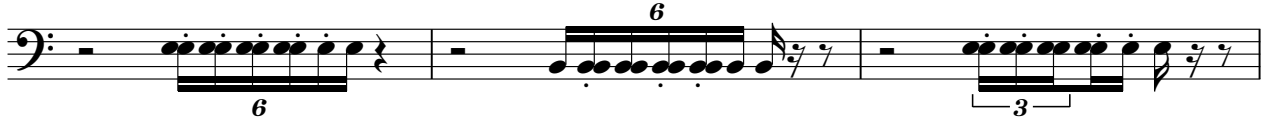

122

128

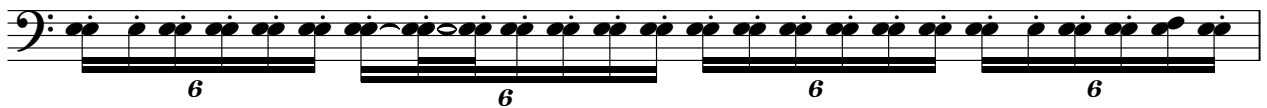

129

130

131

132

133

134

TIMPANI

135

6 6 6 6

136

6 6 6 6

137

6 6 6 6

138

6 6 6 6

139

6 6 6 6

140

6 6 6 6

141

3 6 6 6

142

6 6 6 6

143

3 6 6 6 3

144

6 6 6 6

V.S.

TIMPANI

145

6 6 6 3

146

6 6 6 3

147

6 6 6 6

148

6 6 6 6

149

6 6 6 6

150

6 6 6 6

151

6 6 6 6

152

6 6 6 6

153

3 6 6 3

154

6 6 6 6

TIMPANI

155

6 6 6 6

156

6 6 6 6

157

6 6 6 6

158

6 6 6 6

159

6 6 6 6

160

6 6 6 6

161

6 3 3 3 6

162

6 6 6 3 3

163

6 6 6 6

164

6 6 3 3 3

V.S.

TIMPANI

165

6 6 6 6

166

6 6 6 6

167

6 6 6 6

168

6 6 6 6

169

6 6 6 6

170

6 6 6 6

171

6 6 6 6

172

4 2

DRUMS

Gioacchino Antonio Rossini - Wilhelm Tell Part 1

♩ = 52,000

5 8 6

24

23 44

94

102

110

118

4

129

135

3 38 2

PIZZICATO

Gioacchino Antonio Rossini - Wilhelm Tell Part 1

♩ = 52,000278

5 8

18 ♩ = 52,000278

21

25 ♩ = 52,000278

30

33 13 30

79

84 62

150

154 8

2

PIZZICATO

164

169

172

Gioacchino Antonio Rossini - Wilhelm Tell Part 1

STRINGS

♩ = 52,000

5 8 6

24 23

50

52

55

56

59

61

63

66

STRINGS

69

71

74

76

80

83

86

88

90

92

93

STRINGS

6 3 3 6

94

3 3 3

96

3 3 3

98

3 3 3 3

100

3 3 3 3

102

3 3 3

105

3 3 6 3 6

106

6 3 3 3 3 3 3

STRINGS

STRINGS

V.S.

STRINGS

139

141

143

145

147

150

156

158

160

STRINGS

162

164

168

171

Gioacchino Antonio Rossini - Wilhelm Tell Part 1

STRINGS

♩ = 52,000

5 8 6

24 23

50

52

55

57

60

62

65

66

2

STRINGS

69

69

71

71

75

75

77

77

81

81

83

83

85

85

87

87

89

89

91

91

STRINGS

93

95

97

99

101

103

105

107

109

111

V.S.

STRINGS

113

115

117

119

121

123

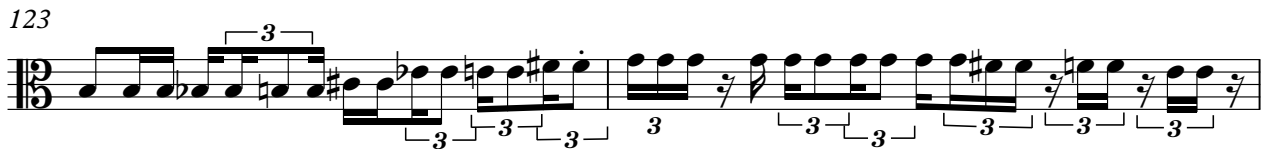

125

127

129

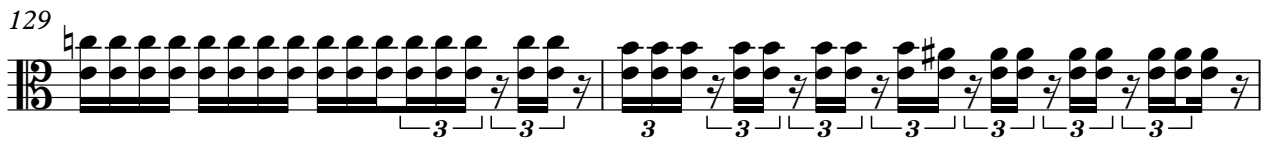

131

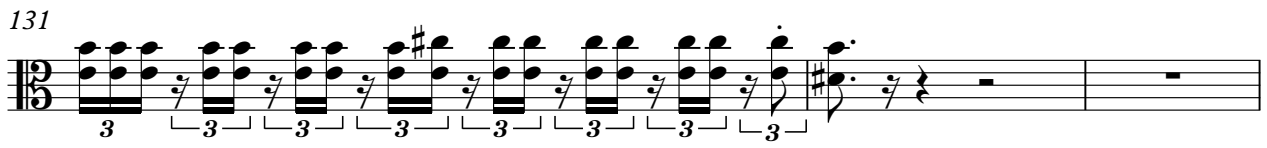

STRINGS

134

137

140

143

147

150

153

156

162

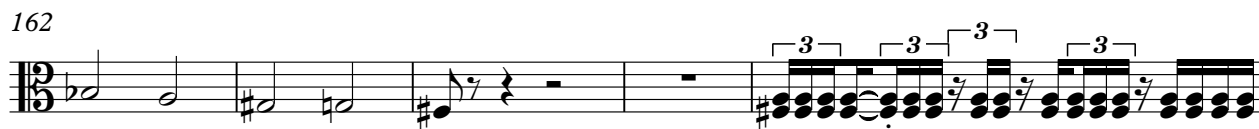

167

6

STRINGS

170

172

Gioacchino Antonio Rossini - Wilhelm Tell Part 1

CELLO

♩ = 52,000278

6

10

15

19

21

25

28

31

34

V.S.

2

38

6 CELL 6 6

39

6 6 6

40

3 3 3 3 3

41

6 6 6

42

3

45

48

♩ = 50,000000 ♩ = 41,000130
 ♩ = 50,000000 ♩ = 41,000130,005707

129

Gioacchino Antonio Rossini - Wilhelm Tell Part 1

STRINGS

♩ = 52,000

5 3

14 6 9

34 4

43 3

48 29 3 3

80 3 3

82 3 3

84 3 3 3 3

86

88 3

V.S.

STRINGS

90

92

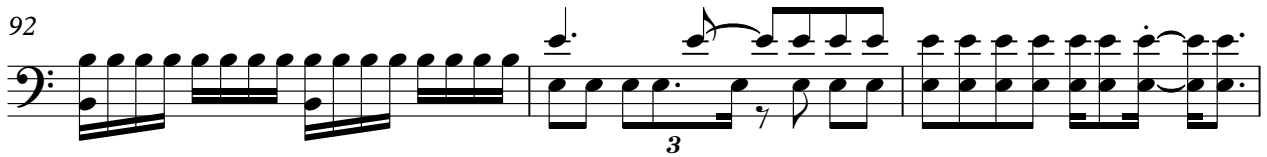

95

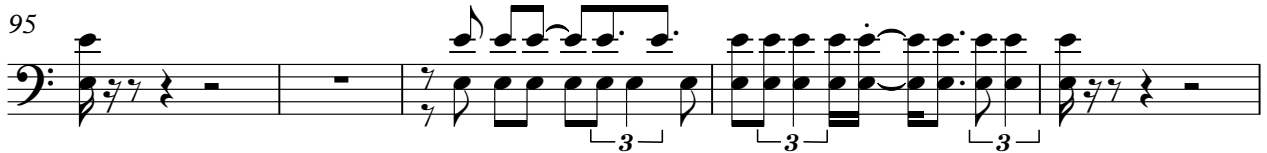

100

105

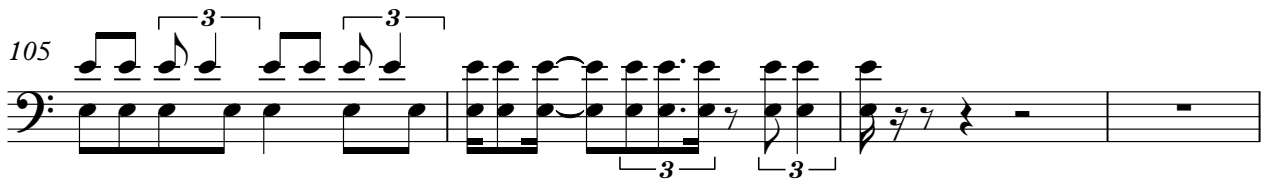

109

114

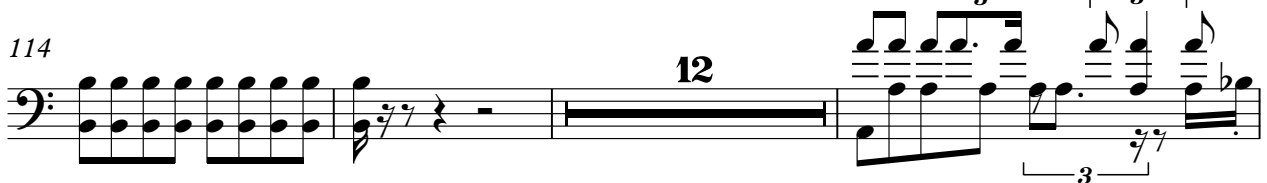

129

132

134

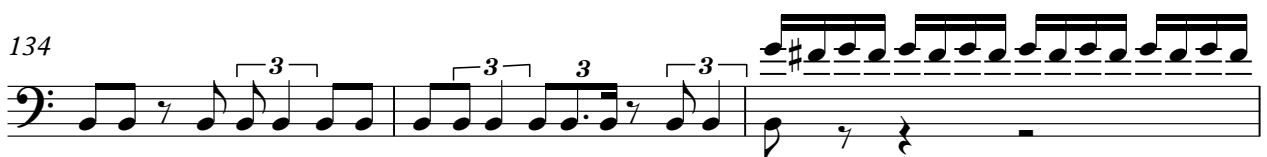

STRINGS

137

140

142

144

146

148

154

159

163
