

Giorgia - Epoi

♩ = 115,000031

♩ = 115,000031

2 15

18

22

25

27

33

33

T
A
B

2 4 4 4 4 4 4 1 4 4 1 4 1

34

35

35

T
A
B

1 4 1 1 1 1 3 1 3 1 2 1 2 1 2 6

36

45

49

65

68

71

74

77

80

89

93

106

109

112

TAB: 2 1 1 1 1 2 2 1 4 4 4 4 4 4 4

116

TAB: 15 15 11 11 6 / 11 11 8 8 4

122

TAB: 1 3 2 2 3 3 1 1 1 2 / 2 4 1 1 4 4 2 2 2 2

125

TAB: 4 4 4 1 4 4 4 4 4 6 6 4 4 4 4 / 4 4 4 4 4 4 4 4 4 4 4 4 4 4

Giorgia - Epoi

Percussion

♩ = 115,000031

20

V.S.

Percussion

61

66

70

74

78

82

85

89

93

97

Percussion

101

105

109

113

13

Giorgia - Epoi

Jazz Guitar

♩ = 115,000031
10

Tab for measures 10-13. Measure 10 has a thick black bar across all strings. Measure 11: T (4), A (4), B (1 3 4 4 4 4). Measure 12: T (4), A (1 1 1 1), B (1 3 3 3 1). Measure 13: T (4), A (1 4 1 4), B (2 2 2 1 2).

14

Tab for measures 14-17. Measure 14: T (4), A (1 4 1 6), B (1 4 4 4 1). Measure 15: T (4), A (3 1 4 1 1 4 4), B (1 1 1 1 1 1 1). Measure 16: T (2 1 2 1), A (3 1 3 3 1 3), B (3 3 3 3). Measure 17: T (2 1 2), A (3 3 1 3 3), B (3 3).

18

Tab for measures 18-22. Measure 18: T (4 8 8 4 4), A (4 4 4 4), B (2 2 2 2). Measure 19: T (4 4 4 4), A (1 4 1 1), B (6 1 1). Measure 20: T (2), A (1), B (2). Measure 21: T (2), A (2), B (2). Measure 22: T (2), A (2), B (2).

23

Tab for measures 23-25. Measure 23: T (1 4), A (1 1), B (1 1). Measure 24: T (1 4 4), A (1 3 1 3 3), B (1 3 1 3 3). Measure 25: T (2 4 4), A (4 4 4), B (4 4 4).

26

Tab for measures 26-28. Measure 26: T (4 1 4 1 4), A (4 4 4 4), B (4 4 4 4). Measure 27: T (4 1 8 8 8), A (4 4), B (4 4 4 4 4). Measure 28: T (4 4 4 4 4), A (4 4 4 4 4), B (4 4 4 4 4).

29

Tab for measures 29-31. Measure 29: T (1 4 4), A (4 4 4 4), B (4 4 4 4). Measure 30: T (1 1 3 1), A (4 4), B (4 4). Measure 31: T (1 4), A (1 1 1 1), B (1 1 1 1).

32

Tab for measures 32-34. Measure 32: T (1 4 1), A (3 1 3 3 1), B (3 3 3 3). Measure 33: T (2 4 4), A (4 4 4 4 4), B (4 4 4 4 4). Measure 34: T (1 4 1 1), A (4 1 4 4 1 4 1), B (4 4 4 4 4 4 1).

35

Tab for measures 35-37. Measure 35: T (1 4 1 1), A (1 1 1 1), B (1 1 1 1). Measure 36: T (1 2 1), A (3 1 3 1), B (3 1 3 1). Measure 37: T (2 1 2 6), A (2 2 2 6), B (2 2 2 6).

38

Tab for measures 38-41. Measure 38: T (11 8 4 4 4), A (4 4 4 4), B (4 4 4 4). Measure 39: T (4 4 4), A (4 4 4), B (4 4 4). Measure 40: T (2), A (2), B (2). Measure 41 has a thick black bar across all strings.

17

58

T	4	4	4 4	2	4 4	4 4 4	4 4
A		4	4	4	4		
B							

62

T	2	2 2	4	2	4 2	4	3	1	4 4
A	1	1	1	2	2	4 4	4 4	4	1 1
B									

67

T		4 4	2	4 4 4	4 4	8	8 8 8
A	3	1 3	4	4 4	4 4	4 4	1
B							

71

T	4 4 4	4	4	4 4	4 4	4 4
A				4 4 4 4	4 4	4 4 3 3
B						

74

T	1 4	4	1 4 2 4	1 4	1 4
A	1 1 1	3 1 3	4 4 4 4	4 4 4 4	4 4 4 4
B					

78

T	1	4	1 2	1 4	2 1 2 6
A	1	3 3	3 1 3 1 3	3 1 3 1 3	
B					

81

T	11 11	4 4 4	4	4 4	1	25
A			4	4 4		
B						

109

T	2	4 4 4	4	1 2	4 4	2 1 1 1 1 2	2 1
A	4	4 4 4 4		1 1 1 1 2		2 1 1 1 1 2 2 1	
B							

113

T	2	4 4 4	6	15 15 11 11 6	1 3 2 2
A	4 4 4 4 4	4		11 11 8 8 4	1 3 1 1 3
B					2 4 1 1 4

123

T	3	1 1	1	4	1
A	4	2 2	2	2	4 4
B					

♩ = 115,000031

42

49

57

24

87

95

102

107

19

♩ = 115,000031

43

50

58

24

88

96

104

107

20

Kora

Giorgia - Epoi

♩ = 115,000031

17 4

24

29 3 2

37 2 26

67

71

75

77 51

5-string Fretless Electric Bass

Giorgia - Epoi

♩ = 115,000031

22

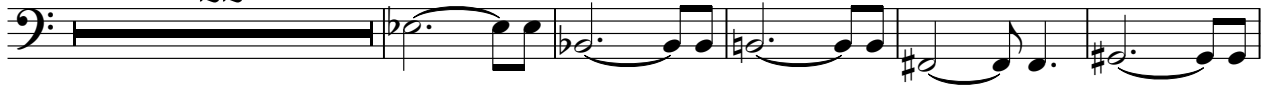

28

35

43

50

56

64

71

78

86

V.S.

2

5-string Fretless Electric Bass

93

99

105

111

14

Synth Strings

Giorgia - Epoi

♩ = 115,000031

22

26

30

34

39

46

52

57

64

69

V.S.

74

79

83

90

95

100

104

108

114

122

125

Synth Strings

Giorgia - Epoi

♩ = 115,000031

50

55

60

33

98

104

108

18

Giorgia - Epoi

Solo

♩ = 115,000031

6

10

12

15

19

23

28

32

36

39

89

94

100

104

109

113

120

124

126

