

Gipsy Kings - Bamboleo 2

♩ = 120,000000

8

Alto Sax. Perc. Kora Vla.

10

Alto Sax. Perc. Kora Vla.

11

Alto Sax. Perc. Kora Vla.

12

Alto Sax.

Perc.

Kora

Vla.

13

Alto Sax.

Perc.

Kora

A. Bass

Vla.

15

Alto Sax.

Perc.

Kora

A. Bass

Vla.

17

Alto Sax.

Perc.

Kora

A. Bass

Vla.

18

Alto Sax.

Perc.

Kora

A. Bass

Vla.

19

Alto Sax.

Perc.

Kora

A. Bass

Vla.

21

Alto Sax.

Perc.

Kora

A. Bass

Vla.

22

Alto Sax.

Perc.

Kora

A. Bass

Vla.

23

Alto Sax.

Perc.

J. Gtr.

Kora

A. Bass

Orch. Hit

Vla.

24

Alto Sax.

Perc.

Kora

A. Bass

Orch. Hit

Vla.

25

Alto Sax.

Perc.

Kora

A. Bass

Orch. Hit

Vla.

26

Alto Sax.

Perc.

Kora

A. Bass

Orch. Hit

Vla.

27

Alto Sax.

Perc.

Kora

A. Bass

Orch. Hit

Vla.

29

Alto Sax.

Perc.

Kora

A. Bass

Orch. Hit

Vla.

30

Alto Sax.

Perc.

Kora

A. Bass

Orch. Hit

Vla.

32

Perc.

Kora

A. Bass

Orch. Hit

Vla.

34

Perc.

Kora

A. Bass

Orch. Hit

Vla.

35

Perc. Kora A. Bass Orch. Hit Vla.

37

Perc. Kora A. Bass Orch. Hit Vla.

38

Perc.

Kora

A. Bass

Orch. Hit

Vla.

40

Alto Sax.

Perc.

Kora

A. Bass

Vla.

42

Alto Sax.

Perc.

J. Gtr.

Kora

A. Bass

Vla.

44

Alto Sax.

Perc.

Kora

A. Bass

Vla.

45

Alto Sax.

Perc.

J. Gtr.

Kora

A. Bass

Vla.

46

Alto Sax.

Perc.

J. Gtr.

Kora

A. Bass

Vla.

47

Alto Sax.

Perc.

Kora

A. Bass

Vla.

48

Alto Sax.

Perc.

J. Gtr.

Kora

A. Bass

Vla.

49

Alto Sax.

Perc.

J. Gtr.

Kora

A. Bass

Vla.

51

Alto Sax.

Perc.

J. Gtr.

Kora

A. Bass

Vla.

52

Alto Sax.

Perc.

J. Gtr.

Kora

A. Bass

Vla.

54

Alto Sax.

Perc.

Kora

A. Bass

Vla.

55

Alto Sax.

Perc.

J. Gtr.

Kora

A. Bass

Vla.

56

Alto Sax.

Perc.

Kora

A. Bass

Vla.

57

Alto Sax.

Perc.

J. Gtr.

Kora

A. Bass

Vla.

58

Alto Sax.

Perc.

J. Gtr.

Kora

A. Bass

Vla.

59

Alto Sax.
Perc.
J. Gtr.
Kora
A. Bass
Orch. Hit
Vla.

61

Alto Sax.
Perc.
Kora
A. Bass
Orch. Hit
Vla.

62

Alto Sax.
Perc.
Kora
A. Bass
Orch. Hit
Vla.

63

Alto Sax.
Perc.
Kora
A. Bass
Orch. Hit
Vla.

65

Alto Sax.
Perc.
Kora
A. Bass
Orch. Hit
Vla.

66

Alto Sax.
Perc.
Kora
A. Bass
Orch. Hit
Vla.

67

Alto Sax.

Perc.

Kora

A. Bass

Orch. Hit

Vla.

69

Perc.

J. Gtr.

Kora

Vla.

71

Perc.

J. Gtr.

Kora

Orch. Hit

Vla.

73

Perc.

J. Gtr.

Kora

Orch. Hit

Vla.

75

Perc.

J. Gtr.

Kora

Orch. Hit

Vla.

77

Perc.

Kora

Orch. Hit

Vla.

78

Perc.

Kora

Orch. Hit

Vla.

79

Perc.

Kora

Orch. Hit

Vla.

80

Perc.

Kora

A. Bass

Orch. Hit

Vla.

82

Perc.

Kora

A. Bass

Orch. Hit

Vla.

83

Perc.

Kora

A. Bass

Orch. Hit

Vla.

84

Perc.

Kora

A. Bass

Orch. Hit

Vla.

85

Perc.

Kora

A. Bass

Vla.

86

Perc.

Kora

A. Bass

Vla.

87

Perc.

J. Gtr.

Kora

A. Bass

Vla.

88

Perc.

J. Gtr.

Kora

A. Bass

Orch. Hit

Vla.

89

Perc.

J. Gtr.

Kora

90

Perc.

J. Gtr.

Kora

91

Perc.

J. Gtr.

Kora

92

Perc.

J. Gtr.

Kora

A. Bass

Orch. Hit

94

Alto Sax.

Perc.

J. Gtr.

Kora

A. Bass

Orch. Hit

Vla.

96

Alto Sax.

Perc.

Kora

A. Bass

Orch. Hit

Vla.

97

Alto Sax.

Perc.

Kora

A. Bass

Orch. Hit

Vla.

98

Alto Sax.

Perc.

Kora

A. Bass

Orch. Hit

Vla.

100

Alto Sax.
Perc.
J. Gtr.
Kora
A. Bass
Orch. Hit
Vla.

101

Alto Sax.
Perc.
J. Gtr.
Kora
A. Bass
Orch. Hit
Vla.

102

Alto Sax.
Perc.
J. Gtr.
Kora
A. Bass
Orch. Hit
Vla.

104

Alto Sax.
Perc.
J. Gtr.
Kora
A. Bass
Orch. Hit
Vla.

105

Alto Sax. Perc. J. Gtr. Kora A. Bass Orch. Hit Vla.

106

Alto Sax. Perc. J. Gtr. Kora A. Bass Orch. Hit Vla.

108

Alto Sax.
Perc.
J. Gtr.
Kora
A. Bass
Orch. Hit
Vla.

109

Alto Sax.
Perc.
J. Gtr.
Kora
A. Bass
Orch. Hit
Vla.

110

Alto Sax.

Perc.

J. Gtr.

Kora

A. Bass

Orch. Hit

Vla.

111

Alto Sax.

Perc.

J. Gtr.

Kora

A. Bass

Orch. Hit

Vla.

Gipsy Kings - Bamboleo 2

Alto Saxophone

♩ = 120,000000

5

8

12

16

20

24

28

30

9

41

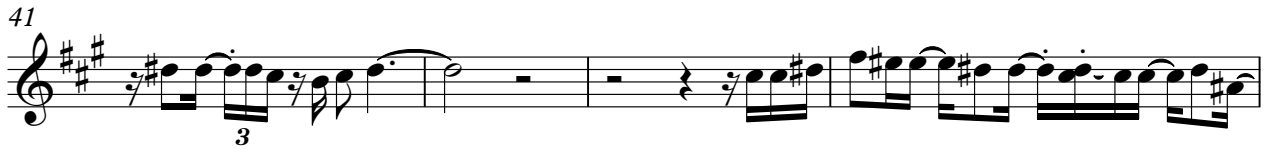

45

48

52

56

60

63

66

94

98

102

106

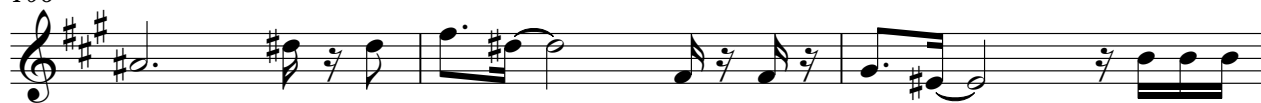

109

3

Gipsy Kings - Bamboleo 2

Percussion

♩ = 120,000000

4

6

8

10

12

14

16

18

20

V.S.

Percussion

22

6 6

24

26

28

30

32

34

36

3

38

40

Percussion

42

44

46

48

50

52

54

56

58

60

V.S.

82

84

86

88

90

92

94

96

98

100

V.S.

Percussion

102

104

106

108

110

112

♩ = 120,000000

2

5

17

6

6

24

18

3

45

3

49

3

3

53

59

6

6

6

8

70

74

10

Gipsy Kings - Bamboleo 2

Kora

♩ = 120,000000

2

5

7

9

11

12

14

16

18

19

V.S.

21

23

25

26

28

30

32

34

36

38

40

42

44

46

48

49

51

53

55

57

V.S.

58

59

61

63

65

67

69

71

73

75

77

79

81

83

85

86

87

89

90

91

V.S.

92

94

96

97

99

101

103

105

107

109

Kora

111

112

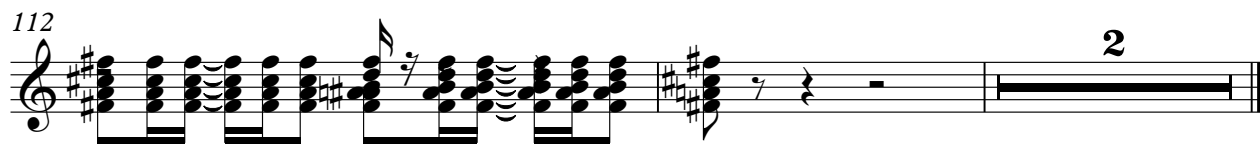

Gipsy Kings - Bamboleo 2

Acoustic Bass

♩ = 120,000000
12

16

20

24

28

32

36

40

44

48

V.S.

52

56

60

64

68

83

87

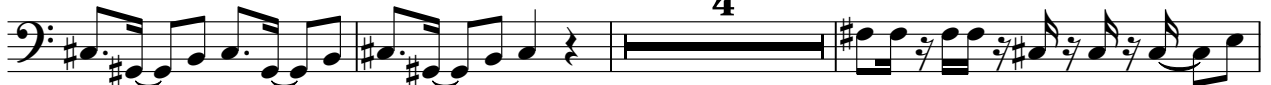

94

98

102

106

110

112

♩ = 120,000000

22

25

28

30

33

36

38

21

61

63

66

4

72

75

78

81

83

89

95

97

100

103

105

108

111

Gipsy Kings - Bamboleo 2

Viola

♩ = 120,000000

2

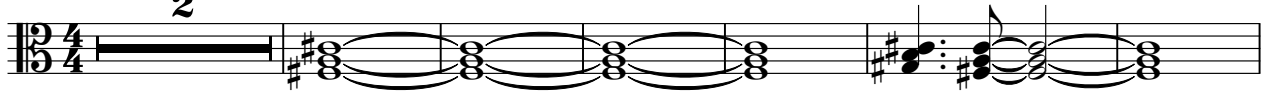

9

16

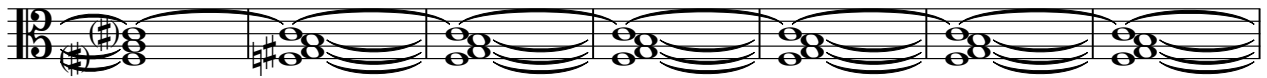

23

30

38

46

52

60

67

V.S.

72

76

83

95

103

109

112

[Unnamed (2 lines)]

Gipsy Kings - Bamboleo 2

♩ = 120,000000

