

Gitti & Erica - Heidi 2

♩ = 120,000000

M-Floete

M-Floete

M-Trompe

M-Trompe

R-Snare

R-Snare

R-B/VZ/C

R-B/VZ/C

R-HiHats

R-HiHats

R-TomTom

R-TomTom

R-Crash

R-Crash

R-Cab&Ma

R-Cab&Ma

R-Tambou

R-Tambou

M-RhyGit

M-RhyGit

M-Bass

M-Bass

M-Chor

M-Chor

M-Gesang

M-Gesang

M-Horn

M-Horn

M-SynStr

M-SynStr

M-String

M-String

4

M-Trompe

R-HiHats

R-Crash

R-Cab&Ma

M-Horn

M-SynStr

6

M-Trompe

R-HiHats

R-Crash

R-Cab&Ma

M-Horn

M-SynStr

8

M-Trompe

R-B/VZ/C

R-HiHats

R-Cab&Ma

M-Bass

M-Horn

M-SynStr

M-String

10

M-Floete

M-Trompe

R-Snare

R-B/VZ/C

R-HiHats

R-Tambou

M-RhyGit

M-Bass

M-Gesang

M-Horn

M-SynStr

M-String

12

R-Snare

R-B/VZ/C

R-HiHats

R-Tambou

M-RhyGit

M-Bass

M-Gesang

M-SynStr

15

R-Snare

R-B/VZ/C

R-HiHats

R-Tambou

M-RhyGit

M-Bass

M-Gesang

M-SynStr

18

M-Floete

R-Snare

R-B/VZ/C

R-HiHats

R-Tambou

M-RhyGit

M-Bass

M-Gesang

M-Horn

M-SynStr

M-String

20

R-Snare

R-B/VZ/C

R-HiHats

R-Tambou

M-RhyGit

M-Bass

M-Gesang

M-Horn

M-SynStr

M-String

Detailed description of the musical score: The score is for a 12-piece band. It begins at measure 20. The R-Snare part features a pattern of quarter notes with accents. The R-B/VZ/C part plays a steady eighth-note bass line. The R-HiHats part has a consistent eighth-note pattern. The R-Tambou part mirrors the snare pattern. The M-RhyGit part plays a rhythmic pattern of eighth-note chords. The M-Bass part has a simple eighth-note line. The M-Gesang part has a vocal line with some sustained notes. The M-Horn part plays a few chords. The M-SynStr part has a long, sustained chord. The M-String part has a few chords.

22

M-Floete

R-Snare

R-B/VZ/C

R-HiHats

R-Tambou

M-RhyGit

M-Bass

M-Gesang

M-Horn

M-SynStr

M-String

Detailed description of the musical score: The score is for a 11-piece band. It is in 4/4 time and consists of two measures. The instruments and their parts are: M-Floete (flute) with a whole rest in the first measure and a quarter rest followed by an eighth-note triplet in the second measure; R-Snare (snare drum) with a quarter rest, quarter note, and quarter note in the first measure, and a quarter rest, quarter note, and quarter note in the second measure; R-B/VZ/C (bass/vibraphone/conga) with a quarter note, quarter note, quarter note, and quarter note in the first measure, and a quarter note, quarter note, quarter note, and quarter note in the second measure; R-HiHats (hi-hats) with a steady eighth-note pattern (x) in both measures; R-Tambou (tambourine) with a quarter rest, quarter note, and quarter note in the first measure, and a quarter rest, quarter note, and quarter note in the second measure; M-RhyGit (rhythm guitar) with a steady eighth-note chordal pattern in both measures; M-Bass (bass) with a quarter note, quarter note, quarter note, and quarter note in the first measure, and a quarter note, quarter note, quarter note, and quarter note in the second measure; M-Gesang (vocals) with a half note chord in the first measure and a half note chord in the second measure; M-Horn (horn) with a quarter note, quarter note, quarter note, and quarter note in the first measure, and a quarter note, quarter note, quarter note, and quarter note in the second measure; M-SynStr (synthesizer) with a sustained chord in the first measure and a sustained chord in the second measure; M-String (strings) with a sustained chord in the first measure and a sustained chord in the second measure.

24

R-Snare

R-B/VZ/C

R-HiHats

R-Tambou

M-RhyGit

M-Bass

M-Gesang

M-Horn

M-SynStr

M-String

26

M-Floete

R-Snare

R-B/VZ/C

R-HiHats

R-Cab&Ma

R-Tambou

M-RhyGit

M-Bass

M-Gesang

M-Horn

M-SynStr

M-String

28

R-Snare

R-B/VZ/C

R-HiHats

R-Cab&Ma

R-Tambou

M-RhyGit

M-Bass

M-Gesang

M-Horn

M-SynStr

30

R-Snare

R-B/VZ/C

R-HiHats

R-Cab&Ma

R-Tambou

M-RhyGit

M-Bass

M-Gesang

M-Horn

M-SynStr

32

R-Snare

R-B/VZ/C

R-HiHats

R-TomTom

R-Cab&Ma

R-Tambou

M-RhyGit

M-Bass

M-Gesang

M-Horn

M-SynStr

M-String

34

M-Floete

R-Snare

R-B/VZ/C

R-HiHats

R-Tambou

M-RhyGit

M-Bass

M-Gesang

M-Horn

M-SynStr

M-String

36

R-Snare

R-B/VZ/C

R-HiHats

R-Tambou

M-RhyGit

M-Bass

M-Gesang

M-Horn

M-SynStr

M-String

38

M-Floete

M-Trompe

R-Snare

R-B/VZ/C

R-HiHats

R-TomTom

R-Tambou

M-RhyGit

M-Bass

M-Gesang

M-Horn

M-SynStr

M-String

40

M-Floete

R-Snare

R-B/VZ/C

R-HiHats

R-Cab&Ma

M-RhyGit

M-Bass

M-Chor

M-Gesang

M-SynStr

42

M-Floete

M-Trompe

R-Snare

R-B/VZ/C

R-HiHats

M-RhyGit

M-Bass

M-Chor

M-Gesang

M-SynStr

44

M-Floete

R-Snare

R-B/VZ/C

R-HiHats

R-Cab&Ma

M-RhyGit

M-Bass

M-Chor

M-Gesang

M-SynStr

46

M-Floete

M-Trompe

R-Snare

R-B/VZ/C

R-HiHats

R-TomTom

M-RhyGit

M-Bass

M-Chor

M-Gesang

M-Horn

M-SynStr

Detailed description of the musical score: The score is for a 12-piece band. It begins at measure 46. The M-Floete part features a melodic line with eighth notes and rests. The M-Trompe part has a similar melodic line, often in harmony with the flute. The Rhythm section consists of R-Snare (quarter notes), R-B/VZ/C (quarter notes), R-HiHats (x marks for hits), and R-TomTom (quarter notes). The M-RhyGit part provides a rhythmic accompaniment with eighth notes and chords. The M-Bass part has a steady quarter-note bass line. The M-Chor part provides harmonic support with sustained chords. The M-Gesang part has a vocal line with some rests. The M-Horn part has a few notes, including a triplet. The M-SynStr part provides a harmonic foundation with chords in both hands.

48

M-Floete

R-Snare

R-B/VZ/C

R-HiHats

R-Tambou

M-RhyGit

M-Bass

M-Gesang

M-Horn

M-SynStr

M-String

51

M-Floete

M-Trompe

R-Snare

R-B/VZ/C

R-HiHats

R-Tambou

M-RhyGit

M-Bass

M-Gesang

M-Horn

M-SynStr

M-String

53

M-Floete

R-Snare

R-B/VZ/C

R-HiHats

R-Tambou

M-RhyGit

M-Bass

M-Gesang

M-Horn

M-SynStr

M-String

55

M-Floete

M-Trompe

R-Snare

R-B/VZ/C

R-HiHats

R-TomTom

R-Crash

R-Tambou

M-RhyGit

M-Bass

M-Gesang

M-Horn

M-SynStr

M-String

57

R-Snare

R-B/VZ/C

R-HiHats

R-Tambou

M-RhyGit

M-Bass

M-Chor

M-Gesang

M-SynStr

60

R-Snare

R-B/VZ/C

R-HiHats

R-Tambou

M-RhyGit

M-Bass

M-Chor

M-Gesang

M-SynStr

63

R-Snare

R-B/VZ/C

R-HiHats

R-Tambou

M-RhyGit

M-Bass

M-Chor

M-Gesang

M-SynStr

M-String

65

M-Floete

R-Snare

R-B/VZ/C

R-HiHats

R-Tambou

M-RhyGit

M-Bass

M-Chor

M-Gesang

M-Horn

M-SynStr

M-String

67

R-Snare

R-B/VZ/C

R-HiHats

R-Tambou

M-RhyGit

M-Bass

M-Chor

M-Gesang

M-Horn

M-SynStr

M-String

69

M-Floete

R-Snare

R-B/VZ/C

R-HiHats

R-Tambou

M-RhyGit

M-Bass

M-Chor

M-Gesang

M-Horn

M-SynStr

M-String

72

M-Floete

R-Snare

R-B/VZ/C

R-HiHats

R-Cab&Ma

R-Tambou

M-RhyGit

M-Bass

M-Chor

M-Gesang

M-Horn

M-SynStr

M-String

74

R-Snare

R-B/VZ/C

R-HiHats

R-Cab&Ma

R-Tambou

M-RhyGit

M-Bass

M-Gesang

M-Horn

M-SynStr

76

R-Snare

R-B/VZ/C

R-HiHats

R-Cab&Ma

R-Tambou

M-RhyGit

M-Bass

M-Gesang

M-Horn

M-SynStr

78

R-Snare

R-B/VZ/C

R-HiHats

R-TomTom

R-Cab&Ma

R-Tambou

M-RhyGit

M-Bass

M-Chor

M-Gesang

M-Horn

M-SynStr

M-String

Detailed description of the musical score: The score is for measures 78 and 79. The R-Snare part has a simple rhythmic pattern. R-B/VZ/C and R-Tambou play eighth-note patterns. R-HiHats play a consistent 'x' pattern. R-TomTom has a few notes in measure 79. R-Cab&Ma and R-Tambou play eighth-note patterns. M-RhyGit has a complex rhythmic pattern with many eighth notes. M-Bass plays a simple eighth-note pattern. M-Chor has a few notes in measure 79. M-Gesang has a few notes in measure 79. M-Horn has a few notes in measure 78 and a long note in measure 79. M-SynStr has a few notes in measure 78 and a long note in measure 79. M-String has a few notes in measure 78 and a long note in measure 79.

80

M-Floete

R-Snare

R-B/VZ/C

R-HiHats

R-Cab&Ma

R-Tambou

M-RhyGit

M-Bass

M-Chor

M-Gesang

M-Horn

M-SynStr

M-String

Detailed description of the musical score: The score is for page 37, starting at measure 80. It features 13 staves. The M-Floete part has a few notes in the first measure. The R-Snare, R-B/VZ/C, R-Tambou, and M-Bass parts have rhythmic patterns. The R-HiHats part has 'x' marks indicating hits. The R-Cab&Ma part has a melodic line with a slur. The M-RhyGit part has a complex rhythmic pattern. The M-Chor part has a few notes. The M-Gesang part has a vocal line. The M-Horn part has a long note with a slur. The M-SynStr part has a long note with a slur. The M-String part has a complex melodic line.

82

R-Snare

R-B/VZ/C

R-HiHats

R-Cab&Ma

R-Tambou

M-RhyGit

M-Bass

M-Chor

M-Gesang

M-Horn

M-SynStr

M-String

84

M-Floete

M-Trompe

R-Snare

R-B/VZ/C

R-HiHats

R-TomTom

R-Crash

R-Cab&Ma

R-Tambou

M-RhyGit

M-Bass

M-Chor

M-Gesang

M-Horn

M-SynStr

M-String

Gitti & Erica - Heidi 2

M-Floete

♩ = 120,000000
M-Floete

9 8

20 3 2 7

34 3

41

46

51

56 8 3

69 2 7

80 3

Gitti & Erica - Heidi 2

M-Trompe

♩ = 120,000000

M-Trompe

M-Trompete

3

10

27

40

3

51

4

57

27

R-Snare

Gitti & Erica - Heidi 2

♩ = 120,000000

R-Snare
R-Snare

9

9

14

14

20

20

26

26

32

32

38

38

44

44

50

50

55

55

61

61

V.S.

Gitti & Erica - Heidi 2

R-B/VZ/C

♩ = 120,000000
R-B/VZ/C 8

14

20

26

32

38

44

50

56

62

V.S.

Gitti & Erica - Heidi 2

R-HiHats

♩ = 120,000000

R-HiHats

3

9

13

17

21

25

29

33

37

41

V.S.

2

R-HiHats

45

49

53

57

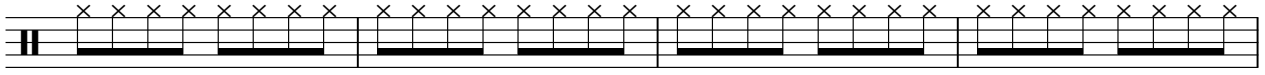

61

65

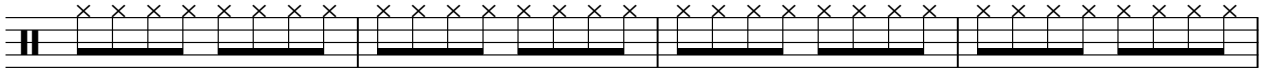

69

73

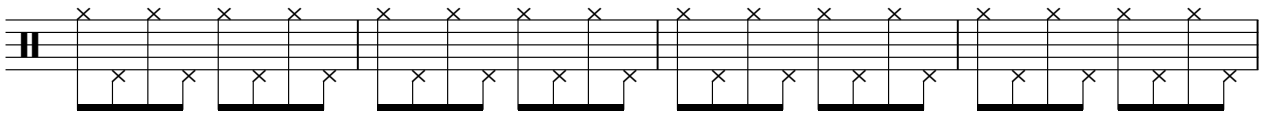

77

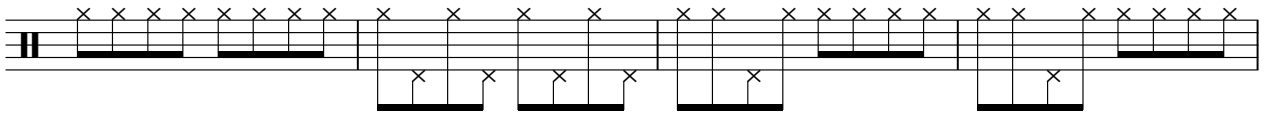

81

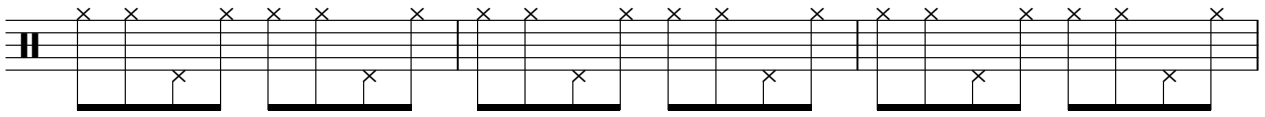

R-HiHats

84

R-TomTom

Gitti & Erica - Heidi 2

♩ = 120,000000
R-TomTom

31 6

40 7 8

57 21

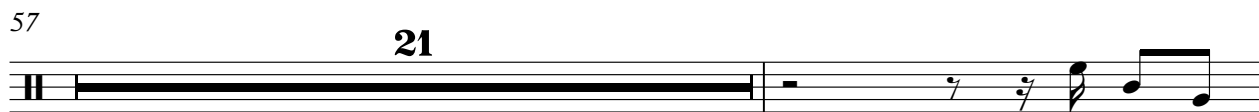

79 5

R-Crash

Gitti & Erica - Heidi 2

♩ = 120,000000
R-Crash
R-Crash

3 2 47

55 28 2

♩ = 120,000000

R-Cab&Ma

R-Maracas

4/4 **3**

6

8 **18**

28

32 **7** **3**

45 **28**

76

81

R-Tambou

Gitti & Erica - Heidi 2

♩ = 120,000000
R-Tambou
R-Tambour

10

16

22

28

32

38

8

51

56

62

68

V.S.

2

R-Tambou

74

78

82

Gitti & Erica - Heidi 2

M-RhyGit

♩ = 120,000000

M-RhyGit

10

V.S.

70

73

76

79

82

84

Gitti & Erica - Heidi 2

M-Bass

♩ = 120,000000

M-Bass
M-Bass

8

14

20

25

30

36

41

47

53

59

V.S.

Gitti & Erica - Heidi 2

M-Gesang

♩ = 120,000000
M-Gesang 10

15

21

26

30

35

40

46

51

2

M-Gesang

57

63

68

73

77

82

Gitti & Erica - Heidi 2

M-Horn

♩ = 120,000000
M-Horn
M-Horn 2

9

20

26

33

38

48

53

8

7

9

65

71

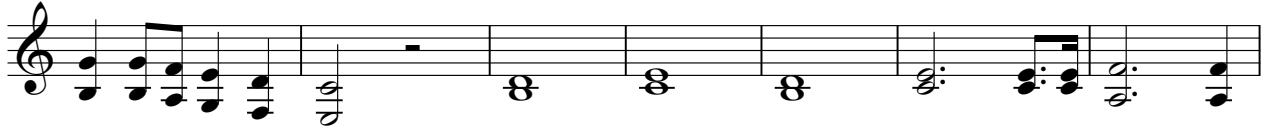

78

82

Gitti & Erica - Heidi 2

M-SynStr

♩ = 120,000000

M-SynStr

3

11

20

29

38

47

V.S.

2

M-SynStr

55

64

73

80

Gitti & Erica - Heidi 2

M-String

♩ = 120,000000

M-String

M-Strings

8

10

20

27

36

50

56

66

73

82