

♩ = 123,000221

Soprano Saxophone

Alto Saxophone

Baroque Trumpet

Trombone

HEIDI/BE

Percussion

Fretless Electric Bass

Orchestra Hit

♩ = 123,000221

FX 5 (Brightness)

Solo

3

Sop. Sax.

Perc.

E. Bass

Solo

5

Sop. Sax.

Alto Sax.

Bar. Tpt.

Tbn.

Perc.

E. Bass

Orch. Hit

Solo

7

Alto Sax.

Bar. Tpt.

Tbn.

Perc.

E. Bass

Orch. Hit

Solo

9

Alto Sax.
Bar. Tpt.
Tbn.
Perc.
E. Bass
Orch. Hit
Solo

11

Alto Sax.
Bar. Tpt.
Tbn.
Perc.
E. Bass
Orch. Hit
Solo

13

Alto Sax.
Bar. Tpt.
Tbn.
Perc.
E. Bass
Orch. Hit
Solo

15

Alto Sax.
Bar. Tpt.
Tbn.
Perc.
E. Bass
Orch. Hit
Solo

17

Alto Sax.
Bar. Tpt.
Tbn.
Perc.
E. Bass
Orch. Hit
Solo

19

Alto Sax.
Bar. Tpt.
Tbn.
Perc.
E. Bass
Orch. Hit
Solo

21

23

25

27

29

Alto Sax.

Bar. Tpt.

Tbn.

Perc.

E. Bass

Orch. Hit

Solo

31

Alto Sax.

Bar. Tpt.

Tbn.

Perc.

E. Bass

Orch. Hit

Solo

33

35

37

39

41

Alto Sax.
Bar. Tpt.
Tbn.
Perc.
E. Bass
Orch. Hit
Solo

43

Alto Sax.
Bar. Tpt.
Tbn.
Perc.
E. Bass
Orch. Hit
Solo

45

Alto Sax.

Bar. Tpt.

Tbn.

Perc.

E. Bass

Orch. Hit

Solo

47

Sop. Sax.

Alto Sax.

Bar. Tpt.

Perc.

E. Bass

Orch. Hit

Solo

49

Sop. Sax.
Alto Sax.
Bar. Tpt.
Perc.
E. Bass
Orch. Hit
Solo

51

Sop. Sax.
Alto Sax.
Bar. Tpt.
Perc.
E. Bass
Orch. Hit
Solo

53

Sop. Sax.
Alto Sax.
Bar. Tpt.
Perc.
E. Bass
Orch. Hit
Solo

55

Sop. Sax.
Alto Sax.
Bar. Tpt.
Perc.
E. Bass
Orch. Hit
Solo

57

Sop. Sax.

Alto Sax.

Bar. Tpt.

Perc.

E. Bass

Orch. Hit

Solo

59

Sop. Sax.

Alto Sax.

Bar. Tpt.

Perc.

E. Bass

Orch. Hit

Solo

61

Sop. Sax.

Alto Sax.

Bar. Tpt.

Perc.

E. Bass

Orch. Hit

Solo

This section contains measures 61 and 62. The Soprano Saxophone part features a melodic line with eighth and sixteenth notes. The Alto Saxophone and Baritone Trumpet parts provide harmonic support with chords and rhythmic patterns. The Percussion part has a complex, syncopated rhythm with many accents. The Electric Bass part plays a steady bass line. The Orchestral Hit part has a rhythmic pattern. The Solo part consists of a series of chords with eighth notes.

63

Sop. Sax.

Alto Sax.

Bar. Tpt.

Perc.

E. Bass

Orch. Hit

FX 5

Solo

This section contains measures 63 and 64. Measures 63 and 64 are marked with a double bar line, indicating a section break. The Soprano and Alto Saxophone parts are silent. The Baritone Trumpet part has a melodic line with eighth notes. The Percussion part continues with its complex rhythm. The Electric Bass part plays a steady bass line. The Orchestral Hit part has a rhythmic pattern. The FX 5 part has a melodic line with eighth notes. The Solo part consists of a series of chords with eighth notes.

65

Bar. Tpt.

Perc.

E. Bass

Orch. Hit

FX 5

Solo

67

Alto Sax.

Bar. Tpt.

Perc.

E. Bass

Orch. Hit

FX 5

Solo

69

Bar. Tpt.

Perc.

E. Bass

Orch. Hit

FX 5

Solo

71

Sop. Sax.

Alto Sax.

Bar. Tpt.

Perc.

E. Bass

Orch. Hit

FX 5

Solo

73

75

77

Sop. Sax.
Alto Sax.
Bar. Tpt.
Perc.
E. Bass
Orch. Hit
Solo

79

Sop. Sax.
Alto Sax.
Bar. Tpt.
Perc.
E. Bass
Orch. Hit
Solo

81

Sop. Sax.

Alto Sax.

Bar. Tpt.

Perc.

E. Bass

Orch. Hit

Solo

83

Sop. Sax.

Alto Sax.

Bar. Tpt.

Perc.

E. Bass

Orch. Hit

Solo

85

87

89

Bar. Tpt.

Perc.

E. Bass

Orch. Hit

FX 5

Solo

91

Bar. Tpt.

Perc.

E. Bass

Orch. Hit

FX 5

Solo

93

Bar. Tpt.

Perc.

E. Bass

Orch. Hit

FX 5

Solo

95

Sop. Sax.

Alto Sax.

Bar. Tpt.

Tbn.

Perc.

E. Bass

Orch. Hit

FX 5

Solo

Soprano Saxophone

♩ = 123,000221

Soprano Saxophone

72

77

82

86

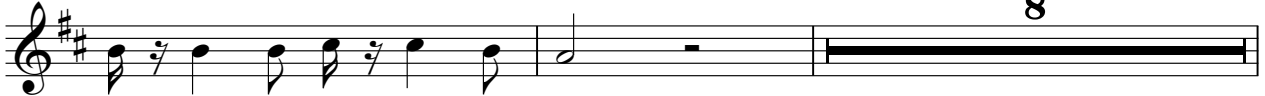

96

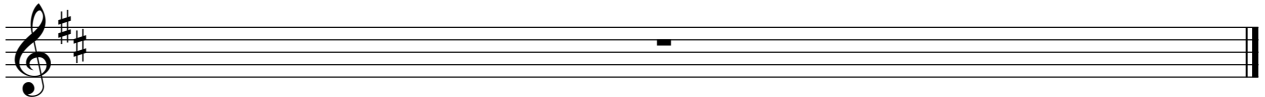

Alto Saxophone

♩ = 123,000221

5

10

15

20

24

29

34

38

42

2

48

53

58

63

73

78

83

86

96

Baroque Trumpet

♩ = 123,000221

48

53

58

62

65

68

71

75

80

84

Baroque Trumpet

88

92

96

Trombone

♩ = 123,000221

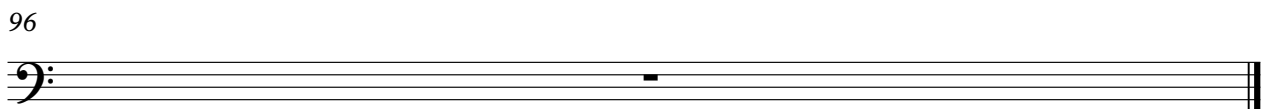
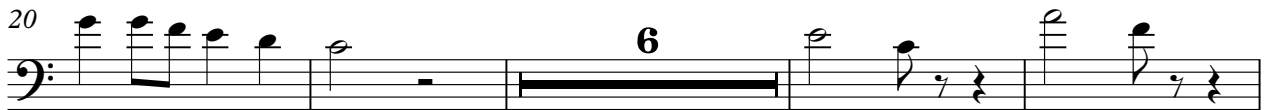

Percussion

♩ = 123,000221
HEIDI/BE

V.S.

Percussion

22

24

26

28

30

32

34

36

38

40

42

44

46

48

50

52

54

56

58

60

V.S.

Percussion

The systems are numbered 62, 64, 66, 68, 70, 72, 74, 76, 78, and 80, indicating the measure number at the start of each system. The notation is consistent throughout, with slight variations in the grouping of notes in the second measure of each system.

82

84

86

88

90

92

94

96

Fretless Electric Bass

♩ = 123,000221

7

13

19

25

30

36

41

46

51

V.S.

56

62

68

73

78

83

88

93

96

Orchestra Hit

♩ = 123,000221

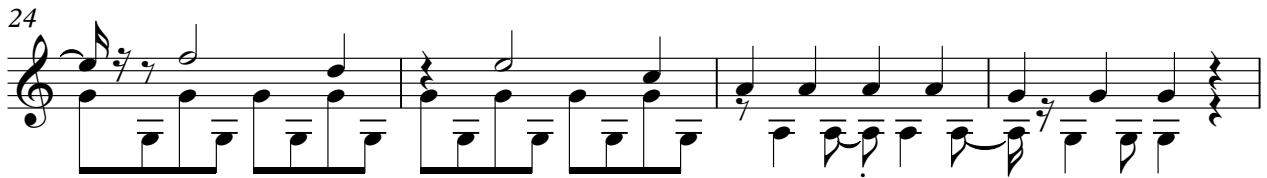

48

52

57

61

65

68

72

77

82

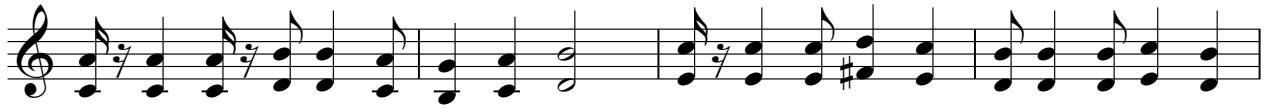

86

90

93

96

FX 5 (Brightness)

♩ = 123,000221

62

65

68

71

15

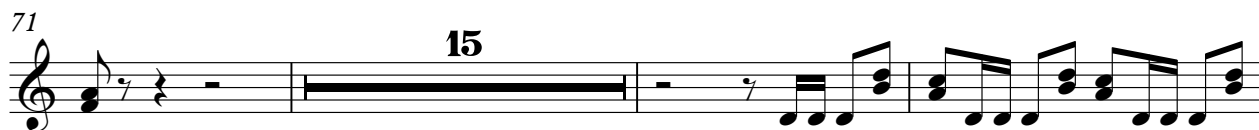

89

92

96

Solo

♩ = 123,000221

4

6

9

12

15

18

21

24

27

V.S.

