

# Gladys & The Pips Knight - Baby Don't Change Your Mi

$\text{♩} = 117,000114$   
Snare

Snare  
Bassdrum  
Hihat  
Cymbals  
Maracas  
Conga's  
#FM.Piano  
Fing.Bass  
#St.String  
Vocal-Line  
Brass Sect  
Glockenspl  
#Syn.Bass  
#Chrs.Gtr.  
Piccolo  
#B.Trumpet

4

Bassdrum

Hihat

Conga's

#FM.Piano

#St.Strin

Glockensp

#Syn.Bass

Piccolo

3

3

3

6

Snare

Bassdrum

Hihat

Maracas

Conga's

#FM.Piano

Fing.Bass

#St.Strin

Brass Sec

Glockensp

#Syn.Bass

#Chrs.Gtr

Piccolo

#B.Trumpe

8

Snare

Bassdrum

Hihat

Maracas

Conga's

#FM.Piano

Fing.Bass

#St.Strin

Brass Sec

Glockensp

#Syn.Bass

#Chrs.Gtr

Piccolo

#B.Trumpe

10

Snare

Bassdrum

Hihat

Maracas

Conga's

#FM.Piano

Fing.Bass

#St.Strin

Brass Sec

Glockensp

#Syn.Bass

#Chrs.Gtr

Piccolo

#B.Trumpe

12

Snare

Bassdrum

Hihat

Cymbals

Maracas

Conga's

#FM.Piano

Fing.Bass

#St.Strin

Vocal-Lin

Brass Sec

Glockensp

#Syn.Bass

#Chrs.Gtr

#B.Trumpe

14

Snare

Bassdrum

Hihat

Maracas

Conga's

#FM.Piano

Fing.Bass

Vocal-Lin

Brass Sec

#Syn.Bass

#Chrs.Gtr

#B.Trumpe

15

Snare

Bassdrum

Hihat

Maracas

Conga's

#FM.Piano

Fing.Bass

Vocal-Lin

Brass Sec

Glockensp

#Syn.Bass

#Chr.Gtr

#B.Trumpe

16

Snare

Bassdrum

Hihat

Maracas

Conga's

#FM.Piano

Fing.Bass

Vocal-Lin

Brass Sec

#Syn.Bass

#Chrs.Gtr

#B.Trumpe

17

Snare

Bassdrum

Hihat

Maracas

Conga's

#FM.Piano

Fing.Bass

#St.Strin

Vocal-Lin

Brass Sec

Glockensp

#Chr.Gtr

#B.Trumpe

19

Snare

Bassdrum

Hihat

Maracas

Conga's

#FM.Piano

Fing.Bass

#St.Strin

Vocal-Lin

Brass Sec

Glockensp

#Chr.Gtr

#B.Trumpe

20

Snare

Bassdrum

Hihat

Maracas

Conga's

#FM.Piano

Fing.Bass

#St.Strin

Vocal-Lin

Brass Sec

Glockensp

#Chr.Gtr

#B.Trumpe

21

Snare

Bassdrum

Hihat

Maracas

Conga's

#FM.Piano

Fing.Bass

#St.Strin

Vocal-Lin

Brass Sec

Glockensp

#Chr.Gtr

#B.Trumpe

22

Snare

Bassdrum

Hihat

Maracas

Conga's

#FM.Piano

Fing.Bass

#St.Strin

Vocal-Lin

Brass Sec

Glockensp

#Chr.Gtr

#B.Trumpe

24

- #FM.Piano:** A melodic line with chords and a triplet.
- Fing.Bass:** A melodic line with a triplet.
- #St.Strin:** A melodic line with a triplet.
- Vocal-Lin:** A vocal line with a triplet.
- Brass Sec:** A melodic line with a triplet.
- Glockensp:** A melodic line with a triplet.
- #Syn.Bass:** A melodic line with a triplet.
- #Chrs.Gtr:** A melodic line with a triplet.
- Piccolo:** A melodic line with a triplet.
- #B.Trumpe:** A melodic line with a triplet.

**System 1:**

- Hihat:** Consists of a continuous series of 'x' marks, indicating a steady rhythmic pattern.

**System 2:**

- Vocal-Lin:** Shows a vocal line with various note values and rests.

28

Snare

Bassdrum

Hihat

Maracas

Conga's

#FM.Piano

Fing.Bass

#St.Strin

Vocal-Lin

Brass Sec

Glockensp

#Syn.Bass

#Chrs.Gtr

Piccolo

#B.Trumpe

30

Snare

(c)1995 All Rights Reserved By Sound Design Software Division Holland.

Bassdrum

Hihat

Maracas

Conga's

#FM.Piano

Fing.Bass

#St.Strin

Vocal-Lin

Brass Sec

Glockensp

#Syn.Bass

#Chrs.Gtr

Piccolo

#B.Trumpe

32

Snare

Bassdrum

Hihat

Maracas

Conga's

#FM.Piano

Fing.Bass

#St.Strin

Vocal-Lin

Brass Sec

Glockensp

#Syn.Bass

#Chrs.Gtr

Piccolo

#B.Trumpe

34

Snare

Bassdrum

Hihat

Cymbals

Maracas

Conga's

#FM.Piano

Fing.Bass

#St.Strin

Vocal-Lin

Brass Sec

Glockensp

#Syn.Bass

#Chrs.Gtr

#B.Trumpe

36

Snare

Bassdrum

Hihat

Maracas

Conga's

#FM.Piano

Fing.Bass

Vocal-Lin

Brass Sec

#Syn.Bass

#Chrs.Gtr

#B.Trumpe

37

38

39

Snare

Bassdrum

Hihat

Maracas

Conga's

#FM.Piano

Fing.Bass

#St.Strin

Vocal-Lin

Brass Sec

Glockensp

#Chr.Gtr

#B.Trumpe

41

Snare

Bassdrum

Hihat

Maracas

Conga's

#FM.Piano

Fing.Bass

#St.Strin

Vocal-Lin

Brass Sec

Glockensp

#Chr.Gtr

#B.Trumpe

42

Snare

Bassdrum

Hihat

Maracas

Conga's

#FM.Piano

Fing.Bass

#St.Strin

Vocal-Lin

Brass Sec

Glockensp

#Chr.Gtr

#B.Trumpe

43

Snare

Bassdrum

Hihat

Maracas

Conga's

#FM.Piano

Fing.Bass

#St.Strin

Vocal-Lin

Brass Sec

Glockensp

#Chr.Gtr

#B.Trumpe

44

Snare

Bassdrum

Hihat

Maracas

Conga's

#FM.Piano

Fing.Bass

#St.Strin

Vocal-Lin

Brass Sec

Glockensp

#Chr.Gtr

#B.Trumpe

46

**System 1:**

**System 2:**

- #FM.Piano:** Features a complex chordal accompaniment with many beamed notes.

50

- #FM.Piano:** A melodic line with chords and single notes.
- #St.Strin:** A melodic line with chords and single notes.
- Vocal-Lin:** A vocal line with notes and rests.
- Brass Sec:** A melodic line with chords and single notes.
- Glockensp:** A melodic line with notes and rests.
- #Syn.Bass:** A melodic line with notes and rests.
- #Chrs.Gtr:** A melodic line with notes and rests.
- Piccolo:** A melodic line with notes and rests.
- #B.Trumpe:** A melodic line with notes and rests.

52

Snare

Bassdrum

Hihat

Maracas

Conga's

#FM.Piano

Fing.Bass

#St.Strin

Vocal-Lin

Brass Sec

Glockensp

#Syn.Bass

#Chrs.Gtr

Piccolo

#B.Trumpe

54

56

Snare

Bassdrum

Hihat

Cymbals

Maracas

Conga's

#FM.Piano

Fing.Bass

#St.Strin

Brass Sec

Glockensp

#Syn.Bass

#Chr.Gtr

Piccolo

#B.Trumpe

58

Snare

Bassdrum

Hihat

Maracas

Conga's

#FM.Piano

Fing.Bass

Brass Sec

#Syn.Bass

#Chrs.Gtr

Piccolo

#B.Trumpe

59

Snare

Bassdrum

Hihat

Maracas

Conga's

#FM.Piano

Fing.Bass

Brass Sec

Glockensp

#Syn.Bass

#Chrs.Gtr

Piccolo

#B.Trumpe

60

Snare

Bassdrum

Hihat

Maracas

Conga's

#FM.Piano

Fing.Bass

Vocal-Lin

Brass Sec

Glockensp

#Syn.Bass

#Chrs.Gtr

Piccolo

#B.Trumpe

61

Snare

Bassdrum

Hihat

Maracas

Conga's

#FM.Piano

Fing.Bass

#St.Strin

Vocal-Lin

Brass Sec

Glockensp

#Chr.Gtr

#B.Trumpe

63

Snare

Bassdrum

Hihat

Maracas

Conga's

#FM.Piano

Fing.Bass

#St.Strin

Vocal-Lin

Brass Sec

Glockensp

#Chr.Gtr

#B.Trumpe

64

- Conga's:** Plays a complex rhythmic pattern with various note values and rests.
- #FM.Piano:** Features a piano accompaniment with chords and melodic lines.
- Fing.Bass:** Features a bass line with various note values and rests.
- #St.Strin:** Features a string section with various note values and rests.
- Vocal-Lin:** Features a vocal line with various note values and rests.
- Brass Sec:** Features a brass section with various note values and rests.
- Glockensp:** Features a glockenspiel part with various note values and rests.
- #Chr.Gtr:** Features a chromatic guitar part with various note values and rests.
- #B.Trumpe:** Features a trumpet part with various note values and rests.

65

Snare

Bassdrum

Hihat

Maracas

Conga's

#FM.Piano

Fing.Bass

#St.Strin

Vocal-Lin

Brass Sec

Glockensp

#Chr.Gtr

#B.Trumpe

66

Snare

Bassdrum

Hihat

Maracas

Conga's

#FM.Piano

Fing.Bass

#St.Strin

Vocal-Lin

Brass Sec

Glockensp

#Chr.Gtr

#B.Trumpe

68

**System 1:**

- Hihat:** Consists of a continuous series of 'x' marks, representing a steady hi-hat pattern.

**System 2:**

- Vocal-Lin:** Shows a vocal line with various note values and rests.

72

Snare

Bassdrum

Hihat

Maracas

Conga's

#FM.Piano

Fing.Bass

#St.Strin

Vocal-Lin

Brass Sec

Glockensp

#Syn.Bass

Piccolo

#B.Trumpe

74

Snare

Bassdrum

Hihat

Maracas

Conga's

#FM.Piano

Fing.Bass

#St.Strin

Vocal-Lin

Brass Sec

Glockensp

#Syn.Bass

Piccolo

#B.Trumpe

3

76

Snare

Bassdrum

Hihat

Maracas

Conga's

#FM.Piano

Fing.Bass

#St.Strin

Vocal-Lin

Brass Sec

Glockensp

#Syn.Bass

Piccolo

#B.Trumpe

78

Snare

Bassdrum

Hihat

Maracas

Conga's

#FM.Piano

#St.Strin

Vocal-Lin

Glockensp

#Syn.Bass

Piccolo

80

Snare

Bassdrum

Hihat

Maracas

Conga's

#FM.Piano

Fing.Bass

#St.Strin

Vocal-Lin

Brass Sec

Glockensp

#Syn.Bass

Piccolo

#B.Trumpe

82

Snare

Bassdrum

Hihat

Maracas

Conga's

#FM.Piano

Fing.Bass

#St.Strin

Vocal-Lin

Brass Sec

Glockensp

#Syn.Bass

Piccolo

#B.Trumpe

84

Snare

Bassdrum

Hihat

Maracas

Conga's

#FM.Piano

Fing.Bass

#St.Strin

Vocal-Lin

Brass Sec

Glockensp

#Syn.Bass

Piccolo

#B.Trumpe

88

Snare

Bassdrum

Hihat

Maracas

Conga's

#FM.Piano

Fing.Bass

#St.Strin

Vocal-Lin

Brass Sec

Glockensp

#Syn.Bass

Piccolo

#B.Trumpe

90

- #FM.Piano:** Features chords and melodic lines in the right hand.
- Fing.Bass:** Features a melodic line in the left hand.
- #St.Strin:** Features a melodic line with slurs and accents.
- Vocal-Lin:** Features a vocal line with slurs and accents.
- Brass Sec:** Features a melodic line with slurs and accents.
- Glockensp:** Features a melodic line with slurs and accents.
- #Syn.Bass:** Features a melodic line with slurs and accents.
- Piccolo:** Features a melodic line with slurs and accents.

92

Snare

Bassdrum

Hihat

Maracas

Conga's

#FM.Piano

Fing.Bass

#St.Strin

Vocal-Lin

Brass Sec

Glockensp

#Syn.Bass

Piccolo

#B.Trumpe

Snare

Gladys & The Pips Knight - Baby Don't Change Your Mi

♩ = 117,000114 Snare

5

10

16

22

31

37

43

52

58

63

5

2

### Snare

72

78

84

90

Gladys & The Pips Knight - Baby Don't Change Your Mi

Bassdrum

♩ = 117,000114

2 Bassdrum

8

14

20

26

(c)1995 All Rights Reserved By Sound Desig

32

38

44

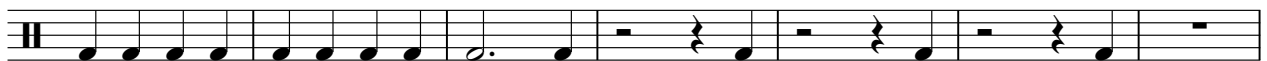

2

# Bassdrum

51

57

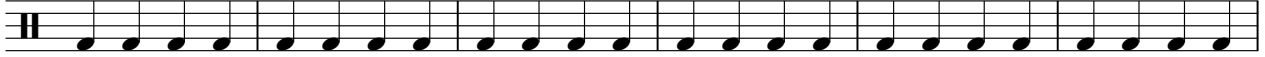

63

69

75

81

87

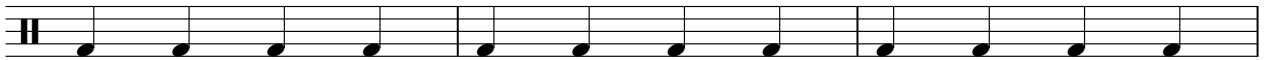

90

# Gladys & The Pips Knight - Baby Don't Change Your Mi

## Hihat

♩ = 117,000114

**2** Hihat

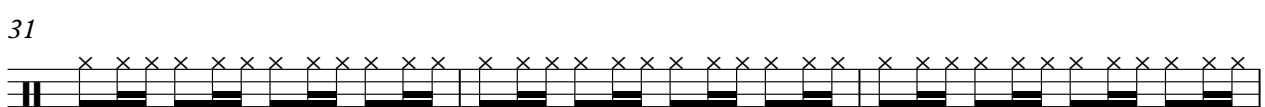
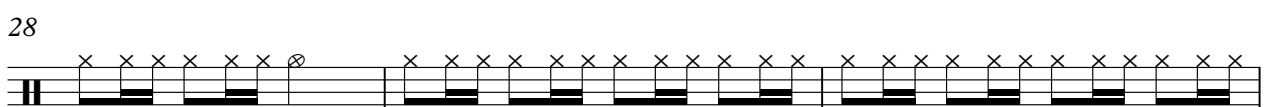
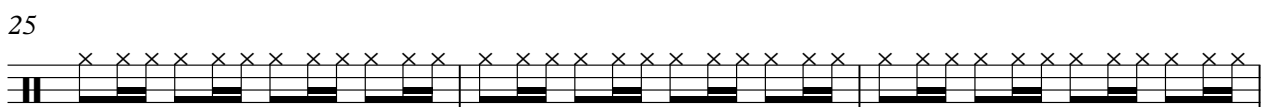
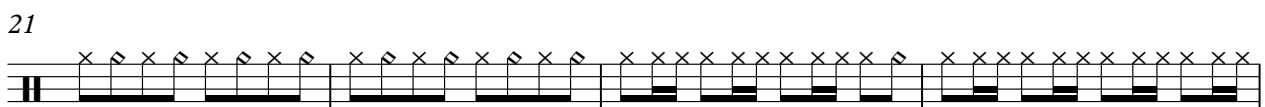
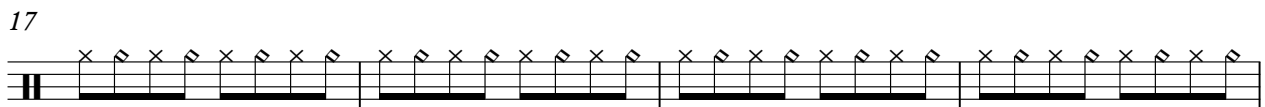
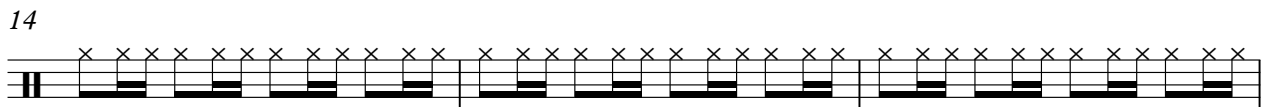
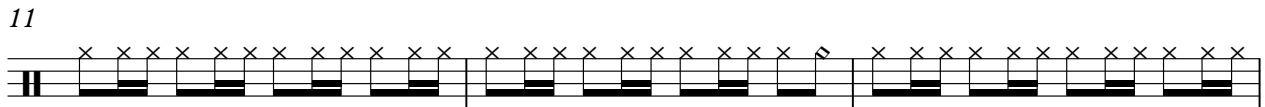
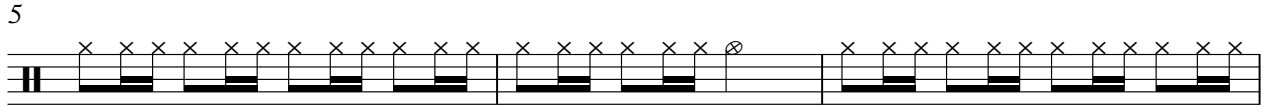

V.S.

2

# Hihat

34

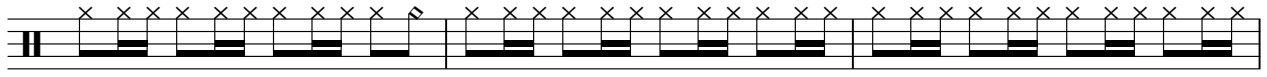

37

41

45

48

51

54

57

60

64

68

71

74

77

80

83

86

89

91

Cymbals

Gladys & The Pips Knight - Baby Don't Change Your Mi

♩ = 117,000114

**11** Cymbals **21**

35 **21** **38**

Maracas

Gladys & The Pips Knight - Baby Don't Change Your Mi

♩ = 117,000114

**6** Maracas

9

12

15

18

21

25

28

31

34

V.S.

Maracas

37

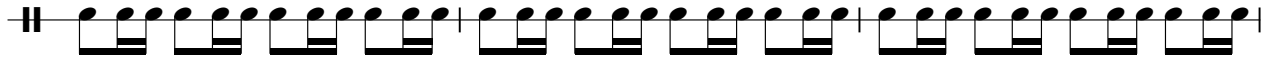

40

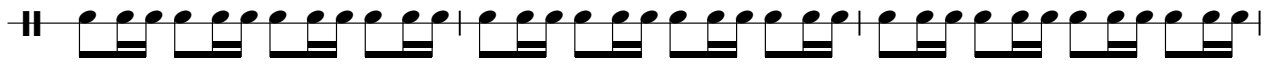

43

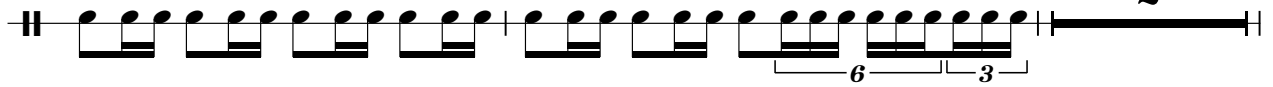

47

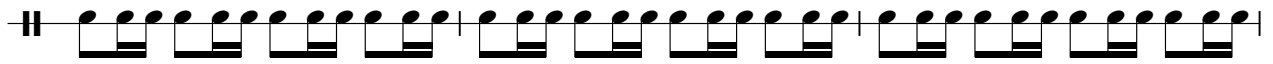

50

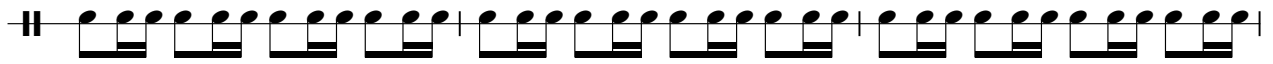

53

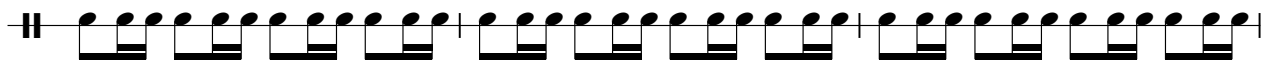

56

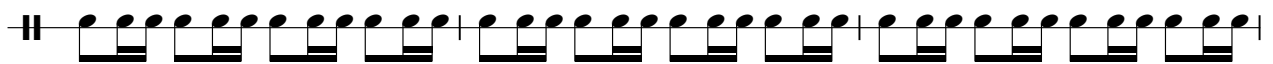

59

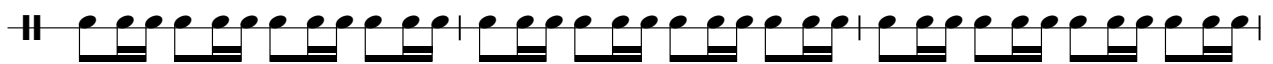

62

65

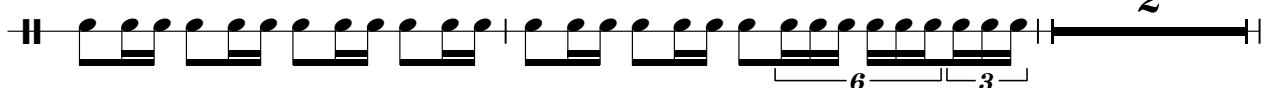

69

72

75

78

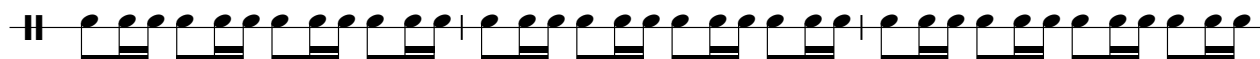

81

84

87

90

Gladys & The Pips Knight - Baby Don't Change Your Mi

Conga's

♩ = 117,000114

Conga's

2

6

9

12

15

18

21

6

25

28

31

V.S.

34

37

40

43

47

50

53

56

59

62

65

69

72

75

78

81

84

87

90

Gladys & The Pips Knight - Baby Don't Change Your Mi

#FM.Piano

♩ = 117,000114  
#FM.Piano

5  
9  
13  
16  
19  
21  
24  
28  
32

V.S.

Measures 36-38: Introduction of a complex rhythmic pattern with chords and melodic lines.

67

70

74

78

82

86

90

Gladys & The Pips Knight - Baby Don't Change Your Mi

Fing. Bass

♩ = 117,000114  
5 Fing. Bass

♩ = 117,000114  
#St.String

5

8

12

18

23

26

29

33

77

80

83

86

89

91

Vocal-Lin

♩ = 117,000114  
**12** Vocal-Line

16

20

24

28

32

37

41

45

49

V.S.

53 4

61

65 3

69

73

77

81

85

89

91 2

Gladys & The Pips Knight - Baby Don't Change Your Mi

Brass Sec

♩ = 117,000114  
5 Brass Sect

9

13

17

22 3

29

32

36

40

43 3

50

54

58

62

67

74

80

84

90

Glockensp

♩ = 117,000114  
Glockenspl

2 Glockensp

39

43

48

51

54

57

61

65

70

73

76 Glockenspi 3

79

82

85

88

91 2

Gladys & The Pips Knight - Baby Don't Change Your Mi

#Syn.Bass

♩ = 117,000114  
#Syn.Bass

6

10

16

27

31

36

48

52

57

2

#Syn.Bass

68

72

76

80

84

88

91

Gladys & The Pips Knight - Baby Don't Change Your Mi

#Chrs.Gtr

♩ = 117,000114  
5 #Chrs.Gtr.

8

10

12

14

16

18

20

22

3

28

31

33

35

37

39

41

43

45

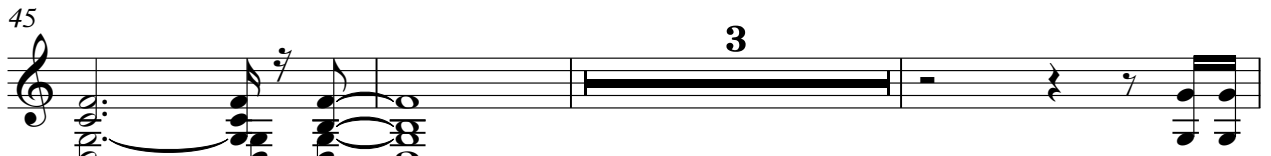

51

53

55

57

59

61

63

65

67

Gladys & The Pips Knight - Baby Don't Change Your Mi

Piccolo

♩ = 117,000114  
Piccolo

5

9

12

25

29

33

12

48

52

57

7

2

Piccolo

68

71

72

75

76

79

80

83

84

87

88

91

92

#B. Trumpe

Gladys & The Pips Knight - Baby Don't Change Your Mi

♩ = 117,000114 #B. Trumpet

5

8

11

15

20

28

31

35

39

43

3

3

