

# Glen Campbell - Dream Baby How Long Must I Dream

♩ = 163,003616

9

STEEL GTR

STEEL GTR

MELODY

ACOU BASS

STRINGS

13

STEEL GTR

STEEL GTR

MELODY

ACOU BASS

STRINGS

16

STEEL GTR

STEEL GTR

MELODY

ACOU BASS

STRINGS

19

STEEL GTR

STEEL GTR

MELODY

ACOU BASS

STRINGS

22

STEEL GTR

STEEL GTR

MELODY

ACOU BASS

STRINGS

25

DRUMS

STEEL GTR

STEEL GTR

MELODY

ACOU BASS

STRINGS

33

35

43

DRUMS

STEEL GTR

STEEL GTR

MELODY

ACOU BASS

SLOWSTRING

STRINGS

46

DRUMS

STEEL GTR

STEEL GTR

MELODY

ACOU BASS

SYNVOX

SLOWSTRING

STRINGS

48

DRUMS

STEEL GTR

STEEL GTR

MELODY

ACOU BASS

SYNVOX

SLOWSTRING

STRINGS

51

DRUMS

STEEL GTR

STEEL GTR

MELODY

ACOU BASS

SYNVOX

SLOWSTRING

STRINGS

54

DRUMS

STEEL GTR

STEEL GTR

MELODY

ACOU BASS

SYNVOX

SLOWSTRING

STRINGS

57

DRUMS

STEEL GTR

STEEL GTR

MELODY

ACOU BASS

SLOWSTRING

STRINGS

Musical score for Trombone, Drums, Steel Gtr, Melody, Acou Bass, Synvox, Brass 1, Slowstring, and Strings. The score is written in 4/4 time and includes various musical notations such as notes, rests, and articulation marks.

**TROMBONE**: Bass clef, starting with a quarter rest, followed by eighth notes G2, F2, E2, and a whole note D2.

**DRUMS**: Standard drum notation with 'x' marks for cymbals and vertical lines for other drums.

**STEEL GTR**: Treble clef, playing chords in the lower register.

**STEEL GTR**: Treble clef, playing chords in the upper register.

**MELODY**: Treble clef, featuring a melodic line with slurs and accents.

**ACOU BASS**: Bass clef, playing a bass line with slurs and accents.

**SYNVOX**: Treble clef, playing a short melodic phrase.

**BRASS 1**: Treble clef, playing a short melodic phrase followed by a long sustain.

**SLOWSTRING**: Treble clef, playing a melodic phrase with a triplet of eighth notes.

**STRINGS**: Bass clef, playing a long sustain.

73

76

90

92

106

108

TROMBONE

Glen Campbell - Dream Baby How Long Must I Dream

♩ = 163,003616

59

66

73

2

80

87

93

99

104

4

DRUMS

Glen Campbell - Dream Baby How Long Must I Dream

♩ = 163,003616

25

30

36

42

47

52

57

62

68

73

V.S.

DRUMS

78

84

90

95

101

106

STEEL GTR

Glen Campbell - Dream Baby How Long Must I Dream

♩ = 163,003616

V.S.

35

38

41

44

47

50

54

57

60

64

67

70

74

78

81

84

87

90

93

97

V.S.

100

103

107

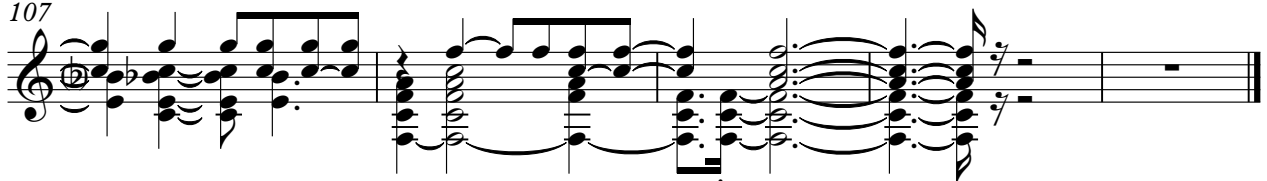

STEEL GTR

Glen Campbell - Dream Baby How Long Must I Dream

♩ = 163,003616

7

11

15

19

24

29

34

38

43

V.S.

47

51

56

59

62

66

70

75

79

83

87

91

95

99

104

108

MELODY

Glen Campbell - Dream Baby How Long Must I Dream

♩ = 163,003616

10

17

24

30

35

40

46

53

ACOU BASS

Glen Campbell - Dream Baby How Long Must I Dream

♩ = 163,003616

9

14

20

26

32

38

44

50

56

62

V.S.

67

72

78

83

88

93

99

104

107

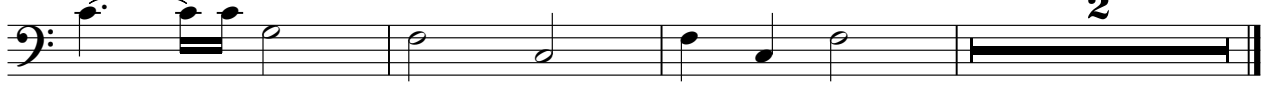

♩ = 163,003616

45

51

57

70

81

88

98

104

BRASS 1

Glen Campbell - Dream Baby How Long Must I Dream

♩ = 163,003616

59

64

68

73

82

88

96

101

104

SLOWSTRING

Glen Campbell - Dream Baby How Long Must I Dream

♩ = 163,003616

26

33

39

47

56

63

70

74

2

SLOWSTRING

78

81

85

90

96

99

103

107

STRINGS

Glen Campbell - Dream Baby How Long Must I Dream

♩ = 163,003616

2

9

15

19

23

29

33

37

42

48

V.S.

54

59

68

77

85

93

100

106
