

Glen Campbell - Rhinestone Cowboy 1

♩ = 116,000313

#Bassdrum

#A.Piano

#Bassdrum

#A.Piano

#Fing.Bas

#Vlo.Strn

St.Str.Gt

Flutes

6

#Snare 1

#Bassdrum

#Clsd.Hih

#Low Tom

#Side Stc

#Jngle Bl

#Tmbourin

#A.Piano

#Fing.Bas

#Vlo.Strn

Vocal-Lin

St.Str.Gt

Flutes

8

#Snare 1

#Bassdrum

#Clsd.Hih

#Side Stc

#Jngle Bl

#Tmbourin

#A.Piano

#Fing.Bas

Vocal-Lin

St.Str.Gt

10

#Snare 1

#Bassdrum

#Clsd.Hih

#Side Stc

#Jngle Bl

#Tmbourin

#A.Piano

#Fing.Bas

Vocal-Lin

St.Str.Gt

Dist.Gtr.

12

#Snare 1

#Bassdrum

#Clsd.Hih

#Side Stc

#Jngle Bl

#Tmbourin

#A.Piano

#Fing.Bas

Vocal-Lin

St.Str.Gt

Dist.Gtr.

14

#Snare 1

#Bassdrum

#Clsd.Hih

#Side Stc

#Jngle Bl

#Tmbourin

#A.Piano

#Fing.Bas

Vocal-Lin

St.Str.Gt

16

#Snare 1

#Bassdrum

#Clsd.Hih

#Side Stc

#Jngle Bl

#Tmbourin

#A.Piano

#Fing.Bas

Vocal-Lin

St.Str.Gt

18

#Snare 1

#Bassdrum

#Clsd.Hih

#Side Stc

#Jngle Bl

#Tmbourin

#A.Piano

#Fing.Bas

Vocal-Lin

St.Str.Gt

20

#Snare 1

#Bassdrum

#Clsd.Hih

#Side Stc

#Jngle Bl

#Tmbourin

#A.Piano

#Fing.Bas

Vocal-Lin

St.Str.Gt

22

#Snare 1

#Bassdrum

#Clsd.Hih

#Side Stc

#Jngle Bl

#Tmbourin

#A.Piano

#Fing.Bas

Vocal-Lin

St.Str.Gt

24

#Snare 1

#Bassdrum

#Clsd.Hih

#Side Stc

#Jngle Bl

#Tmbourin

#A.Piano

#Fing.Bas

#Vlo.Strn

Vocal-Lin

St.Str.Gt

27

#Snare 1

#Bassdrum

#Crsh. Cmb

#Low Tom

#Jngle Bl

#Tmbourin

#A. Piano

#Fing. Bas

#Vlo. Strn

Vocal-Lin

St. Str. Gt

3

6

29

#Snare 1

#Bassdrum

#Clsd.Hih

#Crsh.Cmb

#Tmbourin

#A.Piano

#Fing.Bas

#Vlo.Strn

Vocal-Lin

St.Str.Gt

#Pdl.Stee

31

#Snare 1

#Bassdrum

#Clsd.Hih

#Tmbourin

#A.Piano

#Fing.Bas

#Vlo.Strn

Vocal-Lin

St.Str.Gt

#Pdl.Stee

33

#Snare 1

#Bassdrum

#Clsd. Hih

#Crsh. Cmb

#Tmbourin

#A. Piano

#Fing. Bas

#Vlo. Strn

Vocal-Lin

St. Str. Gt

#Pdl. Stee

35

#Snare 1

#Bassdrum

#Clsd.Hih

#Crsh.Cmb

#Tmbourin

#A.Piano

#Fing.Bas

#Vlo.Strn

Vocal-Lin

St.Str.Gt

#Pdl.Stee

37

#Snare 1

#Bassdrum

#Clsd.Hih

#Tmbourin

#A.Piano

#Fing.Bas

#Vlo.Strn

Vocal-Lin

St.Str.Gt

#Pdl.Stee

39

#Snare 1

#Bassdrum

#Clsd.Hih

#Tmbourin

#A.Piano

#Fing.Bas

#Vlo.Strn

Vocal-Lin

St.Str.Gt

#Pdl.Stee

41

- #Bassdrum**: A single bass drum hit in measure 41, followed by rests in measures 42 and 43.
- #Clsd.Hih**: A single closed hi-hat hit in measure 41, followed by rests in measures 42 and 43.
- #Low Tom**: Rests in measures 41 and 42, followed by a rhythmic pattern in measure 43 consisting of a quarter note, an eighth note, and a quarter note.
- #A.Piano**: A complex piano accompaniment with multiple voices, including chords and melodic lines.
- #Fing.Bas**: Fingered bass line with a long sustain across measures 41 and 42.
- #Vlo.Strn**: Violin and string part, mostly resting in measures 41 and 42, with a single note in measure 43.
- St.Str.Gt**: Standard guitar part with a complex, rhythmic accompaniment.
- #Pdl.Stee**: Pedal steel guitar part with a melodic line in measure 41 and rests in measures 42 and 43.
- Dist.Gtr.**: Distorted guitar part with a rhythmic accompaniment.

44

#Snare 1

#Bassdrum

#Clsd.Hih

#Side Stc

#Jngle Bl

#Mid Tom

#Tmbourin

#A.Piano

#Fing.Bas

#Vlo.Strn

Vocal-Lin

St.Str.Gt

Dist.Gtr.

46

#Snare 1

#Bassdrum

#Clsd.Hih

#Side Stc

#Jngl Bl

#Tmbourin

#A.Piano

#Fing.Bas

Vocal-Lin

St.Str.Gt

48

#Snare 1

#Bassdrum

#Clsd.Hih

#Side Stc

#Jngle Bl

#Tmbourin

#A.Piano

#Fing.Bas

Vocal-Lin

St.Str.Gt

Dist.Gtr.

50

#Snare 1

#Bassdrum

#Clsd.Hih

#Side Stc

#Jngle Bl

#Tmbourin

#A.Piano

#Fing.Bas

Vocal-Lin

St.Str.Gt

Dist.Gtr.

52

#Snare 1

#Bassdrum

#Clsd.Hih

#Side Stc

#Jngle Bl

#Tmbourin

#A.Piano

#Fing.Bas

#Vlo.Strn

Vocal-Lin

St.Str.Gt

54

#Snare 1

#Bassdrum

#Clsd.Hih

#Side Stc

#Jngle Bl

#Tmbourin

#A.Piano

#Fing.Bas

#Vlo.Strn

Vocal-Lin

St.Str.Gt

56

#Snare 1

#Bassdrum

#Clsd.Hih

#Side Stc

#Jngle Bl

#Tmbourin

#A.Piano

#Fing.Bas

#Vlo.Strn

Vocal-Lin

St.Str.Gt

58

#Snare 1

#Bassdrum

#Clsd.Hih

#Side Stc

#Jngle Bl

#Tmbourin

#A.Piano

#Fing.Bas

#Vlo.Strn

Vocal-Lin

St.Str.Gt

3

60

62

#Snare 1

#Bassdrum

#Clsd.Hih

#Side Stc

#Jngle Bl

#Tmbourin

#A.Piano

#Fing.Bas

#Vlo.Strn

Vocal-Lin

St.Str.Gt

65

#Snare 1

#Bassdrum

#Crsh. Cmb

#Low Tom

#Jngle Bl

#Tmbourin

#A. Piano

#Fing. Bas

#Vlo. Strn

Vocal-Lin

St. Str. Gt

3

6

67

#Snare 1

#Bassdrum

#Clsd.Hih

#Crsh.Cmb

#Tmbourin

#A.Piano

#Fing.Bas

#Vlo.Strn

Vocal-Lin

St.Str.Gt

#Pdl.Stee

69

#Snare 1

#Bassdrum

#Clsd.Hih

#Tmbourin

#A.Piano

#Fing.Bas

#Vlo.Strn

Vocal-Lin

St.Str.Gt

#Pdl.Stee

71

#Snare 1

#Bassdrum

#Clsd.Hih

#Crsh.Cmb

#Tmbourin

#A.Piano

#Fing.Bas

#Vlo.Strn

Vocal-Lin

St.Str.Gt

#Pdl.Stee

73

#Snare 1

#Bassdrum

#Clsd.Hih

#Crsh.Cmb

#Tmbourin

#A.Piano

#Fing.Bas

#Vlo.Strn

Vocal-Lin

St.Str.Gt

#Pdl.Stee

75

#Snare 1

#Bassdrum

#Clsd.Hih

#Tmbourin

#A.Piano

#Fing.Bas

#Vlo.Strn

Vocal-Lin

St.Str.Gt

#Pdl.Stee

77

#Snare 1

#Bassdrum

#Clsd.Hih

#Tmbourin

#A.Piano

#Fing.Bas

#Vlo.Strn

Vocal-Lin

St.Str.Gt

#Pdl.Stee

79

#Bassdrum

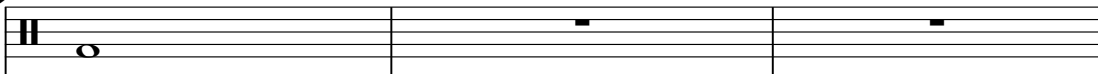

#Clsd.Hih

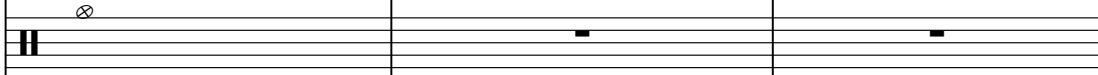

#Low Tom

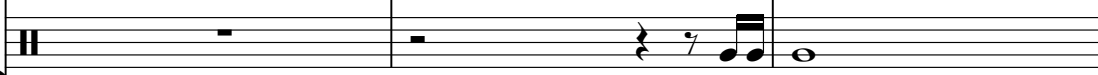

#A.Piano

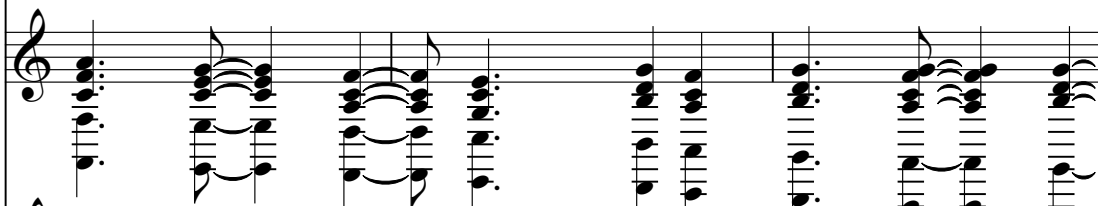

#Fing.Bas

#Vlo.Strn

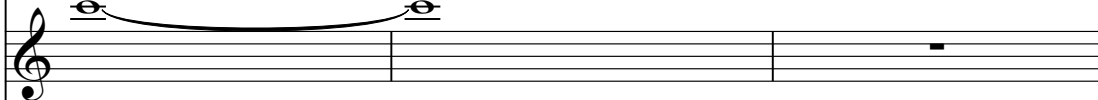

Vocal-Lin

St.Str.Gt

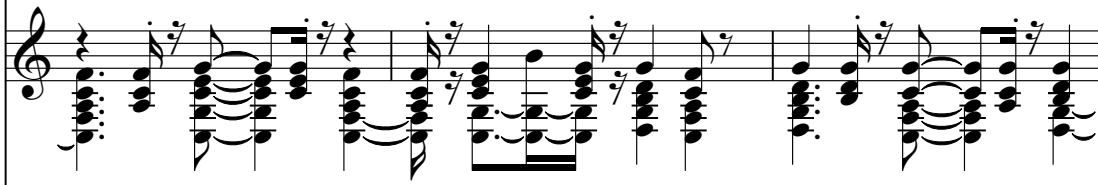

#Pdl.Stee

Dist.Gtr.

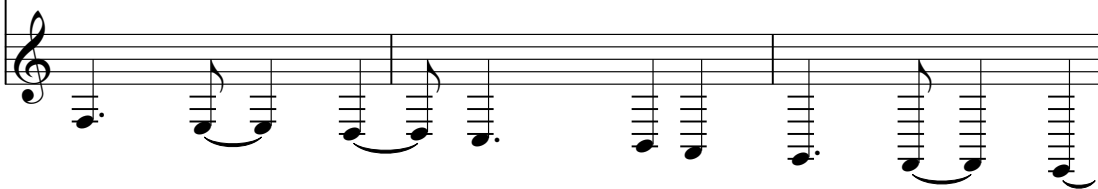

82

#Snare 1

#Bassdrum

#Clsd.Hih

#Crsh.Cmb

#Low Tom

#Mid Tom

#Tmbourin

#A.Piano

#Fing.Bas

#Vlo.Strn

Vocal-Lin

St.Str.Gt

#Pdl.Stee

Dist.Gtr.

84

#Snare 1

#Bassdrum

#Clsd.Hih

#Tmbourin

#A.Piano

#Fing.Bas

#Vlo.Strn

Vocal-Lin

St.Str.Gt

#Pdl.Stee

86

#Snare 1

#Bassdrum

#Clsd.Hih

#Tmbourin

#A.Piano

#Fing.Bas

#Vlo.Strn

Vocal-Lin

St.Str.Gt

#Pdl.Stee

88

#Snare 1

#Bassdrum

#Clsd.Hih

#Crsh.Cmb

#Crsh.Cmb

#Tmbourin

#A.Piano

#Fing.Bas

#Vlo.Strn

Vocal-Lin

St.Str.Gt

#Pdl.Stee

90

#Snare 1

#Bassdrum

#Clsd.Hih

#Tmbourin

#A.Piano

#Fing.Bas

#Vlo.Strn

Vocal-Lin

St.Str.Gt

#Pdl.Stee

92

#Snare 1

#Bassdrum

#Clsd.Hih

#Tmbourin

#A.Piano

#Fing.Bas

#Vlo.Strn

Vocal-Lin

St.Str.Gt

#Pdl.Stee

94

#Snare 1

#Bassdrum

#Clsd.Hih

#Crsh.Cmb

#Tmbourin

#A.Piano

#Fing.Bas

#Vlo.Strn

St.Str.Gt

#Pdl.Stee

#Snare 1

Glen Campbell - Rhinestone Cowboy 1

♩ = 116,000313

5

12

19

26

32

38

3

46

53

60

67

V.S.

2

#Snare 1

73

79

87

92

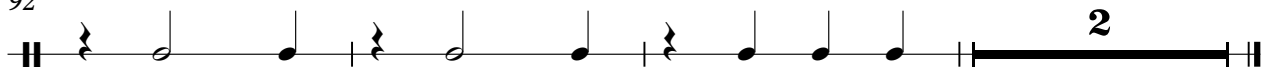

#Bassdrum

Glen Campbell - Rhinestone Cowboy 1

♩ = 116,000313

2

8

14

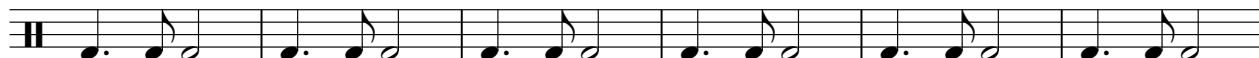

20

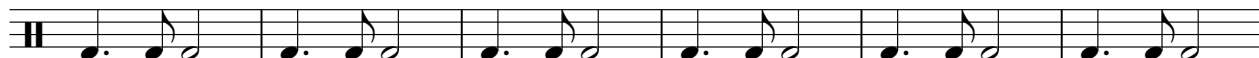

26

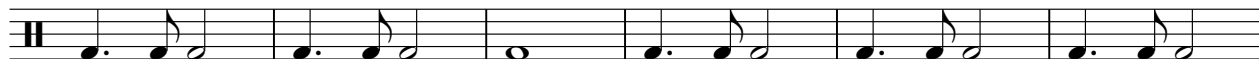

32

37

3

2

#Bassdrum

45

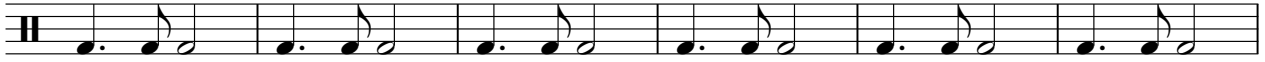

51

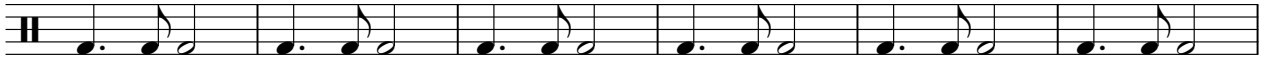

57

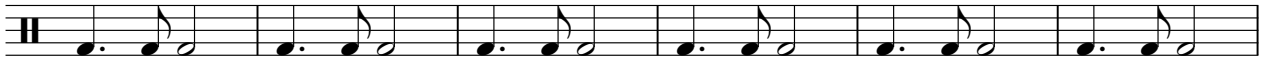

63

69

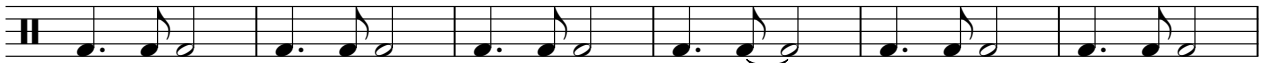

75

83

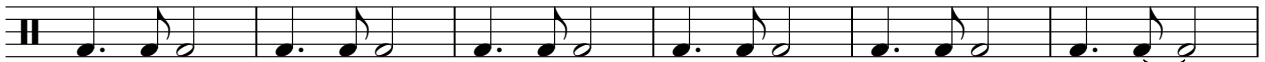

89

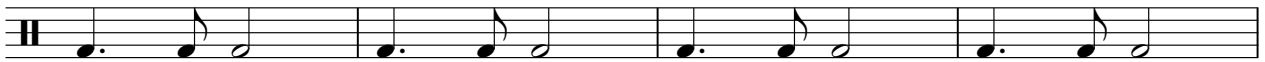

93

#Clsd.Hih

Glen Campbell - Rhinestone Cowboy 1

♩ = 116,000313

6

4/4

10

14

18

22

3

29

33

37

40

3

2

#Clsd.Hih

45

49

53

57

61

68

72

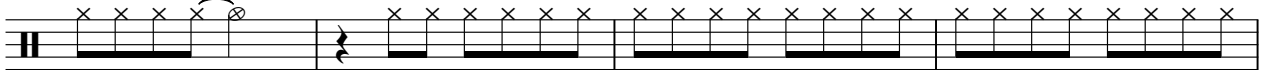

76

83

87

91

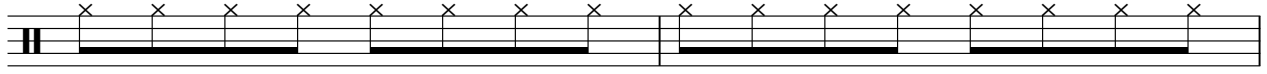

93

#Crsh.Cmb

Glen Campbell - Rhinestone Cowboy 1

♩ = 116,000313

28 5 31

67 5 9

83 5 7

#Crsh.Cmb

Glen Campbell - Rhinestone Cowboy 1

♩ = 116,000313

27

5

35

31

5

73

15

5

2

#Low Tom

Glen Campbell - Rhinestone Cowboy 1

♪ = 116,000313

5 **90**

#Low Tom

Glen Campbell - Rhinestone Cowboy 1

♩ = 116,000313

26 13

43 21 13

80 14

♩ = 116,000313

6

12

18

20

24

48

54

34

♩ = 116,000313

6

12

18

24

16

45

51

57

63

30

#Mid Tom

Glen Campbell - Rhinestone Cowboy 1

♩ = 116,000313

43

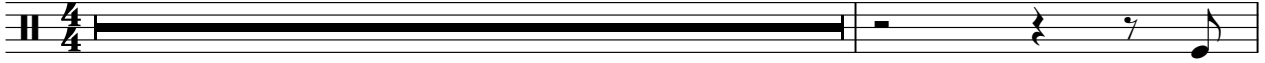

45

37

14

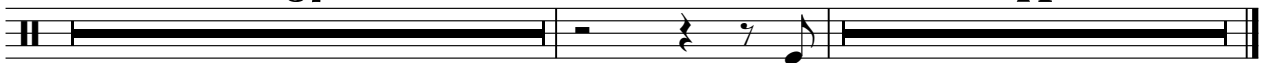

#Tmbourin

Glen Campbell - Rhinestone Cowboy 1

♩ = 116,000313

6

12

18

24

30

34

38

4

45

51

57

63

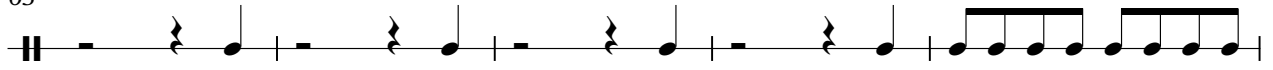

68

72

76

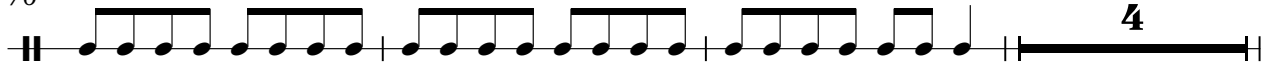

83

87

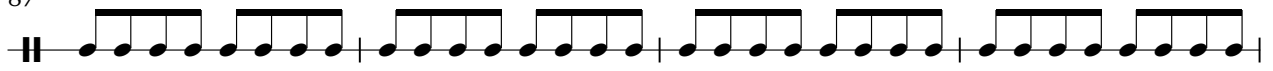

91

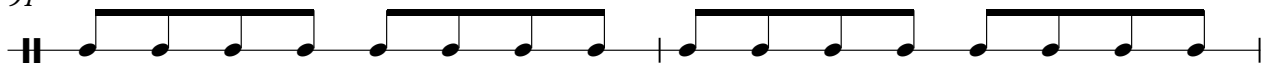

#Tmbourin

93

Glen Campbell - Rhinestone Cowboy 1

#A.Piano

♩ = 116,000313

2

3

6

10

15

19

24

29

33

37

41

V.S.

90

93

Glen Campbell - Rhinestone Cowboy 1

#Fing.Bas

♩ = 116,000313

3

9

14

19

24

29

34

39

44

50

V.S.

Glen Campbell - Rhinestone Cowboy 1

#Vlo.Strn

♩ = 116,000313

3 6 18

25 6 3

30 3

35 3

40 7

52

58 3

66 6 3

70 3

75

2

82

#Vlo.Strn

3 6 3

86

3

91

2

♩ = 116,000313

5

10

15

19

24

29

34

39

92

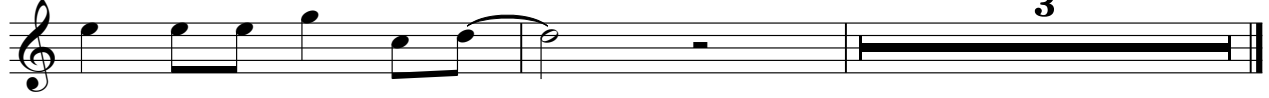

♩ = 116,000313

4

8

11

14

17

20

23

27

30

33

V.S.

V.S.

93

♩ = 116,000313

28

31

35

38

42

25

69

73

76

78

3

2

#Pdl.Stee

83

86

90

93

Dist. Gtr.

Glen Campbell - Rhinestone Cowboy 1

♩ = 116,000313

9

14

27

44

3

51

27

81

14