

# Glen Campbell - RHYNESTONE COWBOY

1 8 " 9"  
1, 2, 9, 200  
mpiadp

♩ = 125,000000

Percussion

Solo

The Percussion part is written on a single staff with a 4/4 time signature. It features a series of 'x' marks representing hits, with some grouped by brackets. The Solo part is written on a treble clef staff with a 4/4 time signature. It begins with a whole rest, followed by a series of eighth notes with beams, and then a series of eighth notes with beams and slurs. Below the Solo staff, there are several lines of guitar tablature corresponding to the notes in the Solo part.

Perc.

E. Bass

Vla.

Solo

The Perc. part continues with a series of 'x' marks. The E. Bass part is written on a bass clef staff with a 4/4 time signature, featuring a series of notes with beams and slurs. The Vla. part is written on a bass clef staff with a 4/4 time signature, featuring a series of notes with beams and slurs, including a triplet of eighth notes. The Solo part continues with a series of notes with beams and slurs. Below the Solo staff, there are several lines of guitar tablature corresponding to the notes in the Solo part.

2

11.0"	11.2"	11.5"	11.7"	12.0"
6.3,98	6.4,48	7.1,02	1,48	2,01
've	been	walkn'	these	

12.4"
7.3,01
streets

12.9"
7.3,98
so

13.4"
7.4,94
long,

6

Hn.

Perc.

J. Gtr.

E. Bass

Vla.

Solo

15.1"	15.3"	15.8"	16.0"
8.4,50	9.1,01	9.1,98	2,48
/Sin	gin'	thesame	

16.5"	17.0"
9.3,52	9.4,52
old	song.

18.9"
10.4,51
/I

8

Hn.

Perc.

J. Gtr.

E. Bass

Solo

19.2"	19.69.9"	20.1"	20.4"	20.8"
11.1,011	1,98	48,2,96	3,52	11.4,51
know every	crackn			these

21.6"	21.8"	22.25"
12.2,02	2,48	12,3253,98
/dirty side	walks	

23.0"	23.5"
13.1,013	1,98
Broadway.	

11

26.4"	26.6"	26.8"	27.3"	27.5"	28.0"	28.3"	28.8"
14.4,00	4,50	5,1,01	5,1,98	2,48	15.3,48	4,01	16.1,02
/Where	bus tie's	the name	of the	game,			

30.4"
16.4,50
/And

14

4

30.7"	31.1"	31.4"	31.92"	32.4"	33.1"	33.3"	33.6"	33.9"	34.2"	34.5"
17.1,027	1,987	2,51	17,3,50	72,50	18.1,	98,2,50	3,08	3,67	8.4,34	19.1,01
nice	guys	get	was	hey	/like	the	snow	and	the	rain.

17

Hn.

Perc.

J. Gtr.

E. Bass

Solo

37.6"	37.9"	38.1"	38.3"	38.8"	39.1"	39.8"	40.0"
20.3,28	3,28	4,46	20.4,98	21.1,96	21.2,48	21.4,01	4,52
/Ther	esera	load	of	com	pro	mis	

20

Hn.

Perc.

J. Gtr.

E. Bass

Solo

40.5"
22.1,50
in',

41.5"	41.7"	41.9"
22.3,23,24,48	22.3,23,24,48	22.3,23,24,48
/On the	road	

42.7"	42.9"
23.1,98	23.2,51
to	my

43.6"	43.9"
23.4,01	23.4,48
ho	ri 5

22

Hn.

Perc.

J. Gtr.

E. Bass

Solo

44.3"
24.1,48
zon.

45.8"
24.4,46
/But,

46.0"
25.1,02
I'm

46.5"
25.1,98
gon

46.7"
25.2,44
na

47.0"
25.2,98
be

47.5"	47.7"
25.4,02	25.4,46
where the	

24

Hn.

Perc.

J. Gtr.

E. Bass

Vla.

Solo

6

48.0"  
26.1,01  
lights

48.7" 48.9" 49.2" 49.4" 49.6"  
26.2,50 26.3,22 26.3,51 26.3,98 26.4,52  
/are shinin' on me.

26

Hn.

Perc.

J. Gtr.

E. Bass

Vla.

Solo

52.2" 52.5" 52.7"  
28.1,93 28.2,44 28.2,96  
\Like a rhine

53.2"  
28.3,98  
stone

53.7" 54.2"  
29.1,02 29.1,98  
cow boy,

28

Hn.

Perc.

J. Gtr.

E. Bass

Vla.

Solo

57.1" 57.3"  
30.4, 00, 4, 51  
/Rid ing

57.6"  
31.1, 01  
out

58.0" 58.3"  
31.1, 00, 2, 51  
on a

58.5"  
31.3, 02  
horse

59.0" 59.2"  
31.3, 00, 4, 51  
/in a 7

30

Hn.

Perc.

J. Gtr.

E. Bass

Vla.

Solo

/Rid ing out on a horse /in a 7

59.5" 1'00.00 0.2 1'00.4"  
32.1, 02 32.2, 30, 2, 5 32.3, 01  
star spangled to

1'00.9" 1'01.2"  
32.4, 00 32.4, 52  
de o.

32

Hn.

Perc.

J. Gtr.

E. Bass

Vla.

Solo

star spangled to de o.

1'03.8" 34.2,01 /Like	1'04.0" 34.2,48 a	1'04.3" 34.2,98 rhine	1'04.7" 34.3,98 stone	1'05.2" 34.4,98 cow	1'05.7" 35.2,01 boy,
-----------------------------	-------------------------	-----------------------------	-----------------------------	---------------------------	----------------------------

34

Hn.

Perc.

J. Gtr.

E. Bass

Vla.

Solo

1'08.6" 36.4,01 /Get	1'08.8" 36.4,50 ting	1'09.1" 37.1,01 cards	1'09.8" 37.2,43 and	1'10.0" 37.2,94 let	1'10.2" 37.3,37 ters	1'10.5" 37.3,98 from	1'11.0" 37.4,98 peo
----------------------------	----------------------------	-----------------------------	---------------------------	---------------------------	----------------------------	----------------------------	---------------------------

36

Hn.

Perc.

J. Gtr.

E. Bass

Vla.

Solo

1'11.51.6"	1'11.7"	1'12.0"
38.3	38.2	38.3, 02
pl	don't	e

1'12.51.2.7"
38.4, 38.4, 52
ven know,

1'14.41.4.6"
39.4, 39.4, 50
/and of 9

38

Hn.

Perc.

J. Gtr.

E. Bass

Vla.

Solo

1'14.81.15.3"	1'15.51.15.8"	1'16.11.16.13"	1'16.13.16.7"
40.1, 02	40.1, 02, 40.3, 01.3, 73	40.3, 40.3, 98	
fers	comin'	o	ver the phone.

40

Hn.

Perc.

J. Gtr.

E. Bass

Vla.

Solo

1'23.9"
44.3,96
Well,

1'24.24.74.25.11"25.4"
45.45.02.45.02.45.3,01
I really don't mind

1'25.91'26.3"
45.3,96.4,94
the rain,

43

1'28.0"1'28.3"1'28.29.0"29.2'29.5"1'30.0"
46.4,507.1,047.4,72.487.2,08.3,527.4,52
/a smile can hide all the pain.

1'31.9"
48.4,51
/You're

46

1'32.11	1'32.62	1'33.1	1'33.3"	1'33.8"
49.1,02	49.2,49	49.2,49	49.3,52	49.4,51

1'34.7"	1'35.25	1'35.5"
50.2,48	50.5,53	50.98

1'36.01	1'36.4"
51.1,03	51.1,98

49

Hn.

Perc.

J. Gtr.

E. Bass

Solo

1'39.3"	1'39.61	1'39.81	1'40.3	1'40.5"	1'41.04	1'41.2"	1'41.7"
52.4,52	53.1,53	53.1,53	53.2,48	53.3,53	54.00	54.1,02	54.4,50

1'43.4"
54.4,50

52

Hn.

Perc.

J. Gtr.

E. Bass

Vla.

Solo

12

1'43.6"  
55.1,02  
a

1'44.1"  
55.1,98  
sub

1'44.4"  
55.2,51  
way

1'44.8"  
55.3,50  
token

1'45.3"  
55.4,50  
and a

1'46.0"  
56.1,98  
dollar

1'46.3"  
56.2,51  
/tucked

1'46.5"  
56.3,01  
in

1'46.8"  
56.3,67  
side

1'47.2"  
56.4,34  
my

55

1'47.5"  
57.1,02  
shoe.

1'50.6"  
58.3,33  
/There

1'51.1"  
58.4,46  
a

1'51.3"  
58.4,98  
load

57

1'51.8" | 1'52.0"  
59.1,96 | 59.2,48  
of | com

1'52.8" | 1'53.0"  
59.4,60 | 60.4,52  
pro | mis

1'53.5"  
60.1,50  
in',

1'54.4" | 1'54.7" | 1'54.9"  
60.3,00 | 60.3,00 | 60.4,48  
/On the road | 3

59

1'55.6" | 1'55.9"  
61.1,98 | 61.2,50  
to | my

1'56.6" | 1'56.8"  
61.4,01 | 61.4,48  
ho | ri

1'57.3"  
62.1,48  
zon.

1'58.7"  
62.4,46  
/But,

61

1'59.0"	1'59.5"	1'59.7"	1'59.9"	2'00.4"	2'00.7"	2'00.9"	2'01.6"	2'01.9"	2'02.1"	2'02.3"	2'02.6"
63.1,02	63.1,96	63.2,44	63.2,98	63.4,02	63.4,46	64.1,01	64.2,50	64.3,02	64.3,56	64.3,98	64.4,52
I'm	gon	na	be	where	the	lights	/are	shinin'	on	me.	

63

Hn.

Perc.

J. Gtr.

E. Bass

Vla.

Solo

2'05.2"	2'05.4"	2'05.7"	2'06.2"
66.1,96	66.2,46	66.2,96	66.3,98
Like	a	rhine	stone

65

Hn.

Perc.

J. Gtr.

E. Bass

Vla.

Solo

2'06.7"  
67.1,02  
cow

2'07.1"  
67.1,98  
boy,

2'10.0" 2'10.3"  
68.4,02 68.4,51  
/Riding 15

67

Hn.

Perc.

J. Gtr.

E. Bass

Vla.

Solo

2'10.5"  
69.1,01  
out

2'11.0" 2'11.2"  
69.1,00 69.2,51  
on a

2'11.5"  
69.3,02  
horse

2'11.9" 2'12.2"  
69.3,00 69.4,51  
/in a

2'12.4"  
70.1,02  
star

2'12.9" 2'13.2"  
70.2,02 70.2,51  
spangled

2'13.4"  
70.3,01  
ro

2'13.9" 2'14.1"  
70.4,02 70.4,52  
de o.

69

Hn.

Perc.

J. Gtr.

E. Bass

Vla.

Solo

2'16.8" 72.2,01 /Like	2'17.0" 72.2,48 a	2'17.2" 72.2,98 Rhine	2'17.7" 72.3,98 stone	2'18.2" 72.4,98 cow
-----------------------------	-------------------------	-----------------------------	-----------------------------	---------------------------

71

Hn.

Perc.

J. Gtr.

E. Bass

Vla.

Solo

2'18.7"  
73.2,01  
boy,

2'21.6" 2'21.8"  
74.4,00 74.4,50  
/Get tin'

73

Hn.

Perc.

J. Gtr.

E. Bass

Vla.

Solo

2'22.0"  
75.1,02  
cards

2'22.7" 2'23.0" 2'23.2" 2'23.5"  
75.2,43 75.2,94 75.3,46 75.3,98  
and let ters from

2'23.9"  
75.4,98  
peo

2'24.2" 2'24.7" 2'24.9"  
76.2,07 76.2,51 76.3,02  
ple! don't e

2'25.2" 2'25.6"  
76.4,04 76.4,52  
ven know,

75

Hn.

Perc.

J. Gtr.

E. Bass

Vla.

Solo

2'27.2" 2'27.6" 2'27.8" 2'28.2" 2'28.5" 2'28.8" 2'29.1" 2'29.4" 2'29.7"  
77.4,04 77.4,50 78.1,02 78.1,50 78.2,48 78.3,78 78.3,13 78.4,43 78.4,98  
/and fers cmin' o ver the phone.

77

Hn.

Perc.

J. Gtr.

E. Bass

Vla.

Solo

2'35.9"	2'36.4"	2'36.9"
82.1,94,82.3,0	82.4,01	
\Like	rhine	stone

80

Hn.

Perc.

J. Gtr.

E. Bass

Vla.

Solo

2'37.4"
83.1,02
cow

2'37.9"
83.1,98
boy,

2'40.8"	41.0"
84.4,82	4,51
/Rid	ing

83

Hn.

Perc.

J. Gtr.

E. Bass

Vla.

Solo

2'41.2" 85.1,01 out	2'41.7" 85.1,08 on	2'42.0" 85.2,51 a	2'42.2" 85.3,02 horse	2'42.7" 85.3,08 /in	2'42.9" 85.4,51 a	2'43.2" 86.1,02 star	2'43.8" 86.2,02 spangled	2'43.9" 86.2,51 ro	2'44.1" 86.3,01 de	2'44.6" 86.4,02 o.	2'44.8" 86.4,52 19
---------------------------	--------------------------	-------------------------	-----------------------------	---------------------------	-------------------------	----------------------------	--------------------------------	--------------------------	--------------------------	--------------------------	--------------------------

85

Hn.

Perc.

J. Gtr.

E. Bass

Vla.

Solo

2'47.5" 88.2,00 Like	2'47.7" 88.2,48 a	2'47.9" 88.2,98 rhine	2'48.4" 88.3,98 stone	2'48.9" 88.4,98 cow
----------------------------	-------------------------	-----------------------------	-----------------------------	---------------------------

87

Hn.

Perc.

J. Gtr.

E. Bass

Vla.

Solo

2'49.4"  
89.2,01  
boy,

2'52.3" 2'52.5"  
90.4,01 90.4,50  
/Get tin'

89

Hn.

Perc.

J. Gtr.

E. Bass

Vla.

Solo

2'52.8"  
91.1,01  
cards

2'53.4" 2'53.7" 2'53.9" 2'54.2"  
91.2,49 91.2,94 91.3,06 91.3,98  
and let ters from

2'54.7"  
91.4,98  
peo

2'55.3" 2'55.4" 2'55.6"  
92.0,00 92.0,51 92.3,02  
ple! don't e

2'56.2" 2'56.4"  
92.4,00 92.4,52  
ven know,

91

Hn.

Perc.

J. Gtr.

E. Bass

Vla.

Solo

2'52.68.3"	2'58.52'59.2'59.22'59.259.83'03.270.4"
93.0304 50	94.1.094.1.98.2.481.39013.734.043.98
/an of	fers cpm in' o ver the phone.

93

Hn.

Perc.

J. Gtr.

E. Bass

Vla.

Solo

96

Perc.

J. Gtr.

E. Bass

Vla.

Solo

99

Hn.

Perc.

J. Gtr.

E. Bass

Vla.

Solo

Horn in F

Glen Campbell - RHYNESTONE COWBOY

♩ = 125,000000

5

10

15

20

24

28

33

38

2

Horn in F

92

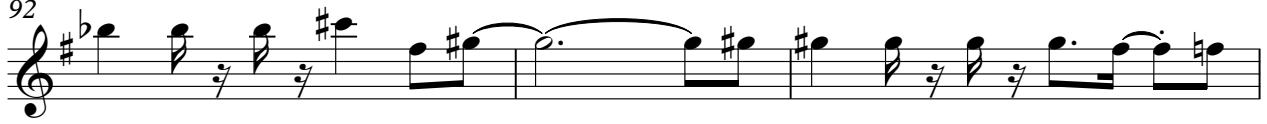

95

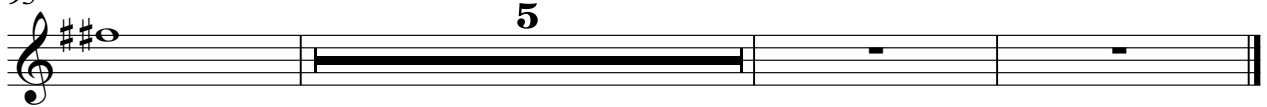

# Glen Campbell - RHYNESTONE COWBOY

## Percussion

♩ = 125,000000

6

10

14

18

22

26

30

34

38

V.S.

42

46

50

54

58

62

66

70

74

78

Percussion

82

86

90

94

97

102

♩ = 125,000000  
6

10  
14  
19  
22  
26  
30  
33  
37  
40

V.S.

Jazz Guitar

Jazz Guitar

82

85

88

92

96

99

5-string Fretless Electric Bass

Glen Campbell - RHYNESTONE COWBOY

♩ = 125,000000

3

8

13

18

23

28

33

38

43

48

V.S.

53

58

63

68

73

78

83

88

93

97

102

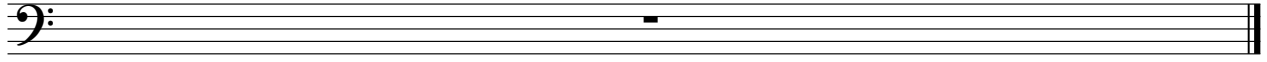

# Glen Campbell - RHYNESTONE COWBOY

Viola

♩ = 125,000000

3 18

25

32

38

44 8

56 4

65

70

76

82 3

V.S.

2

87

Violola

93

98

102

# Glen Campbell - RHYNESTONE COWBOY

Solo

♩ = 125,000000

2

5

9

14

19

23

27

31

34

37

V.S.

83

87

89

92

97

102
