

Glen Campbell - Something About You Baby I like

♩ = 114,001251

FLUTE

MELODY

DRUMS

MUTED GTR

OVERDRIVE

OVERDRIVE

OVERDRIVE

FINGERDBAS

♩ = 114,001251

BRASS 1

A.PIANO 1

4

DRUMS

MUTED GTR

OVERDRIVE

OVERDRIVE

OVERDRIVE

FINGERDBAS

A.PIANO 1

6

DRUMS

MUTED GTR

OVERDRIVE

OVERDRIVE

OVERDRIVE

FINGERDBAS

A.PIANO 1

8

DRUMS

MUTED GTR

OVERDRIVE

OVERDRIVE

OVERDRIVE

FINGERDBAS

A.PIANO 1

MELODY

9

DRUMS

MUTED GTR

OVERDRIVE

OVERDRIVE

OVERDRIVE

FINGERDBAS

A.PIANO 1

11

MELODY

DRUMS

MUTED GTR

OVERDRIVE

FINGERDBAS

A.PIANO 1

12

MELODY

DRUMS

MUTED GTR

OVERDRIVE

FINGERDBAS

A.PIANO 1

13

MELODY

DRUMS

MUTED GTR

OVERDRIVE

FINGERDBAS

A.PIANO 1

15

MELODY

DRUMS

MUTED GTR

OVERDRIVE

FINGERDBAS

A.PIANO 1

16

MELODY

DRUMS

MUTED GTR

OVERDRIVE

FINGERDBAS

A.PIANO 1

18

FLUTE

DRUMS

MUTED GTR

OVERDRIVE

FINGERDBAS

A.PIANO 1

20

FLUTE

DRUMS

MUTED GTR

OVERDRIVE

FINGERDBAS

A.PIANO 1

22

FLUTE

MELODY

DRUMS

MUTED GTR

OVERDRIVE

FINGERDBAS

A.PIANO 1

23

FLUTE

MELODY

DRUMS

MUTED GTR

OVERDRIVE

FINGERDBAS

A.PIANO 1

24

FLUTE

MELODY

DRUMS

MUTED GTR

OVERDRIVE

FINGERDBAS

A.PIANO 1

25

FLUTE

MELODY

DRUMS

MUTED GTR

OVERDRIVE

FINGERDBAS

A.PIANO 1

26

MELODY

DRUMS

MUTED GTR

OVERDRIVE

FINGERDBAS

A.PIANO 1

27

MELODY

DRUMS

MUTED GTR

OVERDRIVE

FINGERDBAS

A.PIANO 1

29

MELODY

DRUMS

MUTED GTR

OVERDRIVE

FINGERDBAS

A.PIANO 1

30

MELODY

DRUMS

MUTED GTR

OVERDRIVE

FINGERDBAS

A.PIANO 1

31

MELODY

DRUMS

MUTED GTR

OVERDRIVE

FINGERDBAS

A.PIANO 1

32

MELODY

DRUMS

MUTED GTR

OVERDRIVE

FINGERDBAS

A.PIANO 1

33

FLUTE

MELODY

DRUMS

MUTED GTR

OVERDRIVE

FINGERDBAS

A.PIANO 1

35

FLUTE

DRUMS

MUTED GTR

OVERDRIVE

FINGERDBAS

A.PIANO 1

37

FLUTE

DRUMS

MUTED GTR

OVERDRIVE

FINGERDBAS

A.PIANO 1

39

FLUTE

MELODY

DRUMS

MUTED GTR

OVERDRIVE

FINGERDBAS

BRASS 1

A.PIANO 1

41

FLUTE

MELODY

DRUMS

MUTED GTR

OVERDRIVE

FINGERDBAS

BRASS 1

A.PIANO 1

43

DRUMS

MUTED GTR

OVERDRIVE

OVERDRIVE

FINGERBAS

BRASS 1

A.PIANO 1

45

DRUMS

MUTED GTR

OVERDRIVE

OVERDRIVE

OVERDRIVE

FINGERDBAS

BRASS 1

A.PIANO 1

47

DRUMS

MUTED GTR

OVERDRIVE

OVERDRIVE

OVERDRIVE

FINGERDBAS

BRASS 1

A.PIANO 1

49

DRUMS

MUTED GTR

Muted guitar notation for measures 49-52. The staff shows a rhythmic pattern of eighth notes with slash marks, indicating muted notes.

OVERDRIVE

Overdrive guitar notation for measures 49-52. The staff shows chords and single notes, with some notes marked with a slash, indicating distortion or overdrive.

OVERDRIVE

Overdrive guitar notation for measures 49-52. The staff shows a melodic line with a slur over the first two notes and slash marks, indicating distortion.

FINGERDBAS

Finger bass notation for measures 49-52. The staff shows a melodic line in the bass clef with eighth notes and a sharp sign.

BRASS 1

Brass 1 notation for measures 49-52. The staff shows chords and melodic lines in both treble and bass clefs.

A.PIANO 1

A.Piano 1 notation for measures 49-52. The staff shows a complex piano accompaniment with chords and melodic lines.

51

DRUMS

MUTED GTR

OVERDRIVE

OVERDRIVE

OVERDRIVE

FINGERBAS

BRASS 1

A.PIANO 1

53

FLUTE

MELODY

DRUMS

MUTED GTR

OVERDRIVE

OVERDRIVE

FINGERDBAS

A.PIANO 1

55

FLUTE

MELODY

DRUMS

MUTED GTR

OVERDRIVE

FINGERDBAS

A.PIANO 1

56

MELODY

DRUMS

MUTED GTR

OVERDRIVE

FINGERDBAS

A.PIANO 1

57

MELODY

DRUMS

MUTED GTR

OVERDRIVE

FINGERDBAS

A.PIANO 1

58

MELODY

DRUMS

MUTED GTR

OVERDRIVE

FINGERDBAS

A.PIANO 1

MELODY: Treble clef, quarter note G4, eighth rest, quarter note A4, quarter note B4, quarter note C5, quarter note B4, quarter note A4, quarter note G4.

DRUMS: Four measures of a drum pattern consisting of eighth notes on the snare and bass drums.

MUTED GTR: Treble clef, quarter note G4, eighth rest, quarter note A4, quarter note B4, quarter note C5, quarter note B4, quarter note A4, quarter note G4.

OVERDRIVE: Treble clef, quarter note G4, quarter note A4, quarter note B4, quarter note C5, quarter note B4, quarter note A4, quarter note G4.

FINGERDBAS: Bass clef, quarter note G2, eighth rest, quarter note A2, quarter note B2, quarter note C3, quarter note B2, quarter note A2, quarter note G2.

==

59

MELODY

DRUMS

MUTED GTR

OVERDRIVE

FINGERDBAS

A.PIANO 1

MELODY: Treble clef, quarter note G4, eighth rest, quarter note A4, quarter note B4, quarter note C5, quarter note B4, quarter note A4, quarter note G4.

DRUMS: Four measures of a drum pattern consisting of eighth notes on the snare and bass drums.

MUTED GTR: Treble clef, quarter note G4, eighth rest, quarter note A4, quarter note B4, quarter note C5, quarter note B4, quarter note A4, quarter note G4.

OVERDRIVE: Treble clef, quarter note G4, quarter note A4, quarter note B4, quarter note C5, quarter note B4, quarter note A4, quarter note G4.

FINGERDBAS: Bass clef, quarter note G2, eighth rest, quarter note A2, quarter note B2, quarter note C3, quarter note B2, quarter note A2, quarter note G2.

60

MELODY

DRUMS

MUTED GTR

OVERDRIVE

FINGERDBAS

A.PIANO 1

61

MELODY

DRUMS

MUTED GTR

OVERDRIVE

FINGERDBAS

A.PIANO 1

62

MELODY

DRUMS

MUTED GTR

OVERDRIVE

FINGERDBAS

A.PIANO 1

63

MELODY

DRUMS

MUTED GTR

OVERDRIVE

FINGERDBAS

A.PIANO 1

64

FLUTE

DRUMS

MUTED GTR

OVERDRIVE

FINGERDBAS

A.PIANO 1

66

FLUTE

DRUMS

MUTED GTR

OVERDRIVE

FINGERDBAS

A.PIANO 1

68

FLUTE

DRUMS

MUTED GTR

OVERDRIVE

FINGERDBAS

A.PIANO 1

69

FLUTE

MELODY

DRUMS

MUTED GTR

OVERDRIVE

FINGERDBAS

A.PIANO 1

71

FLUTE

MELODY

DRUMS

MUTED GTR

OVERDRIVE

FINGERDBAS

A.PIANO 1

72

DRUMS

MUTED GTR

OVERDRIVE

FINGERDBAS

A.PIANO 1

73

FLUTE

MELODY

DRUMS

MUTED GTR

OVERDRIVE

FINGERDBAS

A.PIANO 1

74

FLUTE

MELODY

DRUMS

MUTED GTR

OVERDRIVE

FINGERDBAS

A.PIANO 1

75

FLUTE

MELODY

DRUMS

MUTED GTR

OVERDRIVE

FINGERDBAS

A.PIANO 1

==

76

DRUMS

MUTED GTR

OVERDRIVE

FINGERDBAS

A.PIANO 1

77

FLUTE

MELODY

DRUMS

MUTED GTR

OVERDRIVE

FINGERDBAS

A.PIANO 1

78

FLUTE

MELODY

DRUMS

MUTED GTR

OVERDRIVE

FINGERDBAS

A.PIANO 1

==

79

FLUTE

MELODY

DRUMS

MUTED GTR

OVERDRIVE

FINGERDBAS

A.PIANO 1

80

DRUMS

MUTED GTR

OVERDRIVE

FINGERDBAS

A.PIANO 1

81

FLUTE

MELODY

DRUMS

MUTED GTR

OVERDRIVE

FINGERDBAS

A.PIANO 1

83

FLUTE

MELODY

DRUMS

MUTED GTR

OVERDRIVE

FINGERDBAS

A.PIANO 1

84

DRUMS

MUTED GTR

OVERDRIVE

FINGERDBAS

A.PIANO 1

85

FLUTE

MELODY

DRUMS

MUTED GTR

OVERDRIVE

FINGERDBAS

A.PIANO 1

86

FLUTE

MELODY

DRUMS

MUTED GTR

OVERDRIVE

OVERDRIVE

FINGERBAS

A.PIANO 1

==

88

DRUMS

MUTED GTR

OVERDRIVE

OVERDRIVE

A.PIANO 1

FLUTE

Glen Campbell - Something About You Baby I like

♩ = 114,001251

16

20

24

8

35

39

11

53

8

64

68

73

77

2

FLUTE

81

85

4

MELODY

Glen Campbell - Something About You Baby I like

♩ = 114,001251

8

13

18 4

26

31 5

39 11

53

57

61 5

69

73

78

82

86

DRUMS

Glen Campbell - Something About You Baby I like

♩ = 114,001251

5

7

9

11

13

15

17

19

21

V.S.

DRUMS

23

26

29

31

33

35

37

39

41

43

DRUMS

45

47

49

51

53

55

57

59

61

63

V.S.

DRUMS

65

67

69

71

73

75

78

81

83

85

DRUMS

87

Glen Campbell - Something About You Baby I like

MUTED GTR

♩ = 114,001251

5

8

10

12

14

16

18

21

23

V.S.

25

28

30

32

34

37

39

41

43

46

48

50

52

54

56

58

60

62

64

67

V.S.

69

71

73

75

77

79

81

83

85

87

OVERDRIVE

Glen Campbell - Something About You Baby I like

♩ = 114,001251

6

10

15

20

25

30

34

38

42

V.S.

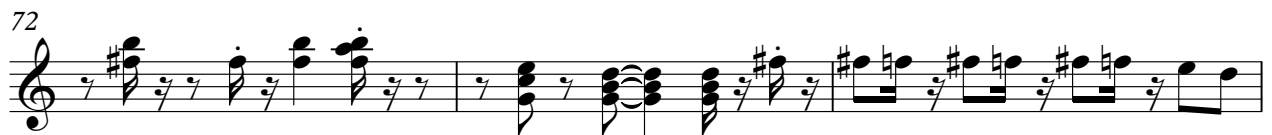
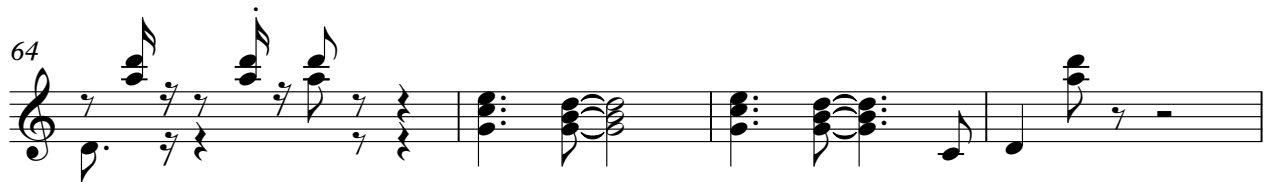

OVERDRIVE

3

85

OVERDRIVE

Glen Campbell - Something About You Baby I like

♩ = 114,001251

7

33

43

48

52

33

87

2

OVERDRIVE

Glen Campbell - Something About You Baby I like

♩ = 114,001251

7 33

43

48 2 40

♩ = 114,001251

V.S.

32

35

38

41

44

46

49

51

54

56

4

FINGERDBAS

87

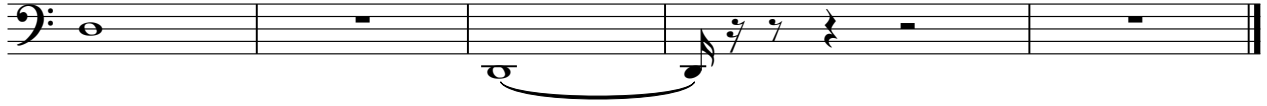

BRASS 1

Glen Campbell - Something About You Baby I like

♩ = 114,001251

38

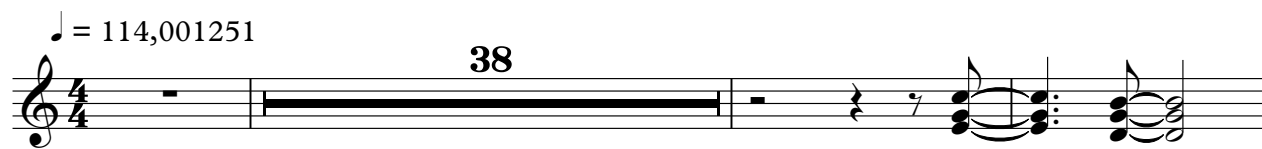

42

46

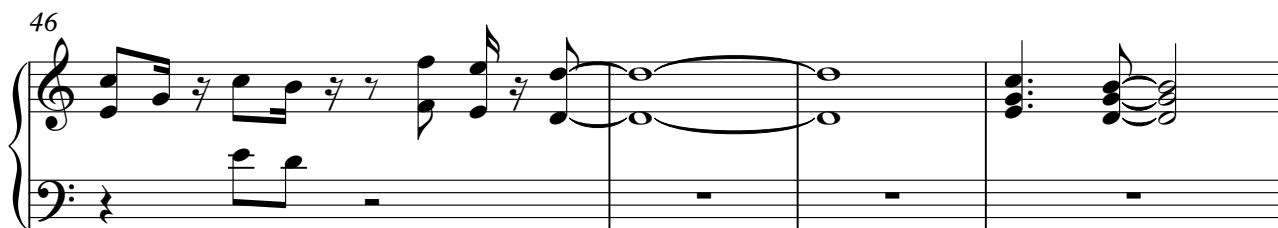

50

39

39

♩ = 114,001251

V.S.

2

A.PIANO 1

25

26

27

29

31

33

35

37

39

41

A.PIANO 1

43

46

49

52

54

56

58

59

60

61

V.S.

62

63

65

68

70

72

74

76

78

80

82

84

85

87

89
