

Glen Campbell - Together Again

00:00:03:00
1.1,00
TOGETHER AGIN

♩ = 80,000000

7

Drums

Piano

Guitar

guitar

GUITAR

Steel

Bass

7

6

6

6

6

6

6

3

3

3

3

T 4 0 2 0 0 0 4

A

B

10

Drums

Piano

Guitar

guitar

GUITAR

Steel

Bass

10

6

6

6

6

6

6

3

3

3

3

T 0 5 5 4 0 4 0 2 0 3

A

B

13 3

Drums

Piano

Guitar

guitar

GUITAR

Steel

Bass

16 3

Drums

Piano

Guitar

guitar

GUITAR

Steel

Bass

18

Drums

Piano

Guitar

guitar

GUITAR

Steel

T
A
B

Bass

21

Drums

Piano

Guitar

guitar

GUITAR

Steel

T
A
B

Bass

23 5

Drums

Piano

Guitar

guitar

GUITAR

Steel

Bass

25

Drums

Piano

Guitar

guitar

GUITAR

Steel

Bass

28

Drums

Piano

Guitar

guitar

GUITAR

Steel

Bass

30

Drums

Piano

Guitar

guitar

GUITAR

Steel

Bass

32

Drums

Piano

Guitar

guitar

GUITAR

Steel

Bass

34

Drums

Piano

Guitar

guitar

GUITAR

Steel

Bass

36

Drums

Piano

Guitar

guitar

GUITAR

Steel

Bass

39

Drums

Piano

Guitar

guitar

GUITAR

Steel

Bass

41 9

Drums

Piano

Guitar

guitar

GUITAR

Steel

Bass

44

Drums

Piano

Guitar

guitar

GUITAR

Steel

Bass

46

Drums

Piano

Guitar

guitar

GUITAR

Steel

Bass

48

Drums

Piano

Guitar

guitar

GUITAR

Steel

Bass

51

Drums

Piano

Guitar

guitar

GUITAR

Steel

Bass

53

Drums

Piano

Guitar

guitar

GUITAR

Steel

Bass

55

Drums

Piano

Guitar

guitar

GUITAR

Steel

Bass

58

Drums

Piano

Guitar

guitar

GUITAR

Steel

Bass

61 13

Drums

Piano

Guitar

guitar

GUITAR

Steel

Bass

63

Drums

Piano

Guitar

guitar

GUITAR

Steel

Bass

65

Drums

Piano

Guitar

guitar

GUITAR

Steel

Bass

67

Drums

Piano

Guitar

guitar

GUITAR

Steel

Bass

69

Drums

Piano

Guitar

guitar

GUITAR

Steel

Bass

71

Drums

Piano

Guitar

guitar

GUITAR

Steel

Bass

Glen Campbell - Together Again

Drums

♩ = 80,000000

2

6

10

14

18

22

26

30

34

38

V.S.

2

Drums

42

6 3

46

50

6 6 3

54

3 3 3

58

6 3

62

3 3

66

6 3

69

3 3 3

Piano

Glen Campbell - Together Again

♩ = 80,000000

2

5

8

11

14

17

V.S.

20

23

26

29

32

35

38

41

44

47

50

53

56

59

V.S.

62

65

68

70

Glen Campbell - Together Again

Guitar

♩ = 80,000000

2

6

10

14

18

22

26

30

34

38

V.S.

42

46

50

54

58

62

66

69

Glen Campbell - Together Again

guitar

♩ = 80,000000

9

16

23

30

37

44

51

58

65

V.S.

2

guitar

69

GUITAR

Glen Campbell - Together Again

♩ = 80,000000

2

7

11

16

21

25

31

36

42

48

V.S.

53

60

64

68

Glen Campbell - Together Again

Steel

♩ = 80,000000

7

D		0 5 4	4 4	0 0 0 2 0	3	2	2	0 0 0 2 0 2 0
T								
A								
B								

7

T	4	0 2 0 0	0	0 5 5 4	4	0 2 0	3	2
A								
B			4					

14

T	2	0 0 0	2 2 0 0	4	0 4	4 4 4 4 2	0	0 0 0
A						7		2 2 2 4
B								

18

T	0	0 0	3	0	4 4 4 4	0	2	3 3 0	3 3	2	5	5
A	0		4	2	2	5 5 2	6	3 3	0	3 3	4	2
B	4		3				3					5

22

T	5	0	0 0	4	2	7 7 7 7	4	0 24	7 7 9	7 7	17 16 16 7
A	2	2 2 2	2		0	2	4	5			
B						0	6 6 6 0	2			

27

T	16	15	10 10	14 14	10 14	12	9	12 12	12	5 12	12 5	21	2 11	11 10
A	17	16		15	15	14		12						
B						12								

32

T	9		2 2	7 9	12 11	11	7	5	5 5 4	4	
A	5				15	15	11	5	9	0	0
B					16	14	18				

8

36

T	4	0 2	2	2 2	0	0	0 0 0	2 2 0	4 4
A						0			
B									

40

T	4	2 2 0 0	4	0 0	5 4	4	4	0 0 2	0	3
A				4	4					
B										

45

T	2	4	0 2 0	4	0 0	7 4 4 2	0	0	
A									2 4
B									

V.S.

2
50

Steel

	0	0	5	4	4	0	4	0	2	0	3	2	9	12	11	12	9
T	0	0	0	0				2	0	0	0	2	0	3	2	9	12
A	4	4								4							
B																	

54

	9	12	12	12	12	12	9	14	14	9	12	11	10	9	7	7	9	7	5	4	10
T												11	10	9	7	7	9	7	5	4	10
A												12	11	10							10
B																					

58

	12	0	0	16	12	12	7	16	12	11	10	10	9	8	7	4	7	6	0	0	0	2
T									12	11	10	10	9	8	7	4	7	6	0	0	0	2
A								16	14	13	12	12	9	8	7	5	7	2				
B									11	10	9	9	6	5	2				2	3	3	2

63

	4	4	0	0	4	4	4	4	4	4	4	4	2	2	0	0	0	0	0	0	0
T			0	0	4	4	4	4	4	4	4	4	2	2	0	0	0	0	0	0	0
A			0	0	4	4	4	4	4	4	4	4	0	0	0	0	0	0	0	0	0
B					5	5	5	5	5	5	5	5	0	0	4	4					

66

	0	0	2	0	4	0	0	0	0	0	0	2	4	2	2	7	4	4	2		
T					4	0	0	4	0	0	0	2	4	2	2	7	4	4	2		
A					0	0	0	4	0	0	0	0	0	0	6						
B					4	4	4	5								0	0				

69

	0	0	0	2	12	24	12	12	22	12				
T				2	12	24	12	12	22	12				
A				9	9	9	9	9	9	9				
B				0	0	0	0	0	0	0				

Glen Campbell - Together Again

Bass

♩ = 80,000000

2

6

10

14

18

22

26

30

34

38

V.S.

42

46

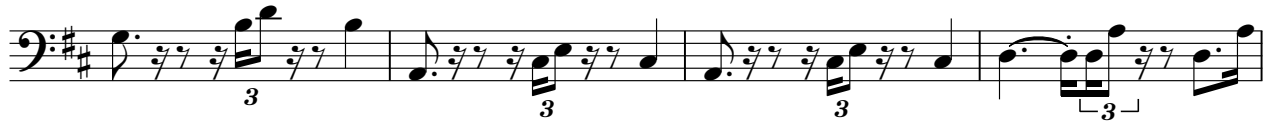

50

54

58

62

66

69

