

Glen Campbell - Whitchita Lineman

♩ = 85,000282

DRUMS

BELLS

PIANO

GUITAR

WITCHITA

HARMONY

STRINGS

♩ = 85,000282

4

DRUMS

BELLS

PIANO

GUITAR

WITCHITA

HARMONY

STRINGS

7

DRUMS

PIANO

GUITAR

WITCHITA

HARMONY

10

DRUMS

PIANO

GUITAR

WITCHITA

HARMONY

STRINGS

13

DRUMS

BELLS

PIANO

GUITAR

WITCHITA

HARMONY

STRINGS

16

DRUMS

BELLS

PIANO

GUITAR

WITCHITA

HARMONY

STRINGS

18

DRUMS

BELLS

PIANO

GUITAR

WITCHITA

HARMONY

STRINGS

21

DRUMS

BELLS

PIANO

GUITAR

WITCHITA

HARMONY

STRINGS

24

DRUMS

PIANO

GUITAR

WITCHITA

HARMONY

STRINGS

27

DRUMS

PIANO

GUITAR

WITCHITA

HARMONY

STRINGS

30

DRUMS

BELLS

PIANO

GUITAR

WITCHITA

HARMONY

STRINGS

33

DRUMS

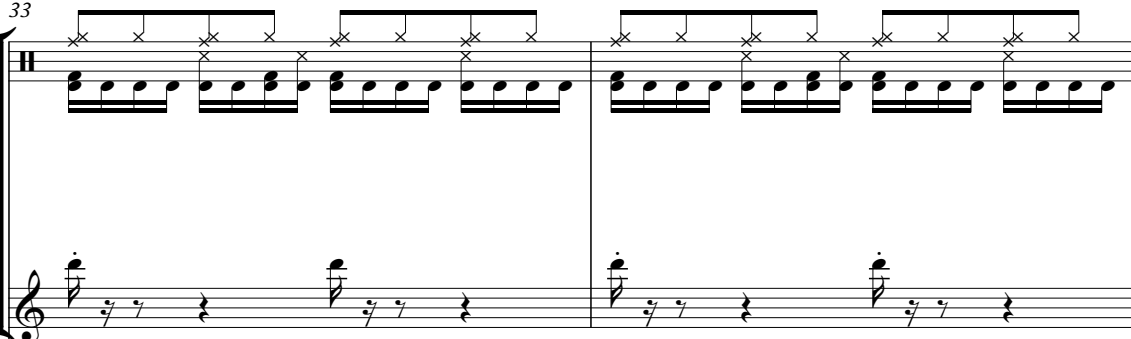

Drums and Bells notation. The drums part features a complex rhythmic pattern with multiple accents and a steady eighth-note pulse. The bells part consists of sparse, rhythmic strikes.

PIANO

GUITAR

WITCHITA

Witchita notation in bass clef, showing a simple melodic line.

HARMONY

Harmony notation in treble clef, showing chordal accompaniment.

STRINGS

Strings notation in bass clef, featuring a melodic line with a long sustain.

35

DRUMS

PIANO

GUITAR

WITCHITA

HARMONY

STRINGS

38

DRUMS

PIANO

GUITAR

WITCHITA

HARMONY

STRINGS

41

DRUMS

BELLS

PIANO

GUITAR

WITCHITA

HARMONY

STRINGS

44

DRUMS

PIANO

GUITAR

WITCHITA

HARMONY

STRINGS

47

DRUMS

BELLS

PIANO

GUITAR

WITCHITA

HARMONY

STRINGS

DRUMS

BELLS

PIANO

GUITAR

WITCHITA

HARMONY

STRINGS

55

DRUMS

BELLS

PIANO

GUITAR

WITCHITA

HARMONY

STRINGS

58

DRUMS

PIANO

GUITAR

WITCHITA

HARMONY

STRINGS

60

DRUMS

PIANO

GUITAR

WITCHITA

HARMONY

STRINGS

62

DRUMS

PIANO

GUITAR

WITCHITA

HARMONY

STRINGS

64

DRUMS

PIANO

GUITAR

WITCHITA

HARMONY

STRINGS

66

DRUMS

PIANO

GUITAR

WITCHITA

HARMONY

STRINGS

68

DRUMS

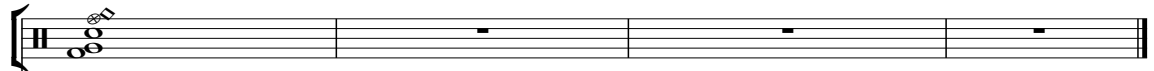

PIANO

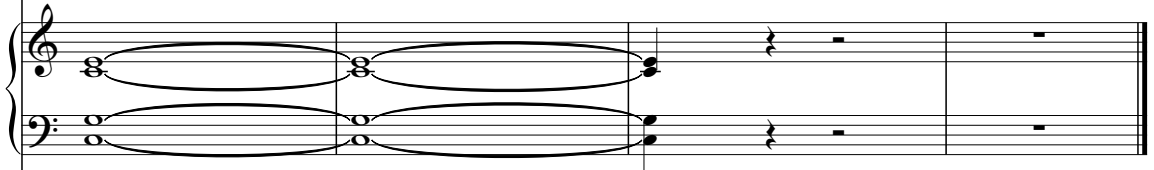

GUITAR

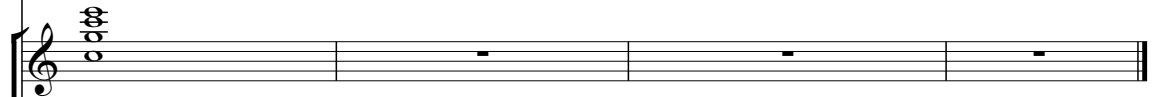

WITCHITA

HARMONY

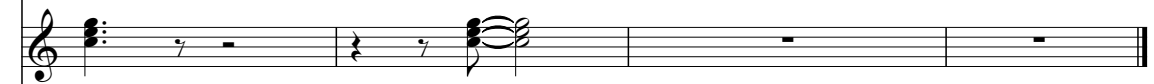

STRINGS

Glen Campbell - Whitchita Lineman

DRUMS

♩ = 85,000282

V.S.

DRUMS

34

37

42

46

49

51

55

58

60

62

DRUMS

64

66

67

BELLS

Glen Campbell - Whitchita Lineman

♩ = 85,000282

5

15

19

22

32

36

39

2

BELLS

47

51

54

56

15

PIANO

Glen Campbell - Whitchita Lineman

♩ = 85,000282

8

11

14

18

24

V.S.

28

32

36

42

46

50

55

60

65

68

GUITAR

Glen Campbell - Whitchita Lineman

♩ = 85,000282

6

9

12

15

17

20

24

27

30

V.S.

GUITAR

33

35

39

43

46

49

51

54

58

60

62 GUITAR 3

64

66

67

WITCHITA

Glen Campbell - Whitchita Lineman

♩ = 85,000282

6

11

17

24

30

36

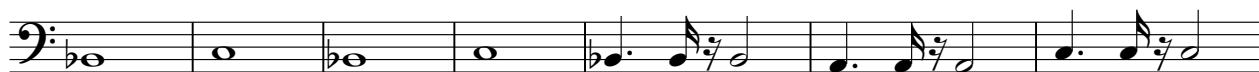

43

49

56

V.S.

2

WITCHITA

62

66

Glen Campbell - Whitchita Lineman

HARMONY

♩ = 85,000282

10

18

25

32

39

46

54

62

67

2

Glen Campbell - Whitchita Lineman

STRINGS

♩ = 85,000282

11

16

24

31

38

46

52

59

65