

Glen Larson Bruce Belland - 26 Miles (Santa Catalina)

♩ = 126,000130

Melody

Whistle

Drums

Guitar 1

Guitar 2

Bass

Vocals 1

Vocals 2

♩ = 126,000130

4

6

Melody
Drums
Guitar 1
Guitar 2
Bass
Vocals 1
Vocals 2

8

Melody
Drums
Guitar 1
Guitar 2
Bass
Vocals 1
Vocals 2

10

Melody
Drums
Guitar 1
Guitar 2
Bass
Vocals 1
Vocals 2

12

Melody
Whistle
Drums
Guitar 1
Guitar 2
Bass
Vocals 1
Vocals 2

14

Melody

Whistle

Drums

Guitar 1

Guitar 2

Bass

Vocals 1

Vocals 2

16

Melody

Whistle

Drums

Guitar 1

Guitar 2

Bass

Vocals 1

Vocals 2

18

Melody

Whistle

Drums

Guitar 1

Guitar 2

Bass

Vocals 1

Vocals 2

20

Melody

Drums

Guitar 1

Guitar 2

Bass

Vocals 1

22

Melody

Drums

Guitar 1

Guitar 2

Bass

Vocals 1

25

Melody

Drums

Guitar 1

Guitar 2

Bass

Vocals 1

28

Melody

Whistle

Drums

Guitar 1

Guitar 2

Bass

Vocals 1

Vocals 2

30

Melody

Whistle

Drums

Guitar 1

Guitar 2

Bass

Vocals 1

Vocals 2

32

Melody
Whistle
Drums
Guitar 1
Guitar 2
Bass
Vocals 1
Vocals 2

34

Melody
Whistle
Drums
Guitar 1
Guitar 2
Bass
Vocals 1
Vocals 2

36

Melody

Whistle

Drums

Guitar 1

Guitar 2

Bass

Vocals 1

Vocals 2

38

Melody

Whistle

Drums

Guitar 1

Guitar 2

Bass

Vocals 1

Vocals 2

40

Melody

Whistle

Drums

Guitar 1

Guitar 2

Bass

Vocals 1

Vocals 2

43

Melody

Whistle

Drums

Guitar 1

Guitar 2

Bass

Vocals 1

45

Melody
Drums
Guitar 1
Guitar 2
Bass
Vocals 1

47

Melody
Drums
Guitar 1
Guitar 2
Bass
Vocals 1

49

Melody

Drums

Guitar 1

Guitar 2

Bass

Vocals 1

52

Melody

Whistle

Drums

Guitar 1

Guitar 2

Bass

Vocals 1

Vocals 2

54

Melody

Whistle

Drums

Guitar 1

Guitar 2

Bass

Vocals 1

Vocals 2

57

Melody

Whistle

Drums

Guitar 1

Guitar 2

Bass

Vocals 1

Vocals 2

59

Melody
Whistle
Drums
Guitar 1
Guitar 2
Bass
Vocals 1
Vocals 2

62

Melody
Whistle
Drums
Guitar 1
Guitar 2
Bass
Vocals 1
Vocals 2

64

Melody
Whistle
Drums
Guitar 1
Guitar 2
Bass
Vocals 1
Vocals 2

66

Melody
Whistle
Drums
Guitar 1
Guitar 2
Bass
Vocals 1
Vocals 2

68

Melody

Whistle

Drums

Guitar 1

Guitar 2

Bass

Vocals 1

Vocals 2

70

Melody

Whistle

Drums

Guitar 1

Guitar 2

Bass

Vocals 1

Vocals 2

72

Melody

Whistle

Drums

Guitar 1

Guitar 2

Bass

Vocals 1

Vocals 2

74

Melody

Whistle

Drums

Guitar 1

Guitar 2

Bass

Vocals 1

Vocals 2

76

Melody

Whistle

Drums

Guitar 1

Guitar 2

Bass

Vocals 2

%+

78

Melody

Whistle

Drums

Guitar 1

Guitar 2

Bass

%+

Glen Larson Bruce Belland - 26 Miles (Santa Catalina)

Melody

♩ = 126,000130

2

7

11

15

19

24

29

33

37

41

V.S.

Glen Larson Bruce Belland - 26 Miles (Santa Catalina)

Whistle

♩ = 126,000130

11

16

28

33

37

42

53

58

63

67

V.S.

2

Whistle

72

76

Glen Larson Bruce Belland - 26 Miles (Santa Catalina)

Drums

♩ = 126,000130

4/4

4

4

7

7

10

10

13

13

16

16

19

19

22

22

25

25

28

28

V.S.

31

34

37

40

43

46

49

53

56

59

62

65

68

71

74

77

Glen Larson Bruce Belland - 26 Miles (Santa Catalina)

Guitar 1

$\%_{-} \text{♩} = 126,000130$

4

6

9

11

13

15

18

20

23

V.S.

25

3

28

3

30

3

33

3

35

3

37

3

39

3

41

3

44

3

46

3

48

50

53

56

58

61

63

65

67

69

V.S.

72

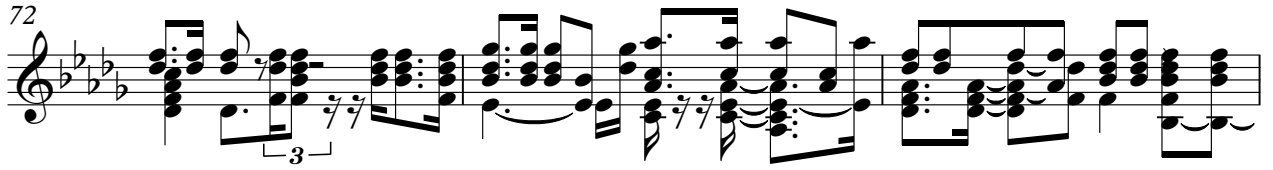

75

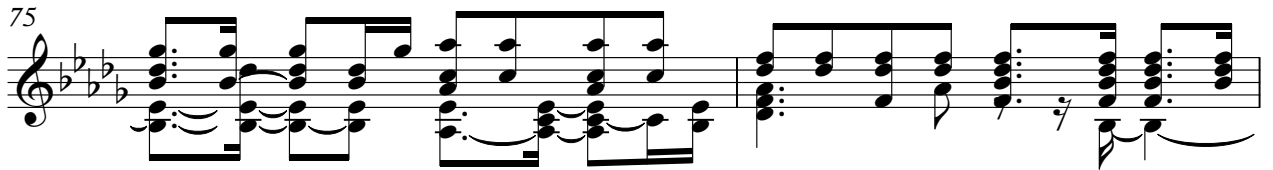

77

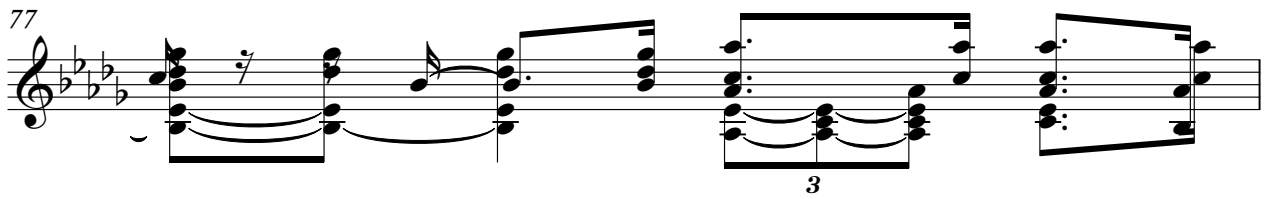

78

Glen Larson Bruce Belland - 26 Miles (Santa Catalina)

Guitar 2

$\text{♩} = 126,000130$

4

7

10

13

16

19

22

25

28

V.S.

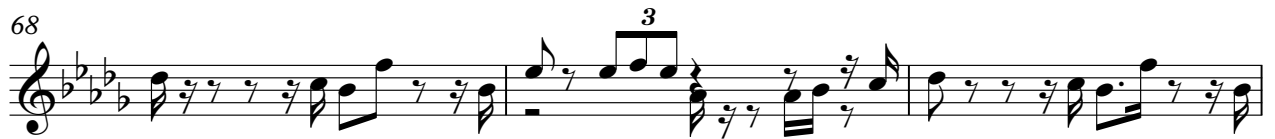
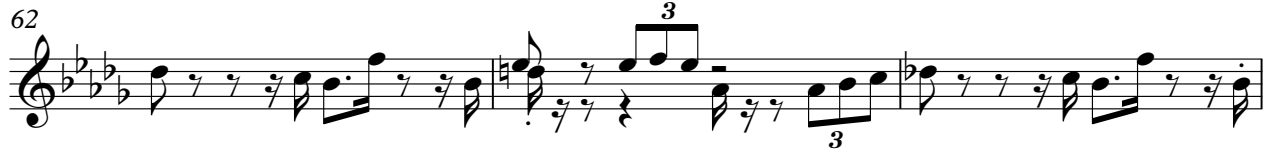

Glen Larson Bruce Belland - 26 Miles (Santa Catalina)

Bass

♩ = 126,000130

7

13

19

25

31

37

43

49

55

V.S.

2

Bass

61

67

73

77

Glen Larson Bruce Belland - 26 Miles (Santa Catalina)

Vocals 1

♩ = 126,000130

3

8

12

16

21

24

28

32

37

40

44

47

51

55

60

64

68

72

74

Vocals 2

Glen Larson Bruce Belland - 26 Miles (Santa Catalina)

$\% = 126,000130$

3

7

11

15

28

32

36

40

9

9

52

56

60

64

67

70

73

76