

Glenn & His Orchestra Miller - A Tribute To Glenn Miller

♩ = 90,000900

A.PIANO I

OBOE

CLARINET

ALTO SAX

TENOR SAX

FR.HORN

FR.HORN

FR.HORN

TRUMPET

TROMBONE

TUBA

DRUMS

8

A.PIANO I
OBOE
CLARINET
ALTO SAX
TENOR SAX
FR. HORN
FR. HORN
TRUMPET
TROMBONE
TUBA
DRUMS

14

FR. HORN
TRUMPET
TROMBONE
TUBA
DRUMS

19

23

28

A.PIANO I

OBOE

CLARINET

ALTO SAX

TENOR SAX

FR.HORN

TRUMPET

TROMBONE

TUBA

DRUMS

32

A.PIANO I

OBOE

CLARINET

ALTO SAX

TENOR SAX

FR.HORN

FR.HORN

TRUMPET

TROMBONE

TUBA

DRUMS

37

A.PIANO I

OBOE

CLARINET

ALTO SAX

TENOR SAX

FR. HORN

FR. HORN

FR. HORN

TRUMPET

TROMBONE

TUBA

DRUMS

41

A.PIANO I

OBOE

CLARINET

ALTO SAX

TENOR SAX

FR.HORN

FR.HORN

FR.HORN

TRUMPET

TROMBONE

TUBA

DRUMS

45

A.PIANO I

OBOE

CLARINET

ALTO SAX

TENOR SAX

FR.HORN

TRUMPET

TROMBONE

TUBA

DRUMS

48

A.PIANO I

OBOE

CLARINET

ALTO SAX

TENOR SAX

FR.HORN

TRUMPET

TROMBONE

TUBA

DRUMS

52

CLARINET

ALTO SAX

TENOR SAX

FR.HORN

TRUMPET

TROMBONE

TUBA

DRUMS

56 $\text{♩} = 98,000786$ $\text{♩} = 86,000542$ $\text{♩} = 75,000000$ $\text{♩} = 199,004974$

A.PIANO I

OBOE

CLARINET

ALTO SAX

TENOR SAX

FR.HORN

TRUMPET

TROMBONE

TUBA

DRUMS

60

A.PIANO I

OBOE

CLARINET

TENOR SAX

FR.HORN

TRUMPET

TROMBONE

TUBA

DRUMS

64

A.PIANO I
OBOE
CLARINET
TENOR SAX
FR. HORN
TRUMPET
TROMBONE
TUBA
DRUMS

69

A.PIANO I
OBOE
CLARINET
ALTO SAX
TENOR SAX
FR. HORN
TRUMPET
TROMBONE
TUBA
DRUMS

73

A.PIANO I

CLARINET

ALTO SAX

TENOR SAX

FR.HORN

TRUMPET

TROMBONE

TUBA

DRUMS

78

A.PIANO I

CLARINET

ALTO SAX

TENOR SAX

FR.HORN

TRUMPET

TROMBONE

TUBA

♩ = 158,000000 ♩ = 71,000038 11

A.PIANO I

CLARINET

ALTO SAX

TENOR SAX

FR.HORN

TRUMPET

TROMBONE

TUBA

DRUMS

♩ = 60,000000 ♩ = 94,001160

A.PIANO I

OBOE

CLARINET

ALTO SAX

TENOR SAX

FR.HORN

TRUMPET

TROMBONE

TUBA

DRUMS

95

A.PIANO I
OBOE
CLARINET
ALTO SAX
TENOR SAX
FR. HORN
TRUMPET
TUBA

99

A.PIANO I
OBOE
CLARINET
ALTO SAX
TENOR SAX
FR. HORN
TRUMPET
TUBA

104

A. PIANO I
OBOE
CLARINET
ALTO SAX
TENOR SAX
FR. HORN
TRUMPET
TROMBONE
TUBA
DRUMS

3

109

A. PIANO I
CLARINET
ALTO SAX
TENOR SAX
FR. HORN
FR. HORN
TRUMPET
TROMBONE
TUBA
DRUMS

3

114

A. PIANO I
OBOE
CLARINET
ALTO SAX
TENOR SAX
FR. HORN
FR. HORN
TRUMPET
TROMBONE
TUBA

119

$\text{♩} = 195,001465$

A. PIANO I
OBOE
CLARINET
ALTO SAX
TENOR SAX
FR. HORN
TRUMPET
TROMBONE
TUBA
DRUMS

125

A.PIANO I
OBOE
CLARINET
TRUMPET
TROMBONE
TUBA
DRUMS

129

A.PIANO I
OBOE
CLARINET
ALTO SAX
TENOR SAX
FR.HORN
TRUMPET
TROMBONE
TUBA
DRUMS

134

A. PIANO I
CLARINET
TENOR SAX
FR. HORN
TRUMPET
TROMBONE
TUBA
DRUMS

138

A. PIANO I
OBOE
CLARINET
TENOR SAX
FR. HORN
TRUMPET
TROMBONE
TUBA
DRUMS

143

A.PIANO I
OBOE
CLARINET
TENOR SAX
FR.HORN
TRUMPET
TROMBONE
TUBA
DRUMS

148

A.PIANO I
OBOE
CLARINET
ALTO SAX
TENOR SAX
FR.HORN
FR.HORN
TROMBONE
TUBA
DRUMS

152

A. PIANO I
OBOE
CLARINET
ALTO SAX
TENOR SAX
FR. HORN
FR. HORN
TRUMPET
TROMBONE
TUBA
DRUMS

156

A. PIANO I
OBOE
CLARINET
ALTO SAX
TENOR SAX
FR. HORN
FR. HORN
TROMBONE
TUBA
DRUMS

161

A. PIANO I
CLARINET
ALTO SAX
TENOR SAX
FR. HORN
FR. HORN
TRUMPET
TROMBONE
TUBA
DRUMS

165

A. PIANO I
CLARINET
ALTO SAX
TENOR SAX
FR. HORN
FR. HORN
TRUMPET
TROMBONE
TUBA
DRUMS

167

A.PIANO I
CLARINET
ALTO SAX
TENOR SAX
FR.HORN
FR.HORN
TRUMPET
TROMBONE
TUBA
DRUMS

169

A.PIANO I
CLARINET
ALTO SAX
TENOR SAX
FR.HORN
FR.HORN
TRUMPET
TROMBONE
TUBA
DRUMS

172

A.PIANO I
CLARINET
ALTO SAX
TENOR SAX
FR.HORN
FR.HORN
TRUMPET
TROMBONE
TUBA
DRUMS

177

A.PIANO I
OBOE
CLARINET
TENOR SAX
FR.HORN
TRUMPET
TROMBONE
TUBA
DRUMS

182

A.PIANO I
OBOE
CLARINET
TENOR SAX
FR.HORN
TRUMPET
TROMBONE
TUBA
DRUMS

187

A.PIANO I
OBOE
CLARINET
ALTO SAX
TENOR SAX
FR.HORN
FR.HORN
TROMBONE
TUBA
DRUMS

191

A. PIANO I
OBOE
CLARINET
ALTO SAX
TENOR SAX
FR. HORN
FR. HORN
TRUMPET
TROMBONE
TUBA
DRUMS

195

A. PIANO I
OBOE
CLARINET
ALTO SAX
TENOR SAX
FR. HORN
FR. HORN
TROMBONE
TUBA
DRUMS

199

A.PIANO I
CLARINET
ALTO SAX
TENOR SAX
FR.HORN
FR.HORN
TROMBONE
TUBA
DRUMS

203

$\text{♩} = 150,000000$

A.PIANO I
CLARINET
ALTO SAX
TENOR SAX
FR.HORN
FR.HORN
TRUMPET
TROMBONE
TUBA
DRUMS

Glenn & His Orchestra Miller - A Tribute To Glenn Miller

A.PIANO 1

♩ = 90,000900

2

8

♩ = 68,000229 ♩ = 116,000313

16

29

2

36

41

3

46

6

56

♩ = 98,000786 = 86,000542 ♩ = 75,000000 = 199,004974

61

3

63

2

69

74

79

84

$\text{♩} = 158,000346$ $\text{♩} = 71,000038$

90

$\text{♩} = 60,000000$ $\text{♩} = 94,001160$

95

99

104

109

114

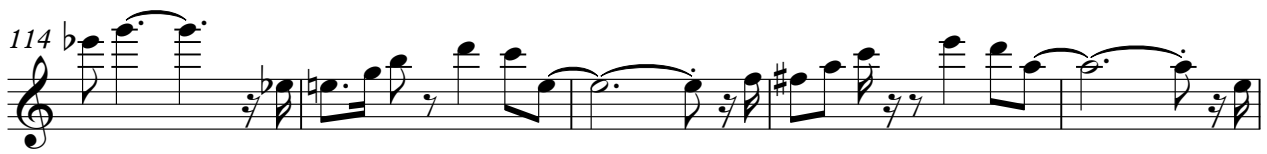

A.PIANO 1

♩ = 195,001465 ³

119

2

125

129

135

141

147

3

151

3 3

155

3 3

159

3

164

3 3 3 3 3

V.S.

A.PIANO 1

166

3 3 3 3

168

3 3 3 3

170

3 3 3 3

173

3

179

3

186

3

190

3 3 3 3

194

3 3 3 3

198

3 3 3 3

♩ = 150,000000

203

3

208

A.PIANO

5

OBOE

90 $\text{♩} = 60,000000$ $\text{♩} = 94,001160$

CLARINET

Glenn & His Orchestra Miller - A Tribute To Glenn Miller

♩ = 90,000900

2

8

♩ = 68,000229 ♩ = 116,000313

7

19

23

27

31

36

41

45

49

V.S.

CLARINET

$\text{♩} = 98,000786 = 86,000510$ ~~$\text{♩} = 199,004974$~~

54

60

63

67

71

76

81

$\text{♩} = 158,00200345 = 71,000038$

87

$\text{♩} = 60,000000 = 94,001160$

93

97

CLARINET

101

105

110

115

119

125

129

133

141

147

151

155

159

164

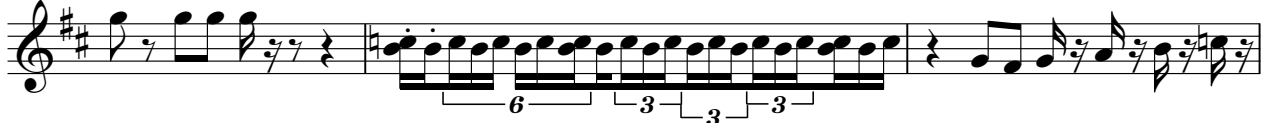

167

169

171

175

183

188

192

196

200

205 ♩ = 150,000000

209 ♩ = 150,000000 ♩ = 150,000000 ♩ = 150,000000 ♩ = 150,000000

Glenn & His Orchestra Miller - A Tribute To Glenn Miller

ALTO SAX

♩ = 90,000900 **6** ♩ = 68,000229

12 **8** ♩ = 116,000313

24

29

34

39

45

50

55 ♩ = 98,0008600542 ♩ = 75,000000974 **11**

ALTO SAX

71

76

81

$\text{♩} = 158,000046$ $\text{♩} = 71,000038$

90

$\text{♩} = 60,000000$ $\text{♩} = 94,001160$

95

99

103

107

114

119

ALTO SAX

123 ♩ = 195,001465

6 16

148

153

157

161

165

170 15

188

193

197

201

205

$\text{♩} = 150,000,000$

209

$\text{♩} = 150,000,000$

Glenn & His Orchestra Miller - A Tribute To Glenn Miller

TENOR SAX

♩ = 90,000900 **6** ♩ = 68,000229

12 ♩ = 116,000313 **8**

24

29

34

39

44

49

54 ♩ = 98,000786 = 86,00054000000

59 ♩ = 199,004974 **4** **2** **2**

69

74

79

84

$\text{♩} = 158,000000 = 71,000038$ $\text{♩} = 60,000000$

91

$\text{♩} = 94,001160$

95

99

103

107

114

118

123 = 195,001465
6

133

141

147

151

155

159

163

167

TENOR SAX

172

179

186

190

194

198

202

207

Glenn & His Orchestra Miller - A Tribute To Glenn Miller

FR.HORN

V.S.

Glenn & His Orchestra Miller - A Tribute To Glenn Miller

FR.HORN

♩ = 90,000900

7 ♩ = 68,000229 ♩ = 116,000313

13

18

23

28

33

38

43

49

V.S.

54

59 ♩ = 199,004974

64

69

74

79

84

♩ = 158,0000000038

♩ = 60,0000001160

94

99

104

109

115

120

$\text{♩} = 195,001465$

26

150

154

159

163

167

171

16

189

194

199

203

♩ = 150,000000

207

♩ = 113,987,200 360,000000

FR.HORN

Glenn & His Orchestra Miller - A Tribute To Glenn Miller

♩ = 90,000900 ♩ = 68,000229 ♩ = 116,000313

10 24

38

43

♩ = 98,0007660542 ♩ = 79,0004974 ♩ = 159,000346

13 25

85

♩ = 71,000038 ♩ = 60,000000 = 94,001160

5 32

123

♩ = 195,001465 ♩ = 150,000000 ♩ = 113,00079600381

82 5 4

TRUMPET

Glenn & His Orchestra Miller - A Tribute To Glenn Miller

♩ = 90,000900 ♩ = 68,000229 ♩ = 116,000313

10

16

22

28

33

39

44

49

55

2

2

♩ = 98,000786 ♩ = 86,000542 ♩ = 1000000

4

TRUMPET

192

♩ = 150,000000

207

♩ = 150,000,000

TROMBONE

Glenn & His Orchestra Miller - A Tribute To Glenn Miller

♩ = 90,000900

6

♩ = 68,000229

12

♩ = 116,000313

19

25

31

37

42

48

55

♩ = 98,000786 ♩ = 75,000000 ♩ = 199,004974

V.S.

61

66

71

75

80

♩ = 158,000346

85 ♩ = 71,000038

♩ = 60,000000

91 ♩ = 94,001160

15

111

♩ = 195,001465

8

124

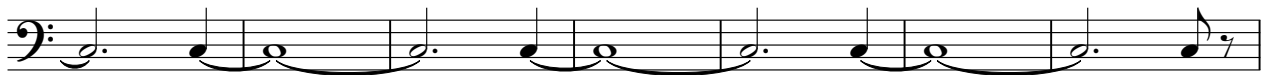

131

TROMBONE

134

138

142

146

150

155

161

167

172

176

V.S.

Glenn & His Orchestra Miller - A Tribute To Glenn Miller

TUBA

♩ = 90,000900

7 ♩ = 68,000229 ♩ = 116,000313

13

18

23

28

33

38

42

47

V.S.

52

58 ♩ = 75,000000 ♩ = 199,004974

63

67

71

75

79

83

♩ = 158,012,888,446 ♩ = 71,000038

90

♩ = 60,000000 ♩ = 0001160

95

100

104

108

112

117

121

$\text{♩} = 195,001465$

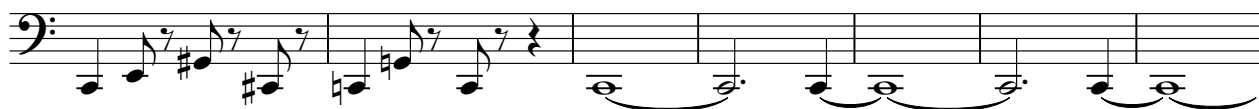

128

133

138

142

194

198

202

♩ = 150,000000

207

♩ = 194,700,000000

Glenn & His Orchestra Miller - A Tribute To Glenn Miller

DRUMS

♩ = 90,000900 ♩ = 68,000229 ♩ = 116,000313

2 **6**

13

18

23

28

33

38

41

44

47

V.S.

DRUMS

50

53

56

♩ = 98,000786 ♩ = 86,000542 ♩ = 75,000000

59 ♩ = 199,004974

68

77

♩ = 158,002800 ♩ = 71,000038 ♩ = 60,000000

91 ♩ = 94,001160

112

♩ = 195,001465

127

132

DRUMS

137

142

147

152

157

162

168

174

179

184

V.S.

189

194

199

204

♩ = 150,000000

208

♩ = 139,000,000 381 ♩ = 60,000000

