

Glenn & His Orchestra Miller - American Patrol 1

♩ = 186,000366

ALTO SAX

ALTO SAX

DRUMS

ACOU BASS

A.PIANO 1

ALTO SAX

ALTO SAX

DRUMS

ACOU BASS

A.PIANO 1

8

ALTO SAX

ALTO SAX

TRUMPET

TRUMPET

TRUMPET

DRUMS

ACOU BASS

A.PIANO 1

11

ALTO SAX

ALTO SAX

TRUMPET

TRUMPET

TRUMPET

DRUMS

ACOU BASS

A.PIANO 1

14

ALTO SAX

ALTO SAX

TENOR SAX

DRUMS

ACOU BASS

A.PIANO 1

17

ALTO SAX

ALTO SAX

TENOR SAX

TRUMPET

TRUMPET

TRUMPET

DRUMS

ACOU BASS

20

22

24

TRUMPET

TRUMPET

TRUMPET

DRUMS

ACOU BASS

A.PIANO 1

26

ALTO SAX

ALTO SAX

TENOR SAX

TRUMPET

TRUMPET

TRUMPET

DRUMS

ACOU BASS

A.PIANO 1

29

32

35

38

41

ALTO SAX

ALTO SAX

TENOR SAX

TRUMPET

TRUMPET

TRUMPET

DRUMS

ACOU BASS

A.PIANO 1

44

ALTO SAX

TENOR SAX

DRUMS

ACOU BASS

A.PIANO 1

46

48

50

ALTO SAX

ALTO SAX

TENOR SAX

TRUMPET

TRUMPET

TRUMPET

DRUMS

ACOU BASS

A.PIANO 1

52

ALTO SAX

ALTO SAX

TENOR SAX

TRUMPET

TRUMPET

TRUMPET

DRUMS

ACOU BASS

A.PIANO 1

54

ALTO SAX

ALTO SAX

TENOR SAX

DRUMS

ACOU BASS

A.PIANO 1

56

ALTO SAX

ALTO SAX

TENOR SAX

TRUMPET

TRUMPET

TRUMPET

DRUMS

ACOU BASS

A.PIANO 1

58

ALTO SAX

ALTO SAX

TENOR SAX

TRUMPET

TRUMPET

TRUMPET

DRUMS

ACOU BASS

A.PIANO 1

60

ALTO SAX

ALTO SAX

TENOR SAX

TRUMPET

TRUMPET

TRUMPET

DRUMS

ACOU BASS

A.PIANO 1

62

ALTO SAX

ALTO SAX

TENOR SAX

TRUMPET

TRUMPET

TRUMPET

DRUMS

ACOU BASS

64

ALTO SAX

ALTO SAX

TENOR SAX

TRUMPET

TRUMPET

TRUMPET

DRUMS

ACOU BASS

66

ALTO SAX

ALTO SAX

TENOR SAX

TRUMPET

TRUMPET

TRUMPET

DRUMS

ACOU BASS

A.PIANO 1

Detailed description of the musical score: The score is for page 16, starting at measure 66. It features seven staves. The top three staves are for saxophones: two Alto Sax parts and one Tenor Sax part. The next three staves are for trumpets. The drum part is on a single staff with a complex rhythmic pattern involving eighth and sixteenth notes, with 'x' marks above some notes. The acoustic bass part is on a single staff with a melodic line. The A. Piano 1 part is on a single staff with a melodic line and a sextuplet in measure 67. The key signature has one sharp (F#) and the time signature is 4/4. Measure 66 contains a triplet in the Alto Sax parts. Measure 67 continues the melodic lines for the saxophones and piano, and the drum pattern.

68

ALTO SAX

ALTO SAX

TENOR SAX

TRUMPET

TRUMPET

TRUMPET

DRUMS

ACOU BASS

A.PIANO 1

69

ALTO SAX  
ALTO SAX  
TENOR SAX  
TRUMPET  
TRUMPET  
TRUMPET  
DRUMS  
ACOU BASS  
A.PIANO 1

71

ALTO SAX  
ALTO SAX  
TENOR SAX  
DRUMS  
ACOU BASS  
A.PIANO 1

72

ALTO SAX  
ALTO SAX  
TENOR SAX  
TRUMPET  
TRUMPET  
TRUMPET  
DRUMS  
ACOU BASS

74

ALTO SAX  
ALTO SAX  
TENOR SAX  
TRUMPET  
TRUMPET  
TRUMPET  
DRUMS  
ACOU BASS

76

77

78

ALTO SAX

ALTO SAX

TENOR SAX

TRUMPET

TRUMPET

TRUMPET

DRUMS

ACOU BASS

A.PIANO 1

80

ALTO SAX

ALTO SAX

TENOR SAX

DRUMS

ACOU BASS

A.PIANO 1

81

ALTO SAX

ALTO SAX

TENOR SAX

DRUMS

ACOU BASS

A.PIANO 1

82

ALTO SAX

ALTO SAX

TENOR SAX

DRUMS

ACOU BASS

A.PIANO 1

84

86

87

89

91

94

96

ALTO SAX

ALTO SAX

TRUMPET

TRUMPET

TRUMPET

DRUMS

ACOU BASS

A.PIANO 1

98

ALTO SAX

ALTO SAX

TRUMPET

TRUMPET

TRUMPET

DRUMS

ACOU BASS

A.PIANO 1

100

102

103

105

107

109

112

ALTO SAX

TRUMPET

DRUMS

ACOU BASS

A.PIANO 1

114

ALTO SAX

TRUMPET

DRUMS

ACOU BASS

A.PIANO 1

117

ALTO SAX

TRUMPET

DRUMS

ACOU BASS

A.PIANO 1

120

ALTO SAX

TENOR SAX

TRUMPET

DRUMS

ACOU BASS

A.PIANO 1

122

ALTO SAX

TENOR SAX

TRUMPET

DRUMS

ACOU BASS

A.PIANO 1

124

126

128

ALTO SAX

ALTO SAX

TENOR SAX

DRUMS

ACOU BASS

A.PIANO 1

131

ALTO SAX

ALTO SAX

DRUMS

ACOU BASS

A.PIANO 1

133

ALTO SAX

ALTO SAX

DRUMS

ACOU BASS

A.PIANO 1

135

ALTO SAX

ALTO SAX

TENOR SAX

TRUMPET

TRUMPET

TRUMPET

DRUMS

ACOU BASS

A.PIANO 1

137

ALTO SAX

ALTO SAX

TENOR SAX

TRUMPET

TRUMPET

TRUMPET

DRUMS

ACOU BASS

139

ALTO SAX

ALTO SAX

TENOR SAX

TRUMPET

TRUMPET

TRUMPET

DRUMS

ACOU BASS

141

ALTO SAX

ALTO SAX

TENOR SAX

TRUMPET

TRUMPET

TRUMPET

DRUMS

ACOU BASS

143

ALTO SAX

ALTO SAX

TENOR SAX

TRUMPET

TRUMPET

TRUMPET

DRUMS

ACOU BASS

145

ALTO SAX

ALTO SAX

TENOR SAX

TRUMPET

TRUMPET

TRUMPET

DRUMS

ACOU BASS

147

ALTO SAX

ALTO SAX

TENOR SAX

TRUMPET

TRUMPET

TRUMPET

DRUMS

ACOU BASS

149

ALTO SAX

ALTO SAX

TENOR SAX

TRUMPET

TRUMPET

TRUMPET

DRUMS

ACOU BASS

Glenn & His Orchestra Miller - American Patrol 1

ALTO SAX

♩ = 186,000366

2 3 6 10 13 17 23 30 34 39 44

2 3 3 4 3

V.S.

ALTO SAX

48

51

54

58

61

66

70

74

77

80

82

85

88

92

96

99

102

105

108

111

ALTO SAX

Glenn & His Orchestra Miller - American Patrol 1

$\text{♩} = 186,000366$

2 3

6

9 3

12

15

19 7

30

35 3 3

40

43 4 3

85

89

93

96

99

102

105

127

131

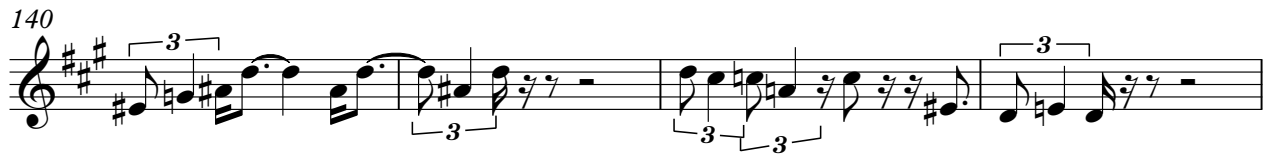

Glenn & His Orchestra Miller - American Patrol 1

TENOR SAX

♩ = 186,000366

14

18

28

44

48

51

55

58

61

66

TENOR SAX

71

74

79

82

85

88

109

121

126

137

141

TENOR SAX

3

144

148

TRUMPET

67

2

72

3

75

3

78

8

89

91

94

3

98

102

106

4

TRUMPET

113

117

121

125

135

139

143

147

TRUMPET

Glenn & His Orchestra Miller - American Patrol 1

♩ = 186,000366

9 7

19

23

27

33

39 8

51 3 2

56 3 3 3 3

59 3 3 3 3 2

63

TRUMPET

67

2

3

73

3

3

77

8

88

91

3

95

100

104

28

135

139

Glenn & His Orchestra Miller - American Patrol 1

TRUMPET

♩ = 186,000366

9 7

19

TRUMPET

67

3 2

72

3

76

79

8

90

94

3

99

103

107

28

138

TRUMPET

142

146

148

DRUMS

Glenn & His Orchestra Miller - American Patrol 1

♩ = 186,000366

**3**

9

14

19

24

30

35

38

DRUMS

42

46

49

52

55

58

60

62

64

67

DRUMS

70

73

76

78

81

84

87

90

94

97

V.S.

DRUMS

100

103

106

109

113

117

120

123

126

129

DRUMS

5

132

135

138

141

144

147

149

44

49

53

56

59

64

67

70

73

76

79

83

87

98

102

106

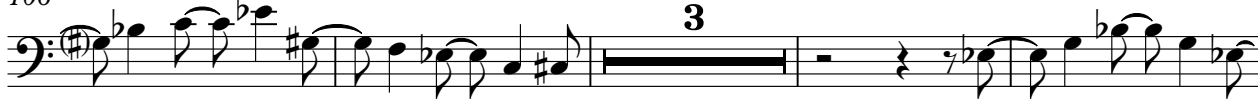

113

117

121

125

V.S.

Glenn & His Orchestra Miller - American Patrol 1

A.PIANO 1

♩ = 186,000366

3

8

12

4

20

3

23

27

32

37

41

44

48

51

54

56

59

67

69

71

80

83

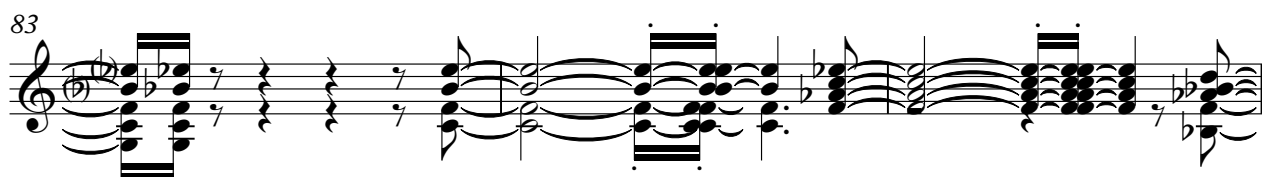

86

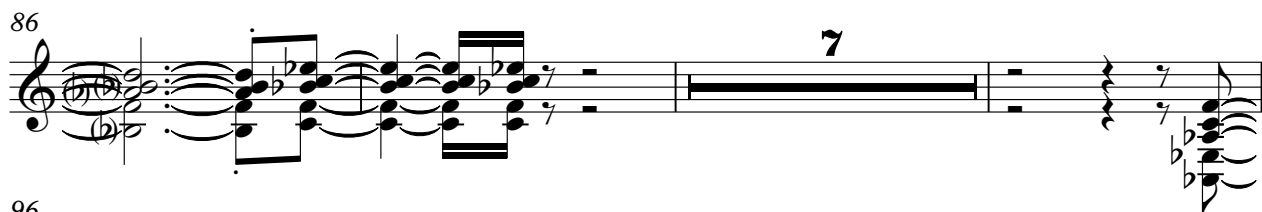

96

99

102

105

108

113

117

121

