

Glenn & His Orchestra Miller - Chattanooga Choo C

♩ = 120,000000

Clarinet in B♭

Percussion

Acoustic Bass

♩ = 120,000000

Synth Brass

Orchestra Hit

Solo

4

Solo

6

Perc.

A. Bass

Solo

7

Cl.
Perc.
A. Bass
Syn. Br.
Solo

9

Cl.
Perc.
A. Bass
Syn. Br.
Solo

10

Cl.
Perc.
A. Bass
Syn. Br.
Solo

11

Cl.
Perc.
A. Bass
Syn. Br.
Solo

12

Cl.
Perc.
A. Bass
Syn. Br.
Solo

13

Cl.
Perc.
A. Bass
Syn. Br.
Solo

14

Cl.
Perc.
A. Bass
Syn. Br.
Solo

3

15

Cl.
Perc.
A. Bass
Syn. Br.
Solo

16

Cl.

Perc.

A. Bass

Syn. Br.

Solo

17

Cl.

Perc.

A. Bass

Syn. Br.

Solo

18

Cl.

Perc.

A. Bass

Syn. Br.

Solo

19

Cl.

Perc.

A. Bass

Syn. Br.

Solo

20

Cl.

Perc.

A. Bass

Syn. Br.

Orch. Hit

Solo

21

Cl.

Perc.

A. Bass

Syn. Br.

Orch. Hit

Solo

23

Cl.
Perc.
A. Bass
Syn. Br.
Orch. Hit
Solo

25

Cl.
Perc.
A. Bass
Syn. Br.
Orch. Hit
Solo

27

Cl.

Perc.

A. Bass

Syn. Br.

Orch. Hit

Solo

29

Cl.

Perc.

A. Bass

Syn. Br.

Orch. Hit

Solo

31

Cl.
Perc.
A. Bass
Syn. Br.
Orch. Hit
Solo

32

Cl.
Perc.
A. Bass
Syn. Br.
Orch. Hit
Solo

33

Cl.
Perc.
A. Bass
Syn. Br.
Orch. Hit
Solo

35

Cl.
Perc.
A. Bass
Syn. Br.
Solo

36

Cl.

Perc.

A. Bass

Syn. Br.

Solo

37

Cl.

Perc.

A. Bass

Syn. Br.

Solo

38

Cl.

Perc.

A. Bass

Syn. Br.

Solo

39

Cl.

Perc.

A. Bass

Syn. Br.

Solo

40

Cl.
Perc.
A. Bass
Syn. Br.
Orch. Hit
Solo

42

Cl.
Perc.
A. Bass
Syn. Br.
Orch. Hit
Solo

44

Cl.
Perc.
A. Bass
Syn. Br.
Orch. Hit
Solo

45

Cl.
Perc.
A. Bass
Syn. Br.
Orch. Hit
Solo

47

Perc.

A. Bass

Orch. Hit

Solo

49

Perc.

A. Bass

Orch. Hit

Solo

51

Perc.

A. Bass

Orch. Hit

Solo

53

Perc.

A. Bass

Orch. Hit

Solo

55

Perc.

A. Bass

Orch. Hit

Solo

57

Perc.

A. Bass

Orch. Hit

Solo

59 Perc. A. Bass Orch. Hit Solo

60 Perc. A. Bass Orch. Hit Solo

62 Perc. A. Bass Orch. Hit Solo

64

Perc.

A. Bass

Orch. Hit

Solo

66

Perc.

A. Bass

Orch. Hit

Solo

68

Perc.

A. Bass

Orch. Hit

Solo

70

Perc.

A. Bass

Orch. Hit

Solo

3

3

3

72

Cl.

Perc.

A. Bass

Syn. Br.

Solo

3

3

3

74

Cl.
Perc.
A. Bass
Syn. Br.
Orch. Hit
Solo

76

Cl.
Perc.
A. Bass
Syn. Br.
Orch. Hit
Solo

77

Cl.
Perc.
A. Bass
Syn. Br.
Orch. Hit
Solo

78

Cl.
Perc.
A. Bass
Syn. Br.
Orch. Hit
Solo

79

Cl.
Perc.
A. Bass
Syn. Br.
Orch. Hit
Solo

3

80

Cl.
Perc.
A. Bass
Syn. Br.
Solo

3

81

Cl.

Perc.

A. Bass

Syn. Br.

Solo

82

Cl.

Perc.

A. Bass

Syn. Br.

Orch. Hit

Solo

83

Cl.

Perc.

A. Bass

Syn. Br.

Orch. Hit

Solo

84

Cl.

Perc.

A. Bass

Syn. Br.

Orch. Hit

Solo

85

Cl.
Perc.
A. Bass
Syn. Br.
Orch. Hit
Solo

87

Cl.
Perc.
A. Bass
Syn. Br.
Orch. Hit
Solo

88

Cl.

Perc.

A. Bass

Syn. Br.

Orch. Hit

Solo

90

Cl.

Perc.

A. Bass

Syn. Br.

Orch. Hit

Solo

91

Cl.
Perc.
A. Bass
Syn. Br.
Orch. Hit
Solo

93

Cl.
Perc.
A. Bass
Syn. Br.
Orch. Hit
Solo

95

Cl.

Perc.

A. Bass

Syn. Br.

Orch. Hit

Solo

96

Cl.

Perc.

A. Bass

Syn. Br.

Orch. Hit

Solo

97

Cl.

Perc.

A. Bass

Syn. Br.

Orch. Hit

Solo

98

Cl.

Perc.

A. Bass

Syn. Br.

Orch. Hit

Solo

100

Cl.

Perc.

A. Bass

Syn. Br.

Solo

101

Cl.

Perc.

A. Bass

Syn. Br.

Solo

102

Cl.
Perc.
A. Bass
Syn. Br.
Orch. Hit
Solo

103

Cl.
Perc.
A. Bass
Syn. Br.
Orch. Hit
Solo

104

Cl.
Perc.
A. Bass
Syn. Br.
Orch. Hit
Solo

105

Cl.
Perc.
A. Bass
Syn. Br.
Orch. Hit
Solo

107

Cl.
Perc.
A. Bass
Syn. Br.
Orch. Hit
Solo

109

Cl.
Perc.
A. Bass
Syn. Br.
Orch. Hit
Solo

111

Cl.

Perc.

A. Bass

Syn. Br.

Orch. Hit

Solo

113

Solo

Clarinet in B \flat

$\text{♩} = 120,000000$

7

11

15

19

22

25

28

31

34

38

V.S.

Clarinet in B \flat

104

108

111

Percussion

♩ = 120,000000

5

8

11

14

17

20

23

26

29

32

V.S.

Percussion

Percussion

65

68

71

74

77

80

83

86

89

92

V.S.

4

95 **3** Percussion **3** **3**

98 **3** **3**

101 **3** **3**

104 **3** **3** **3** **3**

107 **3** **3** **3** **3**

110 **3** **3** **3**

114

3

Acoustic Bass

♩ = 120,000000

5

9

13

17

20

24

28

32

35

39

V.S.

42

46

50

53

57

61

65

69

73

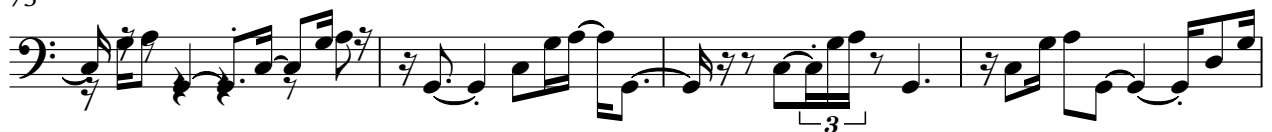

77

81

85

89

93

97

101

104

108

111

114

3

Synth Brass

♩ = 120,000000

7 3 3

11 3

15 3 3

18 3 3

21 3

24 3 3 3

27 3 3

30 3

32 3 3 3

35 3 3

V.S.

Synth Brass

39

3

42

45

26

73

3

77

3

81

3

85

3

88

3

91

3

94

3

96

99

103

107

110

114

♩ = 120,000000

19

23

27

31

41

46

50

54

58

61

V.S.

64

66

69

72

78

83

87

90

94

98

105

110

114

Solo

♩ = 120,000000

2

5

7

9

11

12

14

16

18

20

V.S.

V.S.

