

Glenn & His Orchestra Miller - Glenn Miller Medley 1 Me

♩ = 186,000366

MELODY

TENOR SAX

TRUMPET

TROMBONE

DRUMS

ACOU BASS

MT TRUMPET

A.PIANO 1

4

DRUMS

5

DRUMS

6

DRUMS

MELODY

TENOR SAX

DRUMS

7

6

MELODY

TENOR SAX

DRUMS

8

6

3

MELODY

TENOR SAX

DRUMS

9

6

6

10

MELODY

TENOR SAX

TRUMPET

TROMBONE

DRUMS

11

TRUMPET

TROMBONE

DRUMS

ACOU BASS

12

MELODY

TENOR SAX

TRUMPET

TROMBONE

DRUMS

ACOU BASS

13

MELODY

TRUMPET

TROMBONE

DRUMS

ACOU BASS

14

TRUMPET

TROMBONE

DRUMS

ACOU BASS

15

MELODY

TENOR SAX

TRUMPET

TROMBONE

DRUMS

ACOU BASS

16

MELODY

TENOR SAX

TRUMPET

DRUMS

ACOU BASS

17

MELODY

TENOR SAX

TRUMPET

DRUMS

ACOU BASS

18

MELODY

TENOR SAX

TRUMPET

DRUMS

ACOU BASS

19

MELODY

TENOR SAX

TRUMPET

DRUMS

ACOU BASS

20

MELODY

TENOR SAX

TRUMPET

DRUMS

ACOU BASS

21

MELODY

TENOR SAX

TRUMPET

DRUMS

ACOU BASS

22

MELODY

TENOR SAX

TRUMPET

DRUMS

ACOU BASS

23

MELODY

TENOR SAX

TRUMPET

DRUMS

ACOU BASS

24

MELODY

TENOR SAX

TRUMPET

DRUMS

ACOU BASS

25

MELODY

TENOR SAX

TRUMPET

TROMBONE

DRUMS

ACOU BASS

26

MELODY

TENOR SAX

TRUMPET

TROMBONE

DRUMS

ACOU BASS

27

MELODY

TENOR SAX

TRUMPET

TROMBONE

DRUMS

ACOU BASS

28

MELODY

TENOR SAX

TRUMPET

TROMBONE

DRUMS

ACOU BASS

29

MELODY

TENOR SAX

TRUMPET

TROMBONE

DRUMS

ACOU BASS

30

MELODY

TENOR SAX

TROMBONE

DRUMS

ACOU BASS

31

MELODY

TENOR SAX

TRUMPET

TROMBONE

DRUMS

ACOU BASS

32

MELODY

TENOR SAX

TRUMPET

TROMBONE

DRUMS

ACOU BASS

33

MELODY

TENOR SAX

TRUMPET

TROMBONE

DRUMS

ACOU BASS

34

MELODY

TENOR SAX

TRUMPET

TROMBONE

DRUMS

ACOU BASS

35

MELODY

TENOR SAX

TRUMPET

TROMBONE

DRUMS

ACOU BASS

36

MELODY

TENOR SAX

TRUMPET

DRUMS

ACOU BASS

37

MELODY

TENOR SAX

TRUMPET

DRUMS

ACOU BASS

38

MELODY

TENOR SAX

TRUMPET

DRUMS

ACOU BASS

39

MELODY

TENOR SAX

TRUMPET

DRUMS

ACOU BASS

40

MELODY

TENOR SAX

TRUMPET

DRUMS

ACOU BASS

41

MELODY

TENOR SAX

TRUMPET

DRUMS

ACOU BASS

42

MELODY

TENOR SAX

TRUMPET

DRUMS

ACOU BASS

43

MELODY

TENOR SAX

TRUMPET

DRUMS

ACOU BASS

44

MELODY

TENOR SAX

TRUMPET

DRUMS

ACOU BASS

45

MELODY

TENOR SAX

TRUMPET

TROMBONE

DRUMS

ACOU BASS

46

MELODY

TENOR SAX

TRUMPET

TROMBONE

DRUMS

ACOU BASS

47

TRUMPET

TROMBONE

DRUMS

ACOU BASS

48

MELODY

TRUMPET

TROMBONE

DRUMS

ACOU BASS

49

MELODY

DRUMS

ACOU BASS

50

MELODY

DRUMS

ACOU BASS

51

MELODY

DRUMS

ACOU BASS

52

MELODY

DRUMS

ACOU BASS

53

MELODY

DRUMS

ACOU BASS

54

MELODY

DRUMS

ACOU BASS

55

MELODY

DRUMS

ACOU BASS

56

MELODY

DRUMS

ACOU BASS

MT TRUMPET

57

MELODY

DRUMS

ACOU BASS

58

MELODY

DRUMS

ACOU BASS

59

MELODY

DRUMS

ACOU BASS

60

MELODY

DRUMS

ACOU BASS

61

MELODY

DRUMS

ACOU BASS

62

MELODY

DRUMS

ACOU BASS

63

MELODY

DRUMS

ACOU BASS

64

DRUMS

ACOU BASS

MT TRUMPET

65

DRUMS

ACOU BASS

MT TRUMPET

A.PIANO 1

66

DRUMS

ACOU BASS

MT TRUMPET

A.PIANO 1

67

DRUMS

ACOU BASS

MT TRUMPET

A.PIANO 1

68

DRUMS

ACOU BASS

MT TRUMPET

A.PIANO 1

69

DRUMS

ACOU BASS

MT TRUMPET

A.PIANO 1

70

DRUMS

ACOU BASS

MT TRUMPET

A.PIANO 1

71

DRUMS

ACOU BASS

MT TRUMPET

A.PIANO 1

72

MELODY

DRUMS

ACOU BASS

MT TRUMPET

A.PIANO 1

73

MELODY

DRUMS

ACOU BASS

MT TRUMPET

74

MELODY

DRUMS

ACOU BASS

MT TRUMPET

75

MELODY

DRUMS

ACOU BASS

MT TRUMPET

76

MELODY

DRUMS

ACOU BASS

MT TRUMPET

77

MELODY

DRUMS

ACOU BASS

MT TRUMPET

78

MELODY

DRUMS

ACOU BASS

MT TRUMPET

79

MELODY

DRUMS

ACOU BASS

MT TRUMPET

80

MELODY

DRUMS

ACOU BASS

MT TRUMPET

81

MELODY

DRUMS

ACOU BASS

82

MELODY

DRUMS

ACOU BASS

A.PIANO 1

83

MELODY

DRUMS

ACOU BASS

A.PIANO 1

84

MELODY

DRUMS

ACOU BASS

A.PIANO 1

85

MELODY

DRUMS

ACOU BASS

A.PIANO 1

86

MELODY

DRUMS

ACOU BASS

A.PIANO 1

87

MELODY

DRUMS

ACOU BASS

A.PIANO 1

88

DRUMS

A.PIANO 1

89

DRUMS

90

MELODY

DRUMS

ACOU BASS

A.PIANO 1

91

MELODY

DRUMS

ACOU BASS

A.PIANO 1

92

MELODY

DRUMS

ACOU BASS

A.PIANO 1

93

MELODY

DRUMS

ACOU BASS

A.PIANO 1

94

MELODY

DRUMS

ACOU BASS

A.PIANO 1

95

MELODY

DRUMS

ACOU BASS

A.PIANO 1

96

DRUMS

A.PIANO 1

97

DRUMS

98

MELODY

DRUMS

ACOU BASS

99

MELODY

DRUMS

ACOU BASS

100

MELODY

DRUMS

ACOU BASS

101

MELODY

DRUMS

ACOU BASS

102

MELODY

DRUMS

ACOU BASS

103

MELODY

DRUMS

ACOU BASS

104

MELODY

DRUMS

ACOU BASS

105

MELODY

DRUMS

ACOU BASS

106

MELODY

TROMBONE

DRUMS

ACOU BASS

107

MELODY

TROMBONE

DRUMS

ACOU BASS

108

MELODY

TROMBONE

DRUMS

ACOU BASS

109

MELODY

TROMBONE

DRUMS

ACOU BASS

110

MELODY

TROMBONE

DRUMS

ACOU BASS

111

MELODY

TROMBONE

DRUMS

ACOU BASS

112

MELODY

TROMBONE

DRUMS

ACOU BASS

113

MELODY

TROMBONE

DRUMS

ACOU BASS

114

MELODY

TRUMPET

TROMBONE

DRUMS

ACOU BASS

MT TRUMPET

115

MELODY

TRUMPET

TROMBONE

DRUMS

ACOU BASS

MT TRUMPET

116

MELODY

TRUMPET

TROMBONE

DRUMS

ACOU BASS

117

MELODY

TRUMPET

TROMBONE

DRUMS

ACOU BASS

118

MELODY

TRUMPET

TROMBONE

DRUMS

ACOU BASS

MT TRUMPET

119

MELODY

TRUMPET

TROMBONE

DRUMS

ACOU BASS

MT TRUMPET

120

MELODY

TRUMPET

TROMBONE

DRUMS

ACOU BASS

121

MELODY

TRUMPET

TROMBONE

DRUMS

ACOU BASS

122

DRUMS

MT TRUMPET

123

DRUMS

MT TRUMPET

124

DRUMS

MT TRUMPET

125

DRUMS

MT TRUMPET

126

DRUMS

MT TRUMPET

127

DRUMS

MT TRUMPET

128

DRUMS

MT TRUMPET

129

DRUMS

MT TRUMPET

130

DRUMS

MT TRUMPET

131

DRUMS

MT TRUMPET

132

DRUMS

MT TRUMPET

133

DRUMS

MT TRUMPET

134

DRUMS

MT TRUMPET

135

DRUMS

MT TRUMPET

136

DRUMS

MT TRUMPET

137

TRUMPET

TROMBONE

DRUMS

ACOU BASS

138

MELODY

TENOR SAX

TRUMPET

TROMBONE

DRUMS

ACOU BASS

139

MELODY

TENOR SAX

TRUMPET

DRUMS

ACOU BASS

140

MELODY

TENOR SAX

TRUMPET

DRUMS

ACOU BASS

141

MELODY

TENOR SAX

TRUMPET

DRUMS

ACOU BASS

142

MELODY

TENOR SAX

TRUMPET

DRUMS

ACOU BASS

143

MELODY

TENOR SAX

TRUMPET

DRUMS

ACOU BASS

144

MELODY

TENOR SAX

TRUMPET

DRUMS

ACOU BASS

145

MELODY

TENOR SAX

TRUMPET

DRUMS

ACOU BASS

146

MELODY

TENOR SAX

TRUMPET

DRUMS

ACOU BASS

147

MELODY

TENOR SAX

TRUMPET

DRUMS

ACOU BASS

148

MELODY

TENOR SAX

TRUMPET

TROMBONE

DRUMS

ACOU BASS

149

MELODY

TENOR SAX

TRUMPET

TROMBONE

DRUMS

ACOU BASS

150

MELODY

TENOR SAX

TRUMPET

TROMBONE

DRUMS

ACOU BASS

151

MELODY

TENOR SAX

TRUMPET

DRUMS

ACOU BASS

152

MELODY

TENOR SAX

TRUMPET

DRUMS

ACOU BASS

153

MELODY

TENOR SAX

TRUMPET

DRUMS

ACOU BASS

154

MELODY

TENOR SAX

TRUMPET

DRUMS

ACOU BASS

155

MELODY

TENOR SAX

TRUMPET

DRUMS

ACOU BASS

156

MELODY

TENOR SAX

TRUMPET

DRUMS

ACOU BASS

157

MELODY

TENOR SAX

TRUMPET

DRUMS

ACOU BASS

158

MELODY

TENOR SAX

TRUMPET

DRUMS

ACOU BASS

159

MELODY

TENOR SAX

TRUMPET

DRUMS

ACOU BASS

160

MELODY

TENOR SAX

TRUMPET

TROMBONE

DRUMS

ACOU BASS

161

MELODY

TENOR SAX

TRUMPET

TROMBONE

DRUMS

ACOU BASS

162

MELODY

TENOR SAX

TRUMPET

TROMBONE

DRUMS

ACOU BASS

163

MELODY

TENOR SAX

TRUMPET

DRUMS

ACOU BASS

164

MELODY

TENOR SAX

TRUMPET

DRUMS

ACOU BASS

165

MELODY

TENOR SAX

TRUMPET

DRUMS

ACOU BASS

166

MELODY

TENOR SAX

TRUMPET

DRUMS

ACOU BASS

167

MELODY

TENOR SAX

TRUMPET

DRUMS

ACOU BASS

168

MELODY

TENOR SAX

TRUMPET

DRUMS

ACOU BASS

169

MELODY

TENOR SAX

TRUMPET

DRUMS

ACOU BASS

170

MELODY

TENOR SAX

TRUMPET

DRUMS

ACOU BASS

171

MELODY

TENOR SAX

TRUMPET

DRUMS

ACOU BASS

172

MELODY

TENOR SAX

TRUMPET

TROMBONE

DRUMS

ACOU BASS

173

MELODY

TENOR SAX

TRUMPET

TROMBONE

DRUMS

174

MELODY

TENOR SAX

TRUMPET

TROMBONE

DRUMS

175

MELODY

TENOR SAX

TRUMPET

TROMBONE

DRUMS

176

MELODY

TENOR SAX

TRUMPET

TROMBONE

DRUMS

177

MELODY

TENOR SAX

TRUMPET

TROMBONE

DRUMS

178

MELODY

TENOR SAX

TRUMPET

TROMBONE

DRUMS

ACOU BASS

179

MELODY

TENOR SAX

TRUMPET

TROMBONE

DRUMS

ACOU BASS

180

MELODY

TENOR SAX

TRUMPET

TROMBONE

DRUMS

ACOU BASS

181

MELODY

TENOR SAX

TRUMPET

TROMBONE

ACOU BASS

MT TRUMPET

A.PIANO 1

MELODY

$\text{♩} = 186,000366$

5

9

15

18

21

24

28

32

36

39

2

3

V.S.

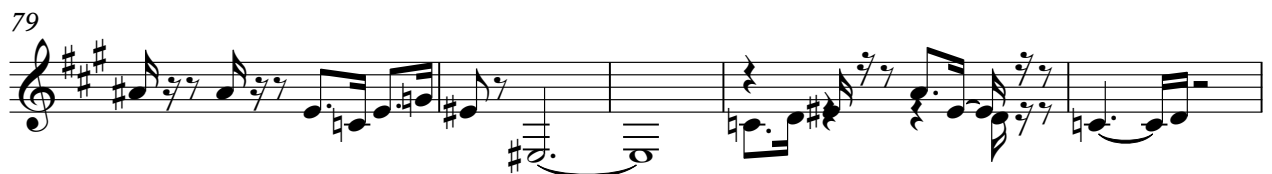
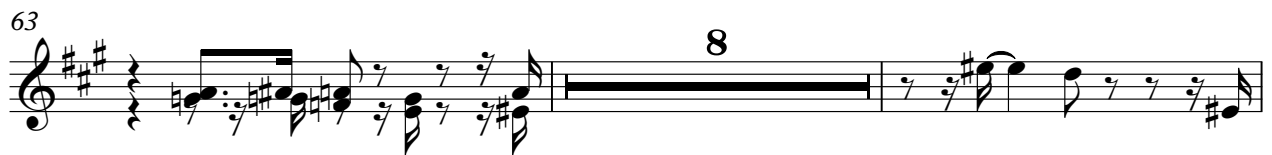
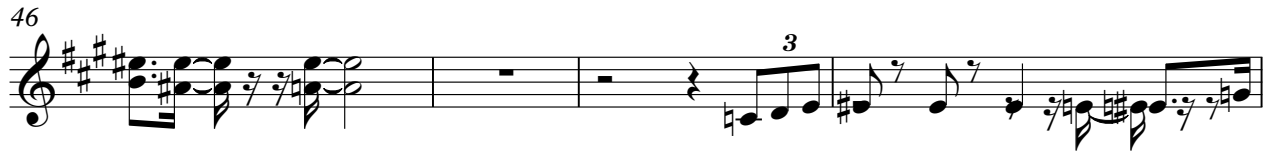

84

88

93

99

102

106

109

113

117

120

138

141

144

147

151

154

157

161

164

167

170

173

176

179

TENOR SAX

Glenn & His Orchestra Miller - Glenn Miller Medley 1 Me

♩ = 186,000366

5

9

15

18

21

24

28

32

36

39

V.S.

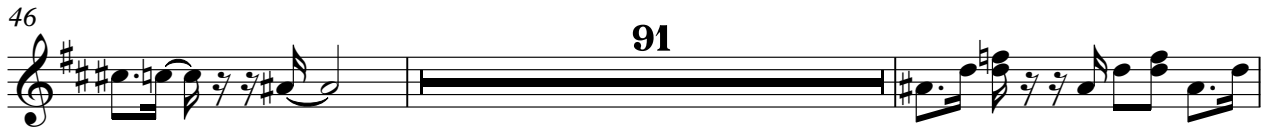

TENOR SAX

165

168

171

174

177

TRUMPET

♩ = 186,000366

8

12

16

20

25

29

34

38

42

46

65

114

118

122

15

140

144

149

153

157

161

165

TRUMPET

169

173

176

179

TROMBONE

Glenn & His Orchestra Miller - Glenn Miller Medley 1 Me

♩ = 186,000366

8

12

16

9

28

32

36

9

47

57

106

110

114

118

122

149

161

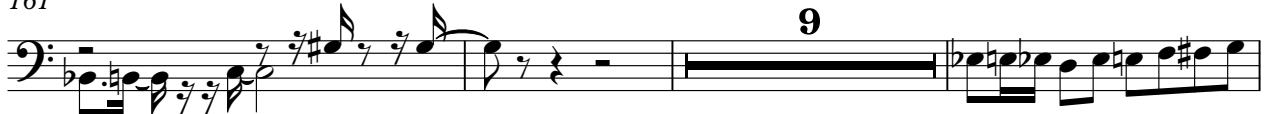

173

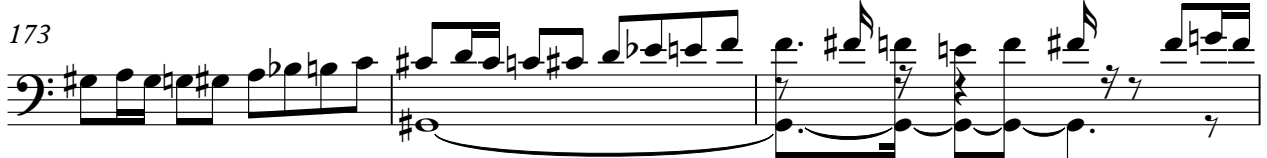

176

179

DRUMS

♩ = 186,000366

V.S.

DRUMS

22

6 3 6 6

24

6 3 6 6

26

6 3 6 6

28

6 3 6 6

30

6 3 6 6

32

6 3 6 6

34

6 3 6 6

36

6 3 6 6

38

6 3 6 6

40

6 3 6 6

DRUMS

62

64

66

68

70

72

74

76

78

80

DRUMS

82

84

86

88

90

92

94

96

98

100

V.S.

102

104

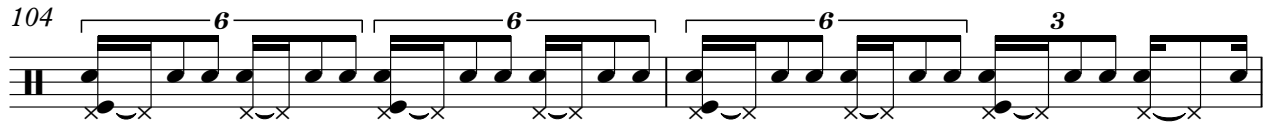

106

108

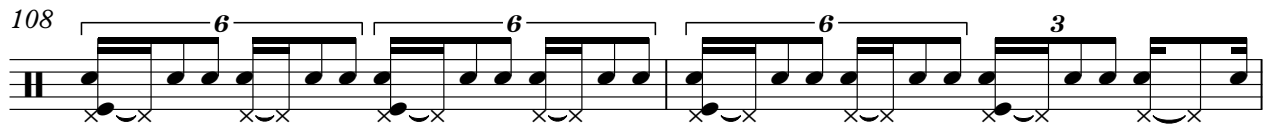

110

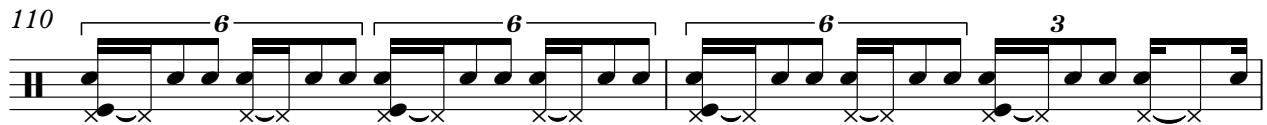

112

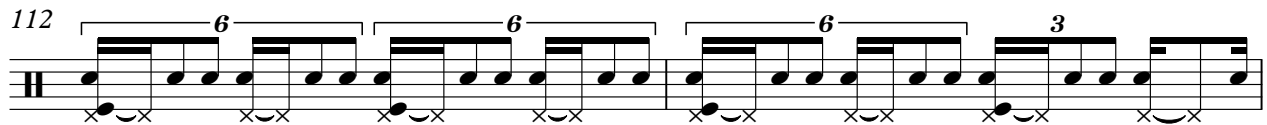

114

116

118

120

DRUMS

122

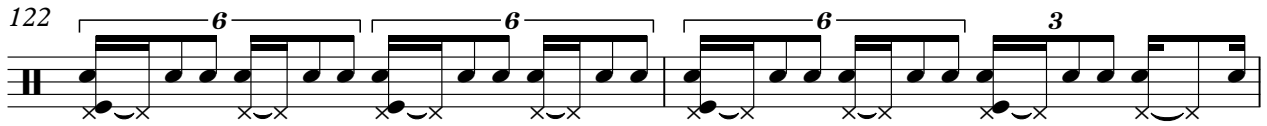

124

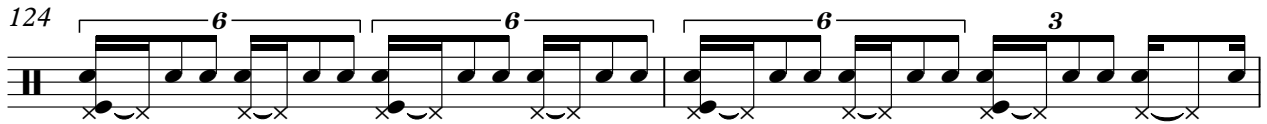

126

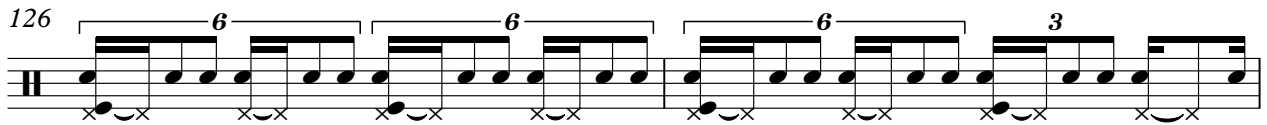

128

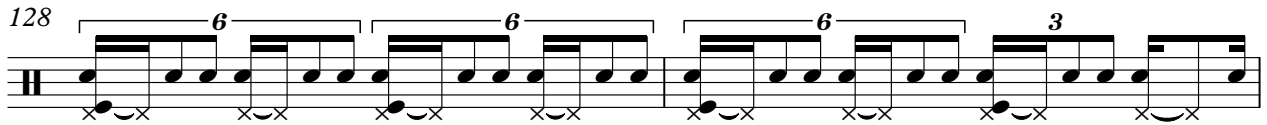

130

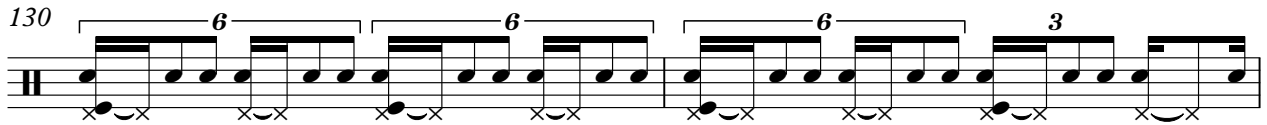

132

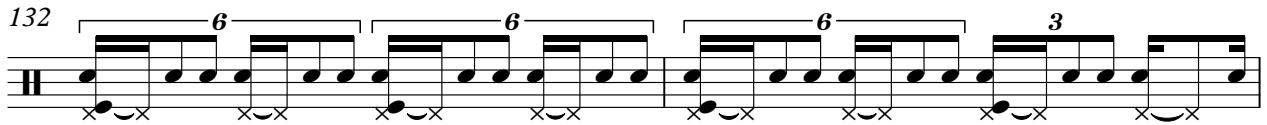

134

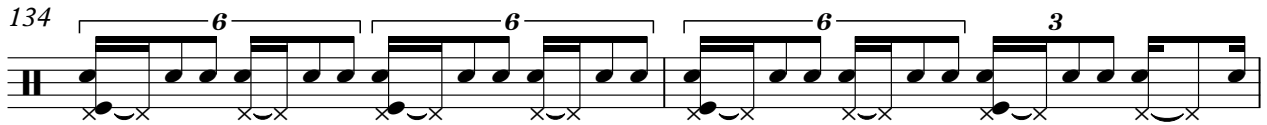

136

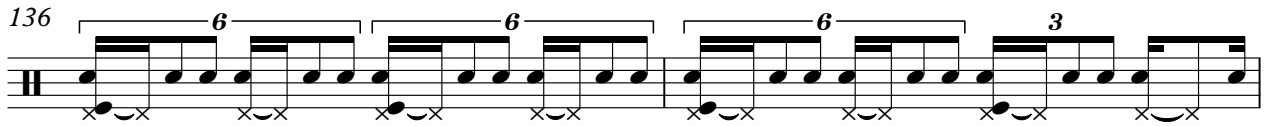

138

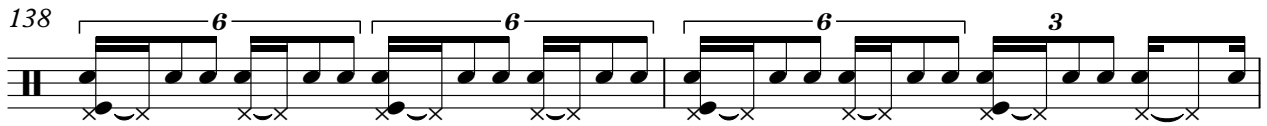

140

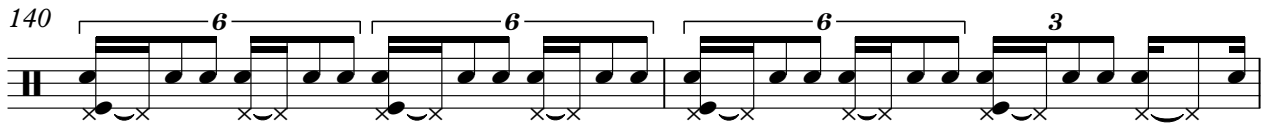

V.S.

DRUMS

142

144

146

148

150

152

154

156

158

160

DRUMS

162

164

166

168

170

172

174

176

178

179

61

66

72

78

84

90

95

101

106

111

116

120

138

143

148

153

158

163

168

173

MT TRUMPET

Glenn & His Orchestra Miller - Glenn Miller Medley 1 Me

♩ = 186,000366

54 7

64

68

72

77

81 33 2

118 2

124

127

2

MT TRUMPET

130

135

A.PIANO 1

Glenn & His Orchestra Miller - Glenn Miller Medley 1 Me

♩ = 186,000366

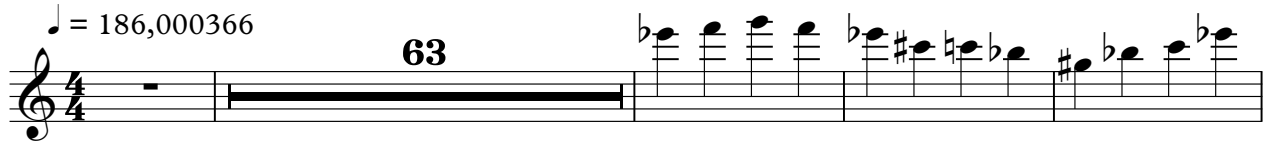

63

68

9

82

86

90

94

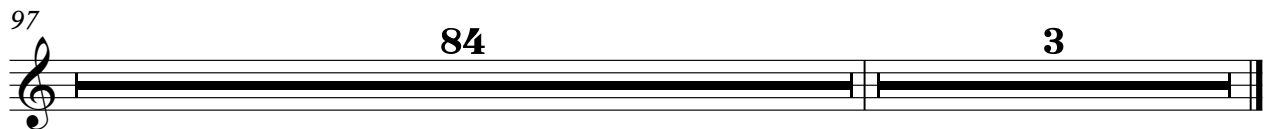

97

84

3
