

Glenn & His Orchestra Miller - In The Mood 1

♩ = 165,002884

Alto Sax 1

Alto Sax 2

Tenor Sax 1

Tenor Sax 2

Bari Sax

Trumpet 1

Trumpet 2

Trumpet 3

Trumpet 4

Trombone 1

Trombone 2

Trombone 3

Trombone 4

Jazz Kit

Piano

♩ = 165,002884

Jazz Bass

6

Alto Sax

Alto Sax

Tenor Sax

Tenor Sax

Bari Sax

Trumpet 1

Trumpet 2

Trumpet 3

Trumpet 4

Trombone

Trombone

Trombone

Trombone

Jazz Kit

Piano

Jazz Bass

9

Alto Sax

Alto Sax

Tenor Sax

Tenor Sax

Bari Sax

Trumpet 1

Trumpet 2

Trumpet 3

Trumpet 4

Trombone

Trombone

Trombone

Trombone

Jazz Kit

Piano

Jazz Bass

12

Alto Sax

Alto Sax

Tenor Sax

Tenor Sax

Bari Sax

Trumpet 1

Trumpet 2

Trumpet 3

Trumpet 4

Trombone

Trombone

Trombone

Trombone

Jazz Kit

Piano

Jazz Bass

15

Alto Sax

Alto Sax

Tenor Sax

Tenor Sax

Bari Sax

Trumpet 1

Trumpet 2

Trumpet 3

Trumpet 4

Trombone

Trombone

Trombone

Trombone

Jazz Kit

Piano

Jazz Bass

17

Alto Sax

Alto Sax

Tenor Sax

Tenor Sax

Bari Sax

Trumpet 1

Trumpet 2

Trumpet 3

Trumpet 4

Trombone

Trombone

Trombone

Trombone

Jazz Kit

Piano

Jazz Bass

19

The musical score is arranged in a system with the following parts from top to bottom:

- Alto Sax**: Two staves, both in treble clef. The first staff has a key signature of one sharp (F#) and the second has a key signature of one flat (Bb).
- Tenor Sax**: Two staves, both in treble clef. The first staff has a key signature of one flat (Bb) and the second has a key signature of one sharp (F#).
- Bari Sax**: One staff in treble clef with a key signature of one sharp (F#).
- Trumpet 1, 2, 3, 4**: Four staves in treble clef. Trumpet 1 has a key signature of one sharp (F#), while the others have a key signature of one flat (Bb).
- Trombone**: Four staves in bass clef. Trombone 1 has a key signature of one sharp (F#), while the others have a key signature of one flat (Bb).
- Jazz Kit**: One staff in treble clef with a key signature of one sharp (F#).
- Jazz Bass**: One staff in bass clef with a key signature of one sharp (F#).

21

Alto Sax

Alto Sax

Tenor Sax

Tenor Sax

Bari Sax

Trumpet 1

Trumpet 2

Trumpet 3

Trumpet 4

Trombone

Trombone

Trombone

Trombone

Jazz Kit

Piano

Jazz Bass

23

Alto Sax

Alto Sax

Tenor Sax

Tenor Sax

Bari Sax

Trumpet 1

Trumpet 2

Trumpet 3

Trumpet 4

Trombone

Trombone

Trombone

Trombone

Jazz Kit

Piano

Jazz Bass

25

Alto Sax

Alto Sax

Tenor Sax

Tenor Sax

Bari Sax

Trumpet 1

Trumpet 2

Trumpet 3

Trumpet 4

Trombone

Trombone

Trombone

Trombone

Jazz Kit

Piano

Jazz Bass

27

The musical score is arranged in a system with the following parts from top to bottom:

29

Alto Sax

Alto Sax

Tenor Sax

Tenor Sax

Bari Sax

Trumpet 1

Trumpet 2

Trumpet 3

Trumpet 4

Trombone

Trombone

Trombone

Trombone

Jazz Kit

Piano

Jazz Bass

31

Alto Sax

Alto Sax

Tenor Sax

Tenor Sax

Bari Sax

Trumpet 1

Trumpet 2

Trumpet 3

Trumpet 4

Trombone

Trombone

Trombone

Trombone

Jazz Kit

Piano

Jazz Bass

33

Alto Sax

Alto Sax

Tenor Sax

Tenor Sax

Bari Sax

Trumpet 1

Trumpet 2

Trumpet 3

Trumpet 4

Trombone

Trombone

Trombone

Trombone

Jazz Kit

Piano

Jazz Bass

35

Alto Sax

Alto Sax

Tenor Sax

Tenor Sax

Bari Sax

Trumpet 1

Trumpet 2

Trumpet 3

Trumpet 4

Trombone

Trombone

Trombone

Trombone

Jazz Kit

Piano

Jazz Bass

37

The musical score is arranged in a system with the following parts from top to bottom:

39

Alto Sax

Alto Sax

Tenor Sax

Tenor Sax

Bari Sax

Trumpet 1

Trumpet 2

Trumpet 3

Trumpet 4

Trombone

Trombone

Trombone

Trombone

Jazz Kit

Piano

Jazz Bass

41

Alto Sax

Alto Sax

Tenor Sax

Tenor Sax

Bari Sax

Trumpet 1

Trumpet 2

Trumpet 3

Trumpet 4

Trombone

Trombone

Trombone

Trombone

Jazz Kit

Piano

Jazz Bass

43

The musical score is arranged in a standard orchestral format with parts for the following instruments:

- Alto Sax (2 staves)
- Tenor Sax (2 staves)
- Bari Sax (1 staff)
- Trumpet 1 (1 staff)
- Trumpet 2 (1 staff)
- Trumpet 3 (1 staff)
- Trumpet 4 (1 staff)
- Trombone (4 staves)
- Jazz Kit (1 staff)
- Jazz Bass (1 staff)

45

Alto Sax

Alto Sax

Tenor Sax

Tenor Sax

Bari Sax

Trumpet 1

Trumpet 2

Trumpet 3

Trumpet 4

Trombone

Trombone

Trombone

Trombone

Jazz Kit

Piano

Jazz Bass

47

Alto Sax

Alto Sax

Tenor Sax

Tenor Sax

Bari Sax

Trumpet 1

Trumpet 2

Trumpet 3

Trumpet 4

Trombone

Trombone

Trombone

Trombone

Jazz Kit

Piano

Jazz Bass

49

Alto Sax

Alto Sax

Tenor Sax

Tenor Sax

Bari Sax

Trumpet 1

Trumpet 2

Trumpet 3

Trumpet 4

Trombone

Trombone

Trombone

Trombone

Jazz Kit

Piano

Jazz Bass

51

Alto Sax

Alto Sax

Tenor Sax

Tenor Sax

Bari Sax

Trumpet 1

Trumpet 2

Trumpet 3

Trumpet 4

Trombone

Trombone

Trombone

Trombone

Jazz Kit

Piano

Jazz Bass

53

Alto Sax

Tenor Sax

Jazz Kit

Piano

Jazz Bass

55

Alto Sax

Tenor Sax

Jazz Kit

Piano

Jazz Bass

57

Alto Sax

Alto Sax

Tenor Sax

Tenor Sax

Bari Sax

Trumpet 1

Trumpet 2

Trumpet 3

Trumpet 4

Trombone

Trombone

Trombone

Trombone

Jazz Kit

Piano

Jazz Bass

59

61

Alto Sax

Tenor Sax

Jazz Kit

Piano

Jazz Bass

63

Alto Sax

Tenor Sax

Jazz Kit

Piano

Jazz Bass

65

Alto Sax

Alto Sax

Tenor Sax

Tenor Sax

Bari Sax

Trumpet 1

Trumpet 2

Trumpet 3

Trumpet 4

Trombone

Trombone

Trombone

Jazz Kit

Piano

Jazz Bass

67

Alto Sax

Alto Sax

Tenor Sax

Tenor Sax

Bari Sax

Trumpet 1

Trumpet 2

Trumpet 3

Trumpet 4

Trombone

Trombone

Trombone

Trombone

Jazz Kit

Piano

Jazz Bass

70

Alto Sax

Alto Sax

Tenor Sax

Tenor Sax

Bari Sax

Trumpet 1

Trumpet 2

Trumpet 3

Trumpet 4

Trombone

Trombone

Trombone

Trombone

Jazz Kit

Piano

Jazz Bass

72

The musical score is arranged in a standard jazz ensemble format. The instruments and their parts are as follows:

75

78

Alto Sax

Alto Sax

Tenor Sax

Tenor Sax

Bari Sax

Trumpet 2

Trombone

Trombone

Trombone

Trombone

Jazz Kit

Piano

Jazz Bass

81

Alto Sax

Alto Sax

Tenor Sax

Tenor Sax

Bari Sax

Trumpet 1

Trumpet 2

Trombone

Trombone

Trombone

Trombone

Jazz Kit

Piano

Jazz Bass

83

86

89

Alto Sax

Alto Sax

Tenor Sax

Tenor Sax

Bari Sax

Trumpet 1

Trumpet 2

Trumpet 3

Trumpet 4

Trombone

Trombone

Trombone

Trombone

Jazz Kit

Piano

Jazz Bass

92

Alto Sax

Alto Sax

Tenor Sax

Tenor Sax

Bari Sax

Trombone

Trombone

Trombone

Trombone

Jazz Kit

Piano

Jazz Bass

94

Alto Sax

Alto Sax

Tenor Sax

Tenor Sax

Bari Sax

Trombone

Trombone

Trombone

Trombone

Jazz Kit

Piano

Jazz Bass

97

Alto Sax

Alto Sax

Tenor Sax

Tenor Sax

Bari Sax

Trombone

Trombone

Trombone

Trombone

Jazz Kit

Piano

Jazz Bass

100

Trumpet 1

Trumpet 2

Trumpet 3

Trumpet 4

Trombone

Trombone

Trombone

Trombone

Jazz Kit

Piano

Jazz Bass

104

Alto Sax

Alto Sax

Tenor Sax

Tenor Sax

Bari Sax

Trombone

Trombone

Trombone

Trombone

Jazz Kit

Piano

Jazz Bass

107

110

Alto Sax

Alto Sax

Tenor Sax

Tenor Sax

Bari Sax

Trombone

Trombone

Trombone

Trombone

Jazz Kit

Piano

Jazz Bass

113

Alto Sax

Alto Sax

Tenor Sax

Tenor Sax

Bari Sax

Trumpet 1

Trumpet 2

Trumpet 3

Trumpet 4

Trombone

Trombone

Trombone

Trombone

Jazz Kit

Piano

Jazz Bass

117

Alto Sax

Alto Sax

Tenor Sax

Tenor Sax

Bari Sax

Trombone

Trombone

Trombone

Trombone

Jazz Kit

Piano

Jazz Bass

120

Alto Sax

Alto Sax

Tenor Sax

Tenor Sax

Bari Sax

Trombone

Trombone

Trombone

Trombone

Jazz Kit

Piano

Jazz Bass

122

Alto Sax

Alto Sax

Tenor Sax

Tenor Sax

Bari Sax

Trombone

Trombone

Trombone

Trombone

Jazz Kit

Piano

Jazz Bass

125

Alto Sax

Alto Sax

Tenor Sax

Tenor Sax

Bari Sax

Trombone

Trombone

Trombone

Trombone

Jazz Kit

Piano

Jazz Bass

127

Alto Sax

Alto Sax

Tenor Sax

Tenor Sax

Bari Sax

Trumpet 1

Trumpet 2

Trumpet 3

Trumpet 4

Trombone

Trombone

Trombone

Trombone

Jazz Kit

Piano

Jazz Bass

129

Alto Sax

Alto Sax

Tenor Sax

Tenor Sax

Bari Sax

Trumpet 1

Trumpet 2

Trumpet 3

Trumpet 4

Trombone

Trombone

Trombone

Trombone

Jazz Kit

Piano

Jazz Bass

132

Alto Sax

Alto Sax

Tenor Sax

Tenor Sax

Bari Sax

Trumpet 1

Trumpet 2

Trumpet 3

Trumpet 4

Trombone

Trombone

Trombone

Trombone

Jazz Kit

Piano

Jazz Bass

134

Alto Sax

Alto Sax

Tenor Sax

Tenor Sax

Bari Sax

Trumpet 1

Trumpet 2

Trumpet 3

Trumpet 4

Trombone

Trombone

Trombone

Trombone

Jazz Kit

Piano

Jazz Bass

136

Alto Sax

Alto Sax

Tenor Sax

Tenor Sax

Bari Sax

Trumpet 1

Trumpet 2

Trumpet 3

Trumpet 4

Trombone

Trombone

Trombone

Jazz Kit

Piano

Jazz Bass

138

Alto Sax

Alto Sax

Tenor Sax

Tenor Sax

Bari Sax

Trumpet 1

Trumpet 2

Trumpet 3

Trumpet 4

Trombone

Trombone

Trombone

Trombone

Jazz Kit

Piano

Jazz Bass

140

Trumpet 1

Trumpet 2

Trumpet 3

Trumpet 4

Trombone

Trombone

Trombone

Trombone

Jazz Kit

142

Trumpet 1

Trumpet 2

Trumpet 3

Trumpet 4

Trombone

Trombone

Trombone

Trombone

Jazz Kit

144

Trumpet 1

Trumpet 2

Trumpet 3

Trumpet 4

Trombone

Trombone

Trombone

Trombone

Jazz Kit

146

Alto Sax

Alto Sax

Tenor Sax

Tenor Sax

Bari Sax

Trumpet 1

Trumpet 2

Trumpet 3

Trumpet 4

Trombone

Trombone

Trombone

Trombone

Jazz Kit

Piano

Jazz Bass

148

Tenor Sax

Tenor Sax

Bari Sax

Trombone

Trombone

Trombone

Trombone

Jazz Kit

Piano

Jazz Bass

- Measure 149:** The saxophones and trombones continue with sustained notes. The Piano continues with the same chord. The Jazz Kit and Jazz Bass remain silent.

Glenn & His Orchestra Miller - In The Mood 1

Alto Sax

$\text{♩} = 165,002884$
Alto Sax 1 **3**

6 **2**

12

16

20

24

28

32

36

40

V.S.

43

47

50

54

58

62

66

71

77

83

83

130

134

138

146

Glenn & His Orchestra Miller - In The Mood 1

Alto Sax

$\text{♩} = 165,002884$
Alto Sax 2 **3**

6 **2**

12

16

20

24

28

32

36

40

V.S.

44

48

52

60

69

75

81

87

91

95

Tenor Sax

Glenn & His Orchestra Miller - In The Mood 1

$\text{♩} = 165,002884$
Tenor Sax 1 **3**

6 **2**

12

16

20

24

28

32

36

40

V.S.

43

47

51

55

59

63

67

72

79

85

130

134

138

147

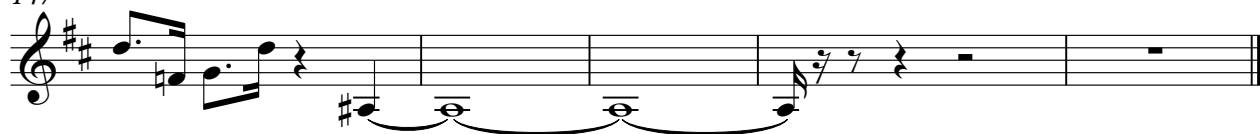

Glenn & His Orchestra Miller - In The Mood 1

Tenor Sax

♩ = 165,002884
Tenor Sax 2 **3**

6 **2**

12 **3**

16

20

24

28

32

36

40

V.S.

Bari Sax

Glenn & His Orchestra Miller - In The Mood 1

$\text{♩} = 165,002884$
Bari Sax **3**

6 **2**

12

16

20

24

28

32

36

40

V.S.

43

47

50

58

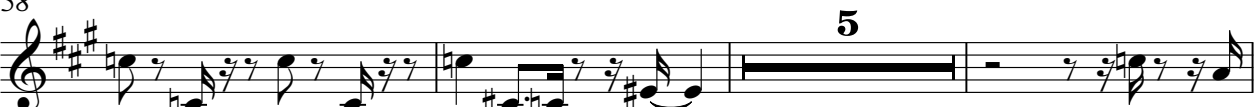

66

71

76

81

86

91

95

99

106

110

114

121

125

130

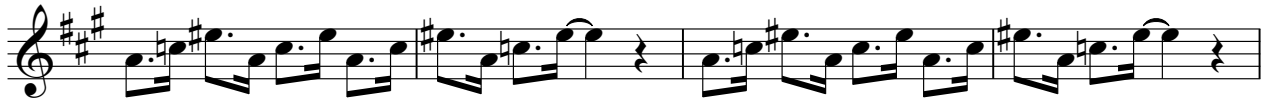

134

137

Glenn & His Orchestra Miller - In The Mood 1

Trumpet 1

♩ = 165,002884

Trumpet 1

6

10

14

19

23

27

32

36

42

47

V.S.

52 **5**

60 **5**

68

72

78 **3**

85

90 **10** **12**

114 **12**

128

131

Trumpet 1

3

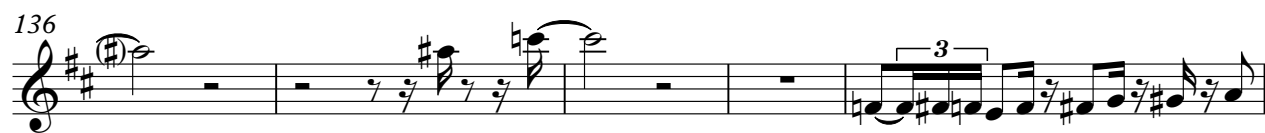

Glenn & His Orchestra Miller - In The Mood 1

Trumpet 2

♩ = 165,002884
Trumpet 2 **6**

6

10

14

19

23

27

31

35

40

45

V.S.

50

5

58

5

66

69

72

3

76

3

80

3

84

3

87

3

10

100

12

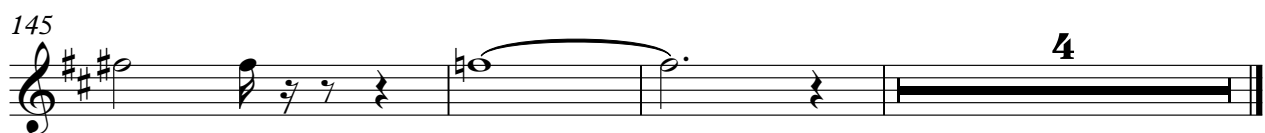
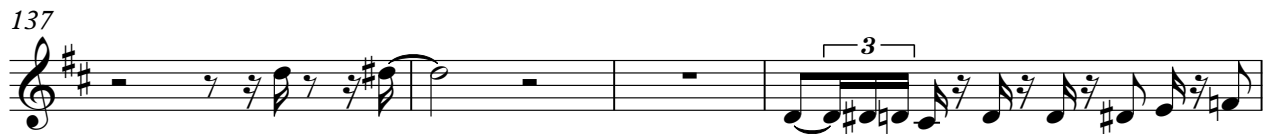
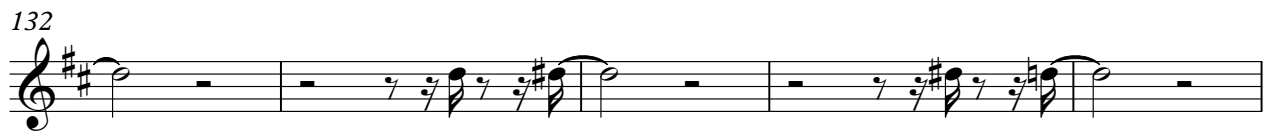

Glenn & His Orchestra Miller - In The Mood 1

Trumpet 3

♩ = 165,002884
Trumpet 3

6

10

14

19

23

27

32

36

42

47

V.S.

52 **5**

60 **5**

68

72 **15**

90 **10** **12**

114 **12**

128

132

137 **3**

141 **3** **3**

143

145

Glenn & His Orchestra Miller - In The Mood 1

Trumpet 4

$\text{♩} = 165,002884$
Trumpet 4 **6**

10

14

19

23

27

32

36

42

47

V.S.

52 **5**

60 **5**

68

72 **15**

90 **10** **12**

114 **12**

128

131

135

140 **3** **3**

Trumpet 4

3

142

144

Glenn & His Orchestra Miller - In The Mood 1

Trombone

♩ = 165,002884

Trombone 1

6

10

14

19

23

28

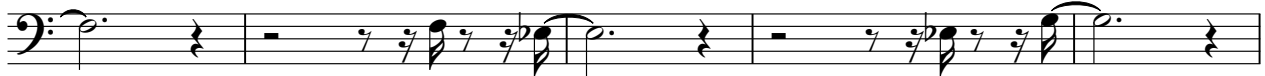

33

37

43

49

5

57

65

69

73

80

87

93

99

106

113

120

127

132

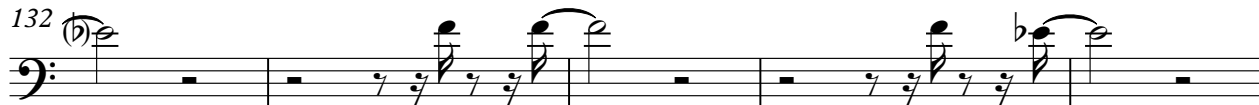

137

144

148

Trombone

Glenn & His Orchestra Miller - In The Mood 1

♩ = 165,002884
Trombone 2 **6**

9

13

17

22

26

31

35

40

45

V.S.

51

59

67

70

75

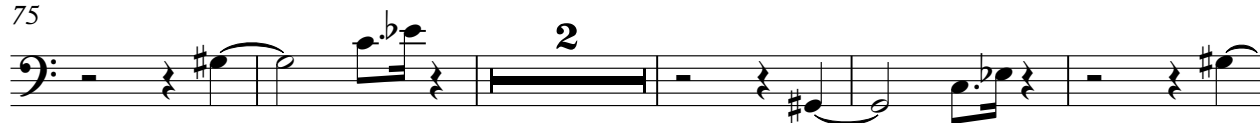

82

88

94

101

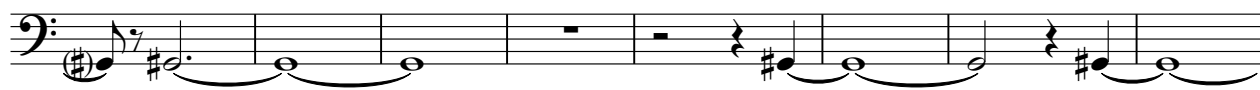

109

116

124

131

136

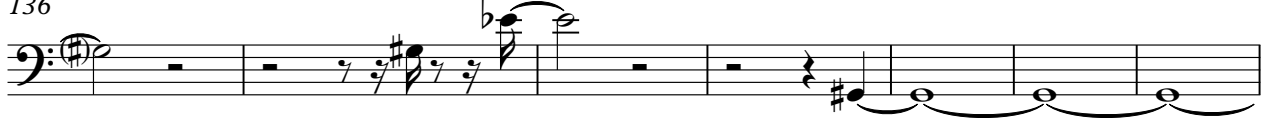

143

148

Trombone

Glenn & His Orchestra Miller - In The Mood 1

♩ = 165,002884

Trombone 3

6

10

15

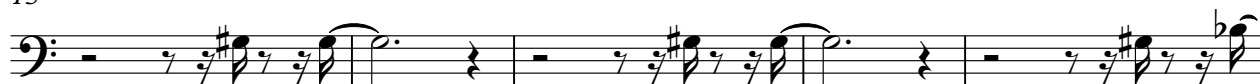

20

24

29

34

39

44

49

5

57

65

69

73

80

87

93

100

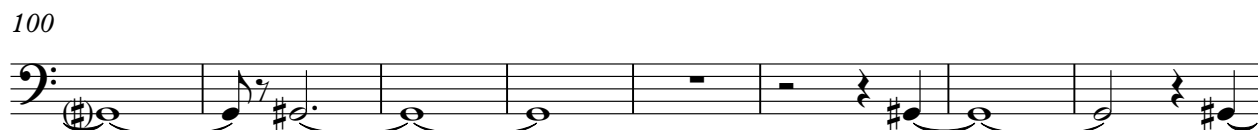

108

115

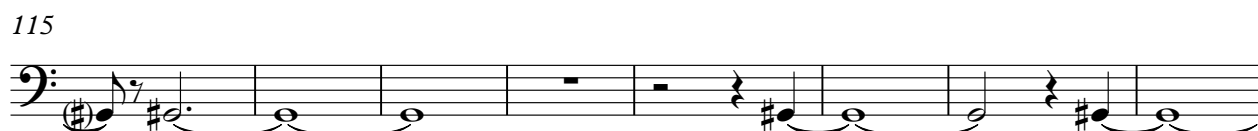

123

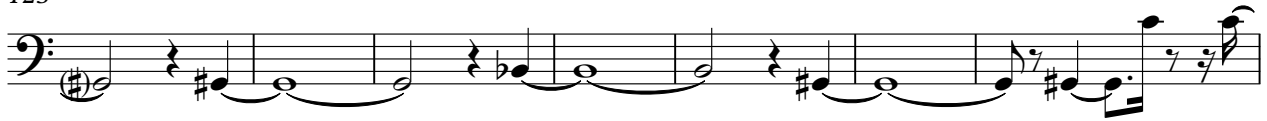

130

135

141

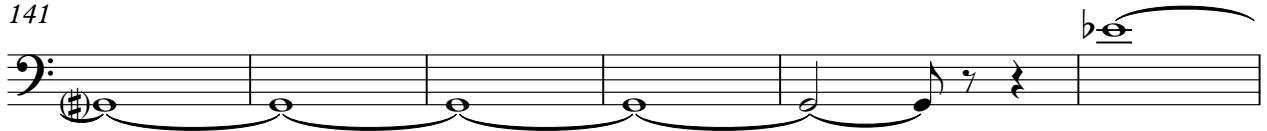

147

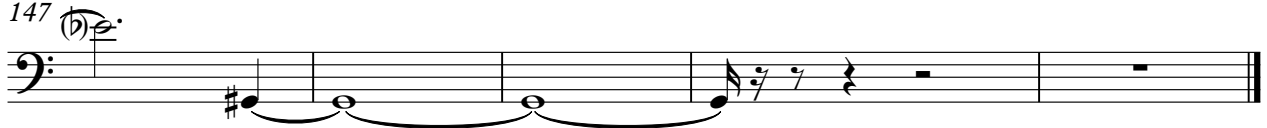

Trombone

Glenn & His Orchestra Miller - In The Mood 1

♩ = 165,002884

Trombone 4

6

10

14

19

23

27

32

36

42

47

V.S.

52

60

68

72

79

85

91

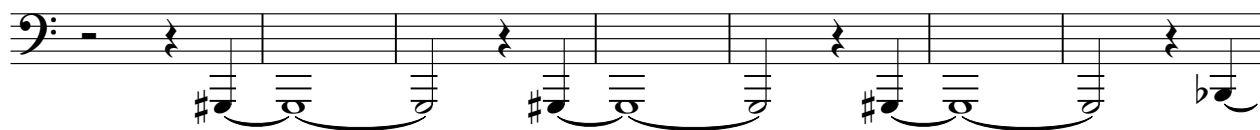

98

106

113

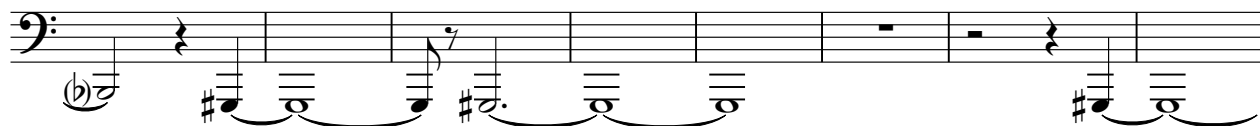

121

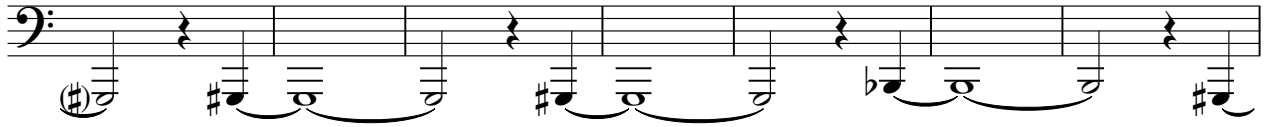

128

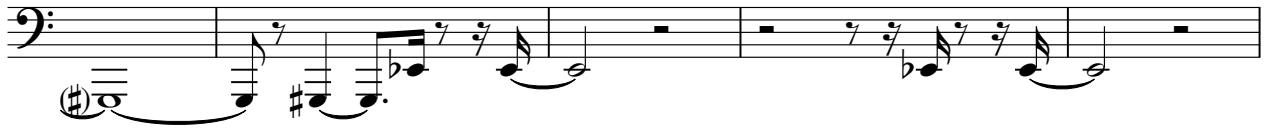

133

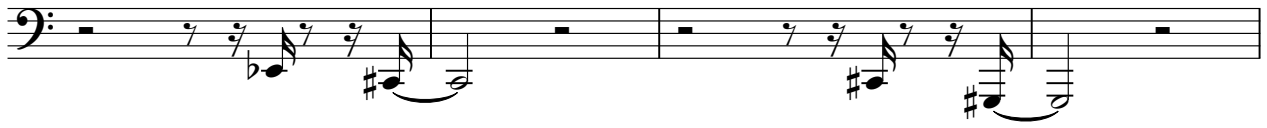

137

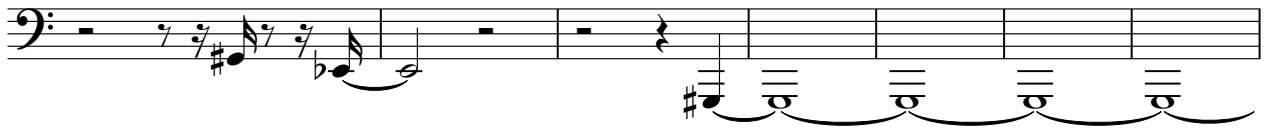

144

$\text{♩} = 165,002884$
Jazz Kit 7

12

16

20

24

28

32

36

40

44

V.S.

49

53

57

61

65

70

73

77

81

85

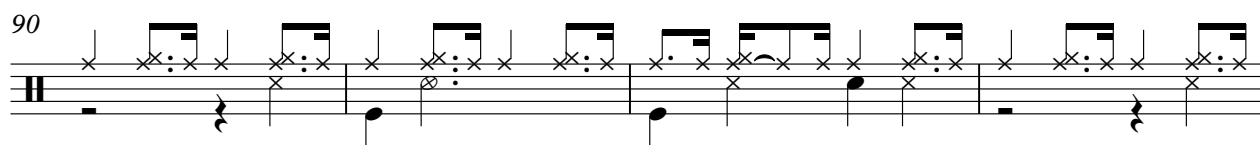

129

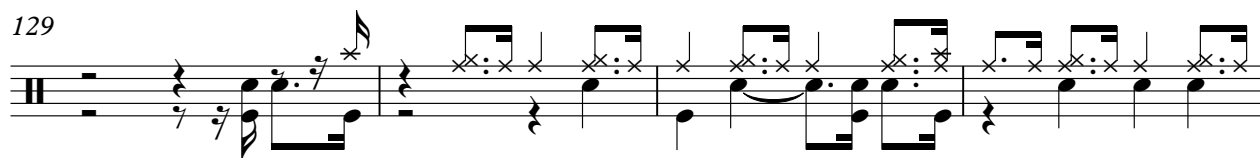

133

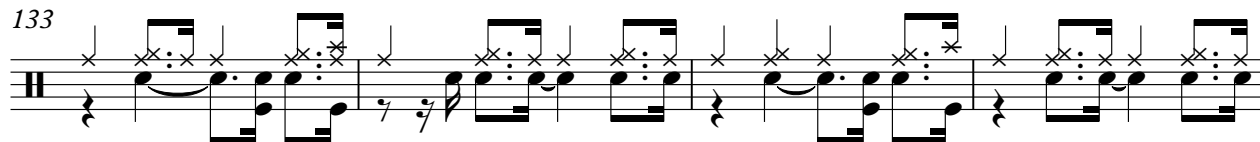

137

141

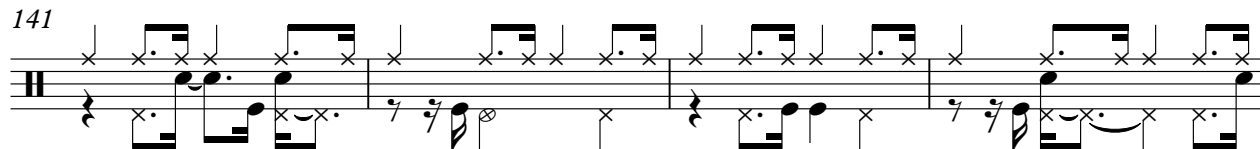

145

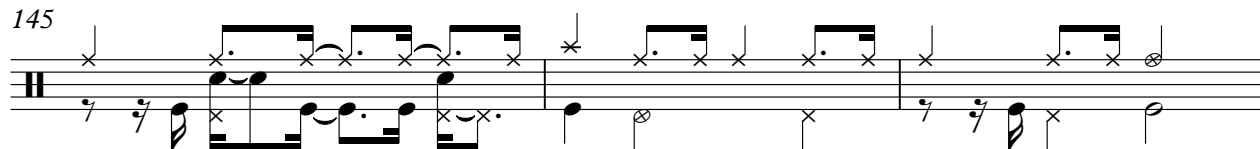

148

Piano

Glenn & His Orchestra Miller - In The Mood 1

$\text{♩} = 165,002884$
Piano

7

11

15

19

22

25

V.S.

29

33

36

39

41

43

45

48

51

54

57

61

V.S.

64

67

71

74

77

80

83

88

89

90

[illegible]

95

98

99

100

101

104

108

112

119

123

127

132

135

139

147

Jazz Bass

Glenn & His Orchestra Miller - In The Mood 1

♩ = 165,002884

Jazz Bass

7

11

15

19

24

28

32

36

42

48

V.S.

