

Glenn & His Orchestra Miller - In The Mood 2

♩ = 169,004562

CLARINET

SOPRAN SAX

ALTO SAX

TENOR SAX

TENOR SAX

TRUMPET

TROMBONE

TUBA

DRUMS

ACOU BASS

♩ = 169,004562

BRASS 1

A.PIANO 2

7

CLARINET

TRUMPET

TROMBONE

DRUMS

ACOU BASS

A.PIANO 2

10

CLARINET

SOPRAN SAX

ALTO SAX

TENOR SAX

DRUMS

ACOU BASS

13

CLARINET

SOPRAN SAX

ALTO SAX

TENOR SAX

TENOR SAX

TUBA

DRUMS

ACOU BASS

BRASS 1

A.PIANO 2

16

18

20

CLARINET

SOPRAN SAX

ALTO SAX

TENOR SAX

TENOR SAX

TRUMPET

TROMBONE

TUBA

DRUMS

ACOU BASS

BRASS 1

22

CLARINET

SOPRAN SAX

ALTO SAX

TENOR SAX

TENOR SAX

TRUMPET

TROMBONE

TUBA

DRUMS

ACOU BASS

BRASS 1

24

CLARINET

SOPRAN SAX

ALTO SAX

TENOR SAX

TENOR SAX

TRUMPET

TROMBONE

DRUMS

BRASS 1

27

CLARINET

SOPRAN SAX

ALTO SAX

TENOR SAX

TENOR SAX

TRUMPET

TROMBONE

TUBA

DRUMS

ACOU BASS

BRASS 1

A.PIANO 2

30

CLARINET
SOPRAN SAX
ALTO SAX
TENOR SAX
TENOR SAX
TRUMPET
TROMBONE
TUBA
DRUMS
ACOU BASS
BRASS 1
A.PIANO 2

33

CLARINET
SOPRAN SAX
ALTO SAX
TENOR SAX
TENOR SAX
TROMBONE
DRUMS
ACOU BASS
BRASS 1

36

CLARINET
SOPRAN SAX
ALTO SAX
TENOR SAX
TENOR SAX
TROMBONE
DRUMS
ACOU BASS
BRASS 1

38

CLARINET
SOPRAN SAX
ALTO SAX
TENOR SAX
TENOR SAX
TROMBONE
DRUMS
ACOU BASS
BRASS 1

40

42

45

CLARINET

SOPRAN SAX

ALTO SAX

TENOR SAX

TENOR SAX

TROMBONE

DRUMS

ACOU BASS

BRASS 1

48

CLARINET

SOPRAN SAX

ALTO SAX

TENOR SAX

TENOR SAX

TROMBONE

DRUMS

ACOU BASS

BRASS 1

50

CLARINET
SOPRAN SAX
ALTO SAX
TENOR SAX
TENOR SAX
TROMBONE
DRUMS
ACOU BASS
BRASS 1

52

CLARINET
SOPRAN SAX
ALTO SAX
TENOR SAX
TENOR SAX
TRUMPET
TROMBONE
DRUMS
ACOU BASS
BRASS 1

54

CLARINET

SOPRAN SAX

ALTO SAX

TENOR SAX

TENOR SAX

TRUMPET

TROMBONE

DRUMS

ACOU BASS

BRASS 1

56

CLARINET

SOPRAN SAX

ALTO SAX

TENOR SAX

TENOR SAX

TRUMPET

TROMBONE

DRUMS

ACOU BASS

BRASS 1

A.PIANO 2

58

CLARINET

SOPRAN SAX

ALTO SAX

TENOR SAX

TENOR SAX

TRUMPET

TROMBONE

DRUMS

ACOU BASS

BRASS 1

A.PIANO 2

60

CLARINET

SOPRAN SAX

ALTO SAX

TENOR SAX

TENOR SAX

TRUMPET

TROMBONE

DRUMS

ACOU BASS

BRASS 1

A.PIANO 2

62

CLARINET

SOPRAN SAX

ALTO SAX

TENOR SAX

TENOR SAX

TRUMPET

TROMBONE

DRUMS

ACOU BASS

BRASS 1

A.PIANO 2

64

CLARINET

SOPRAN SAX

ALTO SAX

TENOR SAX

TENOR SAX

TRUMPET

TROMBONE

DRUMS

ACOU BASS

BRASS 1

A.PIANO 2

66

CLARINET
SOPRAN SAX
ALTO SAX
TENOR SAX
TENOR SAX
TRUMPET
TROMBONE
DRUMS
ACOU BASS
BRASS 1
A.PIANO 2

68

CLARINET
SOPRAN SAX
ALTO SAX
TENOR SAX
TENOR SAX
TRUMPET
TROMBONE
DRUMS
ACOU BASS
BRASS 1
A.PIANO 2

70

CLARINET

SOPRAN SAX

ALTO SAX

TENOR SAX

TENOR SAX

TRUMPET

TROMBONE

DRUMS

ACOU BASS

BRASS 1

A.PIANO 2

72

DRUMS

ACOU BASS

A.PIANO 2

A.PIANO 1

75

DRUMS

ACOU BASS

A.PIANO 2

A.PIANO 1

78

CLARINET

DRUMS

ACOU BASS

A.PIANO 2

A.PIANO 1

81

CLARINET

DRUMS

ACOU BASS

A.PIANO 2

84

CLARINET

TRUMPET

TROMBONE

DRUMS

ACOU BASS

A.PIANO 2

86

CLARINET

SOPRAN SAX

TRUMPET

TROMBONE

TUBA

DRUMS

ACOU BASS

BRASS 1

A.PIANO 2

88

CLARINET

SOPRAN SAX

ALTO SAX

TENOR SAX

TENOR SAX

TRUMPET

TROMBONE

DRUMS

ACOU BASS

BRASS 1

A.PIANO 2

91

CLARINET
SOPRAN SAX
ALTO SAX
TENOR SAX
TENOR SAX
TROMBONE
TUBA
DRUMS
ACOU BASS

94

CLARINET
SOPRAN SAX
ALTO SAX
TENOR SAX
TENOR SAX
TROMBONE
TUBA
DRUMS
ACOU BASS

97

CLARINET

SOPRAN SAX

ALTO SAX

TENOR SAX

TENOR SAX

TROMBONE

TUBA

DRUMS

ACOU BASS

100

CLARINET

SOPRAN SAX

ALTO SAX

TENOR SAX

TENOR SAX

TRUMPET

TROMBONE

TUBA

DRUMS

ACOU BASS

BRASS 1

104

107

110

CLARINET
SOPRAN SAX
ALTO SAX
TENOR SAX
TENOR SAX
TRUMPET
TROMBONE
TUBA
DRUMS
ACOU BASS

113

CLARINET
SOPRAN SAX
ALTO SAX
TENOR SAX
TENOR SAX
TRUMPET
TROMBONE
TUBA
DRUMS
ACOU BASS

115

CLARINET
SOPRAN SAX
ALTO SAX
TENOR SAX
TENOR SAX
TRUMPET
TROMBONE
TUBA
DRUMS
ACOU BASS
BRASS 1

119

CLARINET
SOPRAN SAX
ALTO SAX
TENOR SAX
TENOR SAX
TRUMPET
TROMBONE
TUBA
DRUMS
ACOU BASS

122

CLARINET
SOPRAN SAX
ALTO SAX
TENOR SAX
TENOR SAX
TRUMPET
TROMBONE
TUBA
DRUMS
ACOU BASS

125

CLARINET
SOPRAN SAX
ALTO SAX
TENOR SAX
TENOR SAX
TRUMPET
TROMBONE
TUBA
DRUMS
ACOU BASS

128

CLARINET
SOPRAN SAX
ALTO SAX
TENOR SAX
TENOR SAX
TRUMPET
TROMBONE
TUBA
DRUMS
ACOU BASS
BRASS 1

130

CLARINET
SOPRAN SAX
ALTO SAX
TENOR SAX
TENOR SAX
TROMBONE
DRUMS
ACOU BASS
BRASS 1

133

135

137

CLARINET

SOPRAN SAX

ALTO SAX

TENOR SAX

TENOR SAX

TROMBONE

DRUMS

ACOU BASS

BRASS 1

139

CLARINET

SOPRAN SAX

ALTO SAX

TENOR SAX

TENOR SAX

TRUMPET

TROMBONE

DRUMS

ACOU BASS

BRASS 1

141

TRUMPET

DRUMS

BRASS 1

143

TRUMPET

DRUMS

BRASS 1

145

CLARINET

SOPRAN SAX

ALTO SAX

TENOR SAX

TENOR SAX

TRUMPET

DRUMS

ACOU BASS

BRASS 1

3

148

CLARINET

SOPRAN SAX

ALTO SAX

TENOR SAX

TENOR SAX

TRUMPET

TROMBONE

TUBA

DRUMS

ACOU BASS

BRASS 1

Glenn & His Orchestra Miller - In The Mood 2

CLARINET

♩ = 169,004562

2 6

11

16

18

20

22

24

26

29

32

V.S.

35

37

40

44

47

49

52

56

59

62

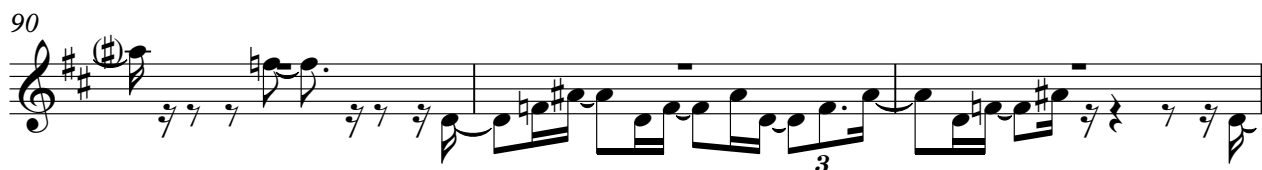
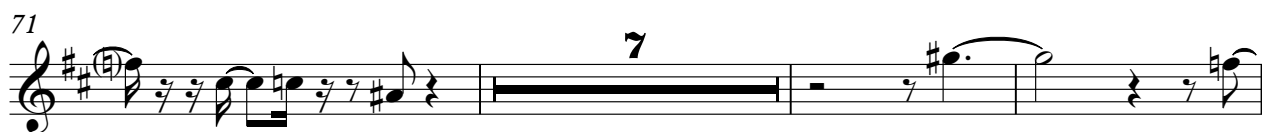

V.S.

98

101

107

109

112

115

121

123

126

130

133

135

138

141

148

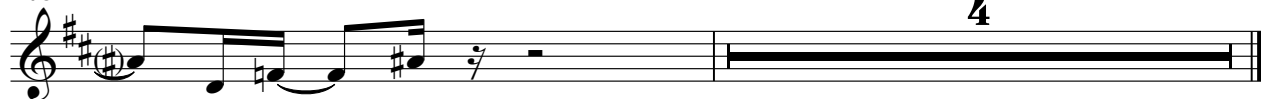

37

40

44

47

50

53

57

60

63

66

69

72

89

92

95

97

99

104

107

110

113

119

122

125

128

132

135

SOPRAN SAX

137

140

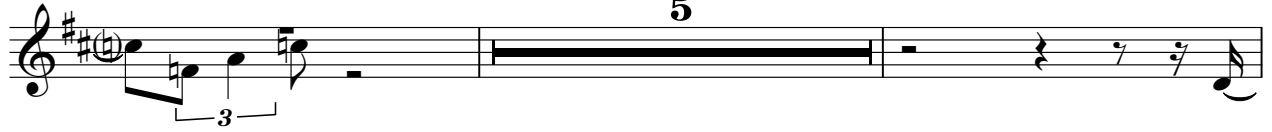

147

Glenn & His Orchestra Miller - In The Mood 2

ALTO SAX

♩ = 169,004562

2 8

13

17

19

21

23

25

29

32

35

V.S.

ALTO SAX

38

41

44

47

50

53

56

59

62

65

68

71

89

92

95

97

99

104

107

110

113

118

121

124

127

131

134

ALTO SAX

137

140

147

Glenn & His Orchestra Miller - In The Mood 2

TENOR SAX

♩ = 169,004562

2 8 3

13 3

17 3 3

19

21

23

25 3

28

32 3

35 3

V.S.

38

41

44

47

50

53

56

59

62

64

67

70

88

91

94

97

99

104

107

110

113

119

122

125

128

132

135

TENOR SAX

138

141

148

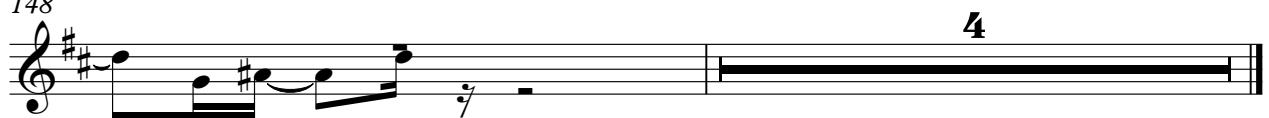

Glenn & His Orchestra Miller - In The Mood 2

TENOR SAX

♩ = 169,004562

2 10

16 3

22

25 3

31

34

36

38 3

40

43

V.S.

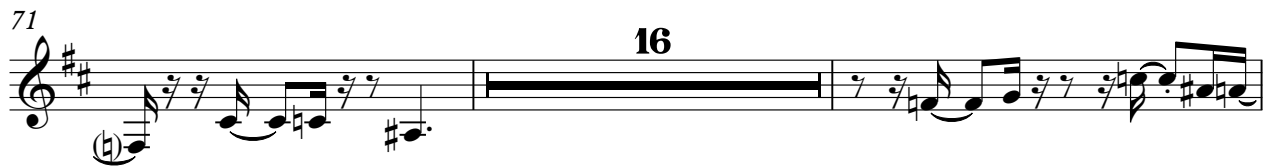

92

95

97

99

105

108

111

113

118

121

123

125

127

131

134

137

139

147

Glenn & His Orchestra Miller - In The Mood 2

TRUMPET

♩ = 169,004562

2 3 9

17

21

24

29

32

9

42

9

TRUMPET

53

56

61

64

69

72

87

90

101

106

TRUMPET

111

115 **4**

120

125

129 **10**

140

142

143

145

146 **4**

47

51

54

57

60

62

65

68

71

13

86

TROMBONE

88

90

95

100

106

112

118

124

TROMBONE

130

134

138

148

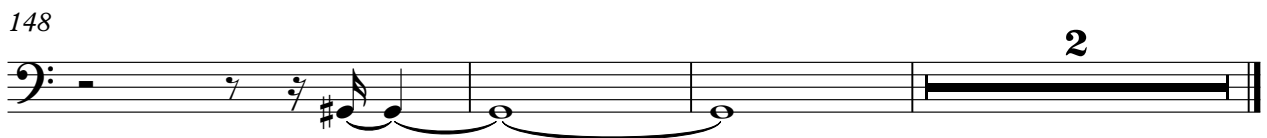

2

TUBA

120

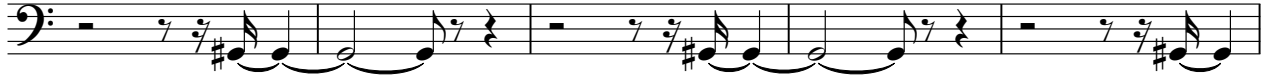

125

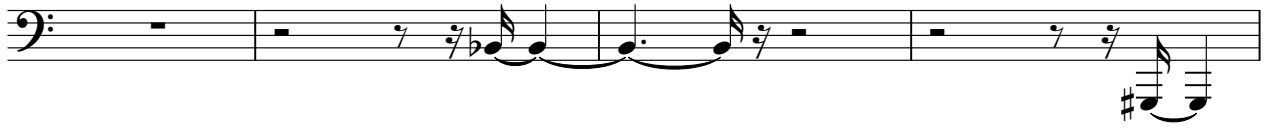

129

19

3

DRUMS

Glenn & His Orchestra Miller - In The Mood 2

♩ = 169,004562

2 4

9

12

15

18

21

23 2

27

31

34

37

40

43

46

49

52

55

58

61

64

67

70

73

76

79

82

85

88

91

94

97

100

105

108

111

114

119

DRUMS

122

125

128

132

135

138

141

144

147

149

ACOU BASS

Glenn & His Orchestra Miller - In The Mood 2

♩ = 169,004562

2

6

9

12

15

19

22

27

31

34

37

40

43

46

49

52

55

58

61

64

67

70

73

76

79

82

85

V.S.

88

91

94

97

100

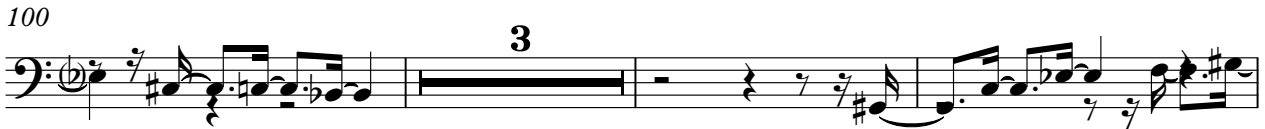

106

109

112

118

121

124

127

131

134

137

140

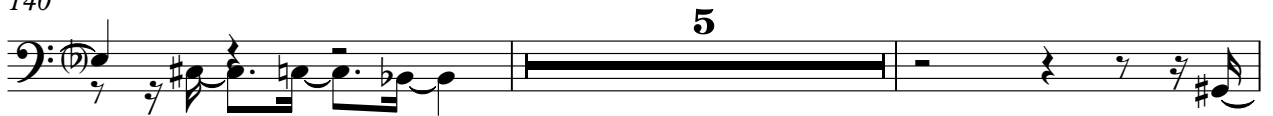

147

Glenn & His Orchestra Miller - In The Mood 2

BRASS 1

♩ = 169,004562

2 12

17

20

22

24

28

30

33

37

41

V.S.

45

49

53

55

58

61

63

66

69

71

15

BRASS 1

88

91

10

102

13

116

13

130

134

138

141

143

145

V.S.

4

Glenn & His Orchestra Miller - In The Mood 2

A.PIANO 2

♩ = 169,004562

2 2

7

10

15 11

28

31 24

58

61

63

66

V.S.

69

71

73

76

80

82

86

88

64

A.PIANO 1

Glenn & His Orchestra Miller - In The Mood 2

♩ = 169,004562

71

71 72 73

74

74 75 76

77

77 78 79

79

73

79 80 81