

# Glenn & His Orchestra Miller - Little Brown Jug

♩ = 155,002716

Alto Sax 1

Alto Sax 1

Alto Sax 2

Tenor Sax 1

Tenor Sax 2

Bari Sax

Trumpet 1

Trumpet 1

Trumpet 2

Trumpet 3

Trumpet 4

Trombone 1

Trombone 2

Trombone 3

Trombone 4

Jazz Kit

Jazz Kit

Piano

Piano

♩ = 155,002716

Jazz Bass

Jazz Bass

2

6

Jazz Kit

Piano

Jazz Bass

9

Tenor Sax

Jazz Kit

Piano

Jazz Bass

12

Alto Sax

Tenor Sax

Bari Sax

Jazz Kit

Piano

Jazz Bass

14

Alto Sax

Tenor Sax

Bari Sax

Jazz Kit

Piano

Jazz Bass

16

Alto Sax

Tenor Sax

Bari Sax

Jazz Kit

Piano

Jazz Bass

18

Alto Sax

Tenor Sax

Bari Sax

Trombone

Jazz Kit

Piano

Jazz Bass

3

3

3

3

20

Alto Sax

Tenor Sax

Bari Sax

Trombone

Jazz Kit

Piano

Jazz Bass

22

Alto Sax

Tenor Sax

Bari Sax

Trombone

Jazz Kit

Piano

Jazz Bass

24

26

28

Alto Sax

Tenor Sax

Bari Sax

Trumpet 1

Trumpet 2

Trumpet 3

Trumpet 4

Trombone

Trombone

Jazz Kit

Piano

Jazz Bass

30

Alto Sax

Tenor Sax

Bari Sax

Trumpet 1

Trumpet 2

Trombone

Trombone

Jazz Kit

Piano

Jazz Bass

32

The musical score is arranged in a standard jazz ensemble format. It consists of the following parts from top to bottom:

- Jazz Kit:** Represented by a drum set icon, showing a steady rhythmic accompaniment.
- Piano:** Treble and Bass clefs, providing harmonic support with chords and moving lines.

34

Alto Sax

Tenor Sax

Bari Sax

Trumpet 1

Trumpet 2

Trumpet 3

Trumpet 4

Trombone

Trombone

Trombone

Trombone

Jazz Kit

Piano

Jazz Bass

36

Alto Sax

Tenor Sax

Bari Sax

Trumpet 1

Trumpet 2

Trumpet 3

Trumpet 4

Trombone

Trombone

Trombone

Trombone

Jazz Kit

Piano

Jazz Bass

37

Alto Sax

Tenor Sax

Bari Sax

Trumpet 1

Trumpet 2

Trumpet 3

Trumpet 4

Trombone

Trombone

Trombone

Trombone

Jazz Kit

Piano

Jazz Bass

39

Alto Sax

Tenor Sax

Bari Sax

Trumpet 1

Trumpet 2

Trumpet 3

Trumpet 4

Trombone

Trombone

Trombone

Trombone

Jazz Kit

Piano

Jazz Bass

41

Alto Sax

Tenor Sax

Bari Sax

Trumpet 1

Trumpet 2

Trumpet 3

Trumpet 4

Trombone

Trombone

Trombone

Trombone

Jazz Kit

Piano

Jazz Bass

43

47

Alto Sax

Alto Sax

Tenor Sax

Tenor Sax

Bari Sax

Trumpet 1

Trumpet 2

Trumpet 3

Trumpet 4

Trombone

Trombone

Trombone

Trombone

Jazz Kit

Piano

Jazz Bass

49

Alto Sax

Alto Sax

Tenor Sax

Tenor Sax

Bari Sax

Trumpet 1

Trumpet 2

Trumpet 3

Trumpet 4

Trombone

Trombone

Trombone

Trombone

Jazz Kit

Piano

Jazz Bass

51

Trumpet 1

Trumpet 2

Trumpet 3

Trumpet 4

Trombone

Trombone

Trombone

Trombone

Jazz Kit

Piano

Jazz Bass

55

Trumpet 1

Trumpet 2

Trumpet 3

Trumpet 4

Trombone

Trombone

Trombone

Trombone

Jazz Kit

Piano

Jazz Bass

57

Trumpet 1

Trumpet 2

Trumpet 3

Trumpet 4

Trombone

Trombone

Trombone

Trombone

Jazz Kit

Piano

Jazz Bass

59

Trumpet 1

Trumpet 2

Trumpet 3

Trumpet 4

Trombone

Trombone

Trombone

Trombone

Jazz Kit

Piano

Jazz Bass

61

Trumpet 1

Trumpet 2

Trumpet 3

Trumpet 4

Trombone

Trombone

Trombone

Trombone

Jazz Kit

Piano

Jazz Bass

63

Trumpet 1

Trumpet 2

Trumpet 3

Trumpet 4

Trombone

Trombone

Trombone

Trombone

Jazz Kit

Piano

Jazz Bass

65

This musical score is for a jazz ensemble. It consists of the following parts:

67

Alto Sax

Alto Sax

Tenor Sax

Bari Sax

Trumpet 1

Trumpet 2

Trumpet 3

Trumpet 4

Trombone

Trombone

Trombone

Trombone

Jazz Kit

Piano

Jazz Bass

69

Alto Sax

Alto Sax

Tenor Sax

Tenor Sax

Bari Sax

Trumpet 1

Trumpet 2

Trumpet 3

Trumpet 4

Trombone

Trombone

Trombone

Trombone

Jazz Kit

Piano

Jazz Bass

71

The musical score is arranged in a standard orchestral format. The top section contains the woodwinds: two Alto Saxophones, two Tenor Saxophones, and one Bari Saxophone. Below them are the brass instruments: four Trumpets (1-4) and four Trombones (1-4). The bottom section features the rhythm section: Jazz Kit, Piano, and Jazz Bass. The score is written in 4/4 time and includes a variety of musical notations such as eighth notes, quarter notes, and half notes, along with numerous accidentals (sharps, flats, and naturals) and dynamic markings. The piano part is particularly dense with complex chord voicings and arpeggios.

73

76

Alto Sax

Alto Sax

Tenor Sax

Tenor Sax

Bari Sax

Trumpet 1

Trombone

Trombone

Jazz Kit

Piano

Jazz Bass

78

80

82

84

86

88

Alto Sax

Alto Sax

Tenor Sax

Tenor Sax

Bari Sax

Jazz Kit

Piano

Jazz Bass

90

Alto Sax

Alto Sax

Tenor Sax

Tenor Sax

Bari Sax

Jazz Kit

Piano

Jazz Bass

92

Alto Sax

Alto Sax

Tenor Sax

Tenor Sax

Bari Sax

Trombone

Trombone

Trombone

Trombone

Jazz Kit

Piano

Jazz Bass

3

94

Alto Sax

Alto Sax

Tenor Sax

Tenor Sax

Bari Sax

Trumpet 1

Trumpet 2

Trumpet 3

Trumpet 4

Trombone

Trombone

Trombone

Trombone

Jazz Kit

Piano

Jazz Bass

96

This musical score is for a jazz ensemble. It features the following instruments and parts:

100

104

106

108

110

Alto Sax

Alto Sax

Tenor Sax

Tenor Sax

Bari Sax

Trumpet 1

Trumpet 2

Trumpet 3

Trumpet 4

Trombone

Trombone

Trombone

Trombone

Jazz Kit

Piano

Jazz Bass

112

This musical score is for a jazz ensemble. It features the following instruments and parts:

114

Alto Sax

Alto Sax

Tenor Sax

Tenor Sax

Bari Sax

Trumpet 1

Trumpet 2

Trumpet 3

Trumpet 4

Trombone

Trombone

Trombone

Jazz Kit

Piano

Jazz Bass

116

Alto Sax

Alto Sax

Tenor Sax

Tenor Sax

Bari Sax

Trumpet 1

Trumpet 2

Trumpet 3

Trumpet 4

Trombone

Trombone

Trombone

Trombone

Jazz Kit

Piano

Jazz Bass

This musical score is for a jazz ensemble. It features the following instruments and parts:

- Jazz Kit:** Drum set, playing a rhythmic pattern with snare and cymbal.
- Piano:** Treble and Bass clefs, playing a harmonic accompaniment.

Glenn & His Orchestra Miller - Little Brown Jug

Alto Sax

♩ = 155,002716

Alto Sax 1

11

V.S.

51 **16**

70

76

80

83

86

89

92

95

98

Glenn & His Orchestra Miller - Little Brown Jug

Alto Sax

♩ = 155,002716

Alto Sax 2

42

V.S.

95

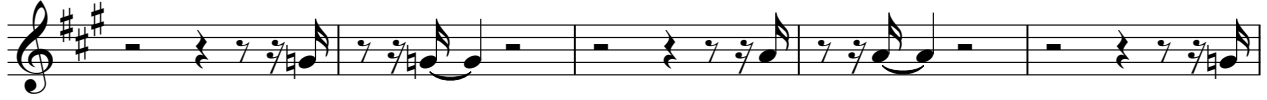

100

105

110

114

Glenn & His Orchestra Miller - Little Brown Jug

Tenor Sax

♩ = 155,002716

Tenor Sax 1

10

V.S.

101

105

109

113

116

Glenn & His Orchestra Miller - Little Brown Jug

Tenor Sax

♩ = 155,002716

Tenor Sax 2

42

45

49

18

71

5

3

79

82

85

88

91

95

V.S.

2

Tenor Sax

100

105

110

114

Glenn & His Orchestra Miller - Little Brown Jug

Bari Sax

♩ = 155,002716

Bari Sax

11

V.S.

51 **16**

70

76

80

83

86

89

92

95

98

101

105

109

113

116

Glenn & His Orchestra Miller - Little Brown Jug

Trumpet 1

♩ = 155,002716

Trumpet 1

26

73 16

94

98

103

109

115

Glenn & His Orchestra Miller - Little Brown Jug

Trumpet 2

♩ = 155,002716

Trumpet 2

26

30

35

39

43

46

50

57

62

66

71 **22**

96

100

105

111

116

Glenn & His Orchestra Miller - Little Brown Jug

Trumpet 3

♩ = 155,002716  
Trumpet 3

27

32

36

40

44

47

53

58

63

68

2

3

22

94

98

103

108

113

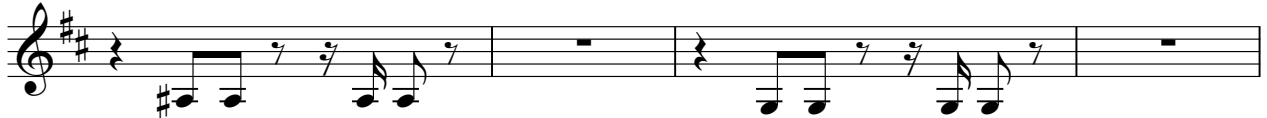

117

Glenn & His Orchestra Miller - Little Brown Jug

Trumpet 4

♩ = 155,002716  
Trumpet 4

27

32

36

40

44

47

53

58

63

68

22

94

98

103

108

113

117

Glenn & His Orchestra Miller - Little Brown Jug

Trombone

♩ = 155,002716

Trombone 1

18

22

26

30

34

39

43

47

51

57

Trombone

63

68

73

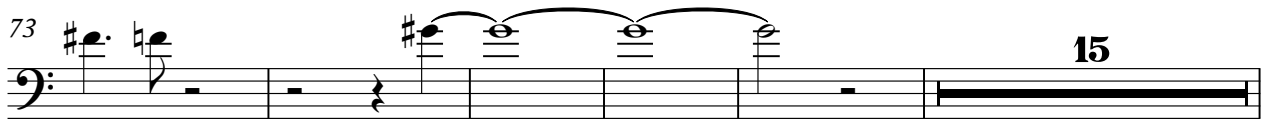

93

99

106

114

# Glenn & His Orchestra Miller - Little Brown Jug

## Trombone

♩ = 155,002716

Trombone 2

26

30

34

38

42

46

51

57

62

2

Trombone

67

72

95

101

109

116

Glenn & His Orchestra Miller - Little Brown Jug

Trombone

♩ = 155,002716

Trombone 3

**34**

38

42

46

51

**2**

57

63

68

73

**15**

2

Trombone

93

99

106

114

3

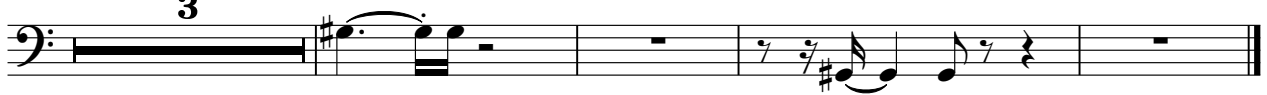

Glenn & His Orchestra Miller - Little Brown Jug

Trombone

♩ = 155,002716

Trombone 4

34

38

42

46

50

56

62

68

72

19

2

Trombone

93

99

106

114

♩ = 155,002716  
Jazz Kit **3**

8

12

16

20

24

28

32

36

39

V.S.

42

46

51

54

58

61

64

67

70

74

77

80

83

86

89

93

97

101

104

107

V.S.

111

114

117

Glenn & His Orchestra Miller - Little Brown Jug

Piano

♩ = 155,002716  
Piano **3**

8

13

16

19

22

V.S.

25

28

31

34

37

41

45

49

53

56

59

63

66

69

72

79

82

86

90

93

97

100

104

108

111

114

117

Jazz Bass

Glenn & His Orchestra Miller - Little Brown Jug

♩ = 155,002716

Jazz Bass **3**

8

14

19

25

30

35

40

45

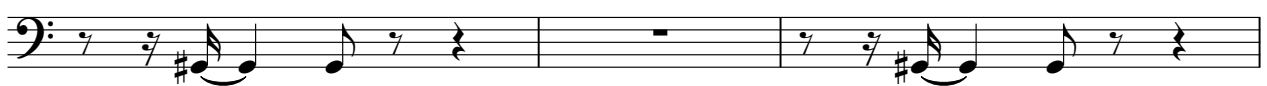

48

2

Jazz Bass

52

57

62

67

72

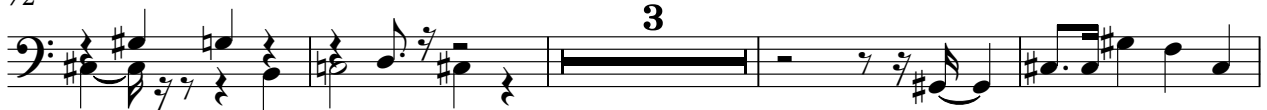

79

84

89

94

99

104

109

114

117

