

Glenn & His Orchestra Miller - When Your Love Has Gone

♩ = 100,000000

Voice 1 (Melody)  
Voice 2 (Harmony)  
Voice 3 (Harmony)  
Voice 4 (Harmony)  
Melody Doubled #1  
Drums (BB)  
Piano (BB)  
Bass (BB)

♩ = 100,000000

6

Voice 1 (Melody)  
Voice 2 (Harmony)  
Voice 3 (Harmony)  
Voice 4 (Harmony)  
Melody Doubled #1  
Drums (BB)  
Piano (BB)  
Bass (BB)

10

Voice 1 (Melody)

Voice 2 (Harmony)

Voice 3 (Harmony)

Voice 4 (Harmony)

Melody Doubled #1

Drums (BB)

Piano (BB)

Bass (BB)

14

Voice 1 (Melody)

Voice 2 (Harmony)

Voice 3 (Harmony)

Voice 4 (Harmony)

Melody Doubled #1

Drums (BB)

Piano (BB)

Bass (BB)

18

Voice 1 (Melody)

Voice 2 (Harmony)

Voice 3 (Harmony)

Voice 4 (Harmony)

Melody Doubled #1

Drums (BB)

Piano (BB)

Bass (BB)

22

Voice 1 (Melody)

Voice 2 (Harmony)

Voice 3 (Harmony)

Voice 4 (Harmony)

Melody Doubled #1

Drums (BB)

Piano (BB)

Bass (BB)

26

Voice 1 (Melody)

Voice 2 (Harmony)

Voice 3 (Harmony)

Voice 4 (Harmony)

Melody Doubled #1

Drums (BB)

Piano (BB)

Bass (BB)

30

Voice 1 (Melody)

Voice 2 (Harmony)

Voice 3 (Harmony)

Voice 4 (Harmony)

Melody Doubled #1

Drums (BB)

Piano (BB)

Bass (BB)

34

Voice 1 (Melody)

Voice 2 (Harmony)

Voice 3 (Harmony)

Voice 4 (Harmony)

Melody Doubled #1

Drums (BB)

Piano (BB)

Bass (BB)

38

Voice 1 (Melody)

Voice 2 (Harmony)

Voice 3 (Harmony)

Voice 4 (Harmony)

Melody Doubled #1

Drums (BB)

Piano (BB)

Bass (BB)

42

Voice 1 (Melody)

Voice 2 (Harmony)

Voice 3 (Harmony)

Voice 4 (Harmony)

Melody Doubled #1

Drums (BB)

Piano (BB)

Bass (BB)

46

Voice 1 (Melody)

Voice 2 (Harmony)

Voice 3 (Harmony)

Voice 4 (Harmony)

Melody Doubled #1

Drums (BB)

Piano (BB)

Bass (BB)

49

Voice 1 (Melody)

Voice 2 (Harmony)

Voice 3 (Harmony)

Voice 4 (Harmony)

Melody Doubled #1

Drums (BB)

Piano (BB)

Bass (BB)

53

Voice 1 (Melody)

Voice 2 (Harmony)

Voice 3 (Harmony)

Voice 4 (Harmony)

Melody Doubled #1

Drums (BB)

Piano (BB)

Bass (BB)

57

Voice 1 (Melody)

Voice 2 (Harmony)

Voice 3 (Harmony)

Voice 4 (Harmony)

Melody Doubled #1

Drums (BB)

Piano (BB)

Bass (BB)

60

Voice 1 (Melody)

Voice 2 (Harmony)

Voice 3 (Harmony)

Voice 4 (Harmony)

Melody Doubled #1

Drums (BB)

Piano (BB)

Bass (BB)

64

Voice 1 (Melody)

Voice 2 (Harmony)

Voice 3 (Harmony)

Voice 4 (Harmony)

Melody Doubled #1

Drums (BB)

Piano (BB)

Bass (BB)

68

Voice 1 (Melody)

Voice 2 (Harmony)

Voice 3 (Harmony)

Voice 4 (Harmony)

Melody Doubled #1

Drums (BB)

Piano (BB)

Bass (BB)

72

Voice 1 (Melody)

Voice 2 (Harmony)

Voice 3 (Harmony)

Voice 4 (Harmony)

Melody Doubled #1

Drums (BB)

Piano (BB)

Bass (BB)

76

Voice 1 (Melody)

Voice 2 (Harmony)

Voice 3 (Harmony)

Voice 4 (Harmony)

Melody Doubled #1

Drums (BB)

Piano (BB)

Bass (BB)

80

Voice 1 (Melody)

Voice 2 (Harmony)

Voice 3 (Harmony)

Voice 4 (Harmony)

Melody Doubled #1

Drums (BB)

Piano (BB)

Bass (BB)

84

Voice 1 (Melody)

Voice 2 (Harmony)

Voice 3 (Harmony)

Voice 4 (Harmony)

Melody Doubled #1

Drums (BB)

Piano (BB)

Bass (BB)

88

Voice 1 (Melody)  
Voice 2 (Harmony)  
Voice 3 (Harmony)  
Voice 4 (Harmony)  
Melody Doubled #1  
Drums (BB)  
Piano (BB)  
Bass (BB)

91

Voice 1 (Melody)  
Voice 2 (Harmony)  
Voice 3 (Harmony)  
Voice 4 (Harmony)  
Melody Doubled #1  
Drums (BB)  
Piano (BB)  
Bass (BB)

94

Voice 1 (Melody)

Voice 2 (Harmony)

Voice 3 (Harmony)

Voice 4 (Harmony)

Melody Doubled #1

Drums (BB)

Piano (BB)

Bass (BB)

98

Voice 1 (Melody)

Voice 2 (Harmony)

Voice 3 (Harmony)

Voice 4 (Harmony)

Melody Doubled #1

Drums (BB)

Piano (BB)

Bass (BB)

102

Drums (BB)

Piano (BB)

Bass (BB)

106

Drums (BB)

Piano (BB)

Bass (BB)

111

Drums (BB)

Piano (BB)

Bass (BB)

115

Drums (BB)

Piano (BB)

Bass (BB)

120

Drums (BB)

Piano (BB)

Bass (BB)

125

Drums (BB)

Piano (BB)

Bass (BB)

129

Drums (BB)

Piano (BB)

Bass (BB)

Voice 1 (Melody) Glenn & His Orchestra Miller - When Your Love Has Gone

♩ = 100,000000

V.S.

94

98

Voice 2 (Harmony) Glenn & His Orchestra Miller - When Your Love Has Gone

♩ = 100,000000

2

7

11

16

22

27

31

37

42

47

V.S.

53

58

62

67

72

77

83

88

93

97

Voice 3 (Harmony) Glenn & His Orchestra Miller - When Your Love Has Gone

♩ = 100,000000

2

7

11

16

21

26

30

35

40

45

V.S.

50

55

59

63

69

74

79

85

90

94

98

33

Voice 4 (Harmony) Glenn & His Orchestra Miller - When Your Love Has Gone

♩ = 100,000000

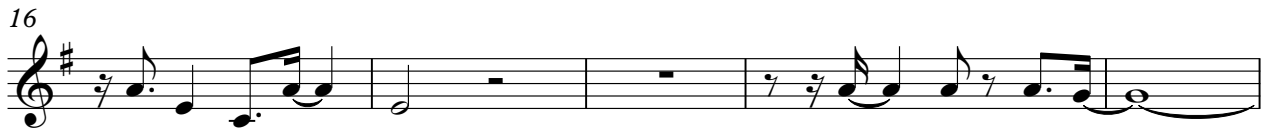

80

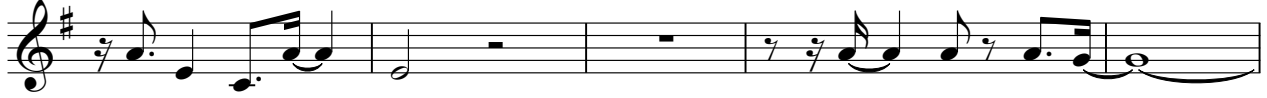

85

90

94

98

33

Glenn & His Orchestra Miller - When Your Love Has Gone  
Melody Doubled #1

♩ = 100,000000

V.S.

48

54

58

62

67

71

75

80

86

90

Melody Doubled #1

94

98

33

Drums (BB)

Glenn & His Orchestra Miller - When Your Love Has Gone

♩ = 100,000000

4/4

6

11

16

21

26

31

35

39

43

V.S.

47

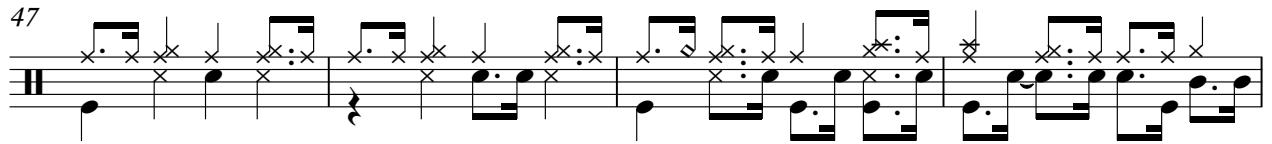

51

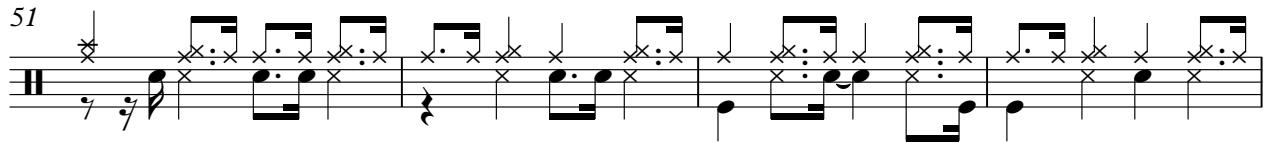

55

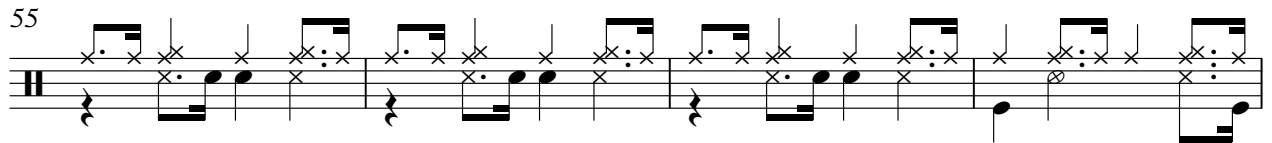

59

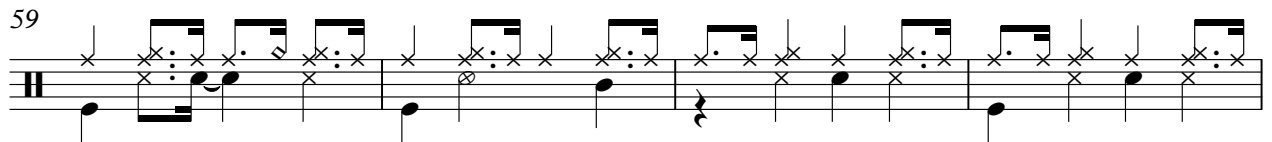

63

67

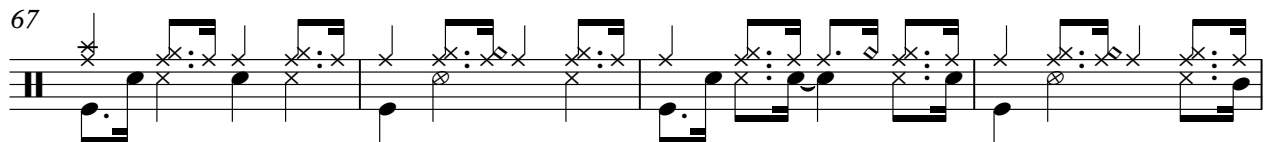

71

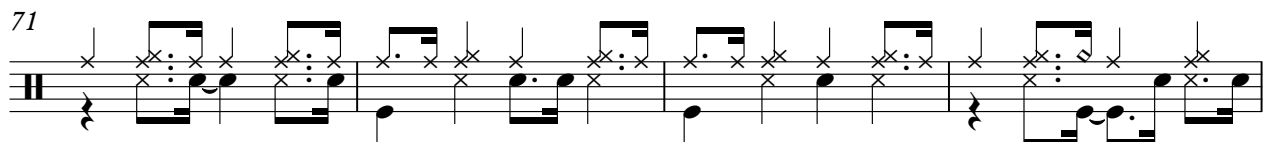

75

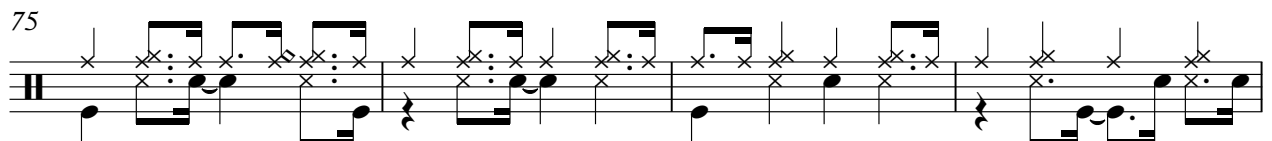

79

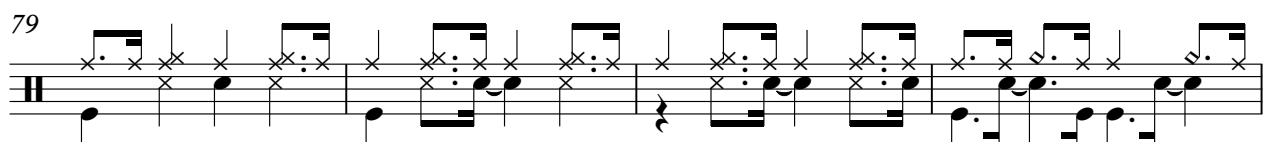

83

87

91

95

99

104

109

114

118

123

128

V.S.

131

Glenn & His Orchestra Miller - When Your Love Has Gone

Piano (BB)

♩ = 100,000000

V.S.

26

30

33

37

42

46

70

74

78

82

87

92

95

99

103

107

111

115

119

123

127

130

# Glenn & His Orchestra Miller - When Your Love Has Gone

Bass (BB)

♩ = 100,000000

2

8

13

18

24

29

34

39

44

48

V.S.

52

57

61

65

70

74

79

84

89

93

97

102

107

112

116

122

127

131

