

# Glenn Frey - This Way To Happiness

♩ = 122,000816

ALTO SAX

DRUMS

MELODY

STEEL GTR

CLEAN GTR

FINGERDBAS

CHOIR AAHS

ORGAN 1

ORGAN 3

SLOWSTRING

♩ = 122,000816

BRASS 1

A.PIANO 2

4

6

8

10

13

DRUMS

MELODY

STEEL GTR

FINGERDBAS

A.PIANO 2

16

DRUMS

MELODY

STEEL GTR

FINGERDBAS

A.PIANO 2

19

DRUMS

MELODY

STEEL GTR

FINGERDBAS

ORGAN 3

SLOWSTRING

A.PIANO 2

22 5

DRUMS

MELODY

STEEL GTR

FINGERDBAS

ORGAN 3

SLOWSTRING

A.PIANO 2

24

DRUMS

MELODY

STEEL GTR

FINGERDBAS

ORGAN 3

SLOWSTRING

A.PIANO 2

26

DRUMS

MELODY

STEEL GTR

FINGERDBAS

CHOIR AAHS

ORGAN 3

SLOWSTRING

BRASS 1

A.PIANO 2

28 7

DRUMS

MELODY

CLEAN GTR

FINGERDBAS

CHOIR AAHS

ORGAN 3

SLOWSTRING

BRASS 1

A.PIANO 2

30

DRUMS

MELODY

CLEAN GTR

FINGERDBAS

CHOIR AAHS

ORGAN 3

SLOWSTRING

BRASS 1

A.PIANO 2

32

DRUMS

MELODY

FINGERDBAS

CHOIR AAHS

SLOWSTRING

BRASS 1

A.PIANO 2

34

36

38

40

42

ALTO SAX

DRUMS

MELODY

STEEL GTR

FINGERDBAS

SLOWSTRING

BRASS 1

A.PIANO 2

45

DRUMS

MELODY

STEEL GTR

FINGERDBAS

SLOWSTRING

A.PIANO 2

48

DRUMS

MELODY

STEEL GTR

FINGERDBAS

SLOWSTRING

A.PIANO 2

51

DRUMS

MELODY

STEEL GTR

CLEAN GTR

FINGERDBAS

ORGAN 3

SLOWSTRING

BRASS 1

A.PIANO 2

54

DRUMS

MELODY

STEEL GTR

CLEAN GTR

FINGERDBAS

ORGAN 3

SLOWSTRING

BRASS 1

A.PIANO 2

56

DRUMS

MELODY

STEEL GTR

CLEAN GTR

FINGERDBAS

ORGAN 3

SLOWSTRING

BRASS 1

A.PIANO 2

59

DRUMS

MELODY

STEEL GTR

FINGERDBAS

CHOIR AAHS

ORGAN 3

SLOWSTRING

BRASS 1

A.PIANO 2

61

DRUMS

MELODY

CLEAN GTR

FINGERDBAS

CHOIR AAHS

ORGAN 3

SLOWSTRING

BRASS 1

A.PIANO 2

63

DRUMS

MELODY

FINGERDBAS

CHOIR AAHS

ORGAN 3

SLOWSTRING

BRASS 1

A.PIANO 2

65

DRUMS

MELODY

FINGERDBAS

CHOIR AAHS

SLOWSTRING

BRASS 1

A.PIANO 2

67

DRUMS

MELODY

STEEL GTR

FINGERDBAS

ORGAN 1

ORGAN 3

SLOWSTRING

BRASS 1

A.PIANO 2

70 17

DRUMS

MELODY

FINGERDBAS

CHOIR AAHS

ORGAN 1

ORGAN 3

BRASS 1

A.PIANO 2

73

DRUMS

MELODY

FINGERDBAS

CHOIR AAHS

ORGAN 1

ORGAN 3

BRASS 1

A.PIANO 2

76

DRUMS

MELODY

FINGERDBAS

CHOIR AAHS

ORGAN 3

SLOWSTRING

BRASS 1

A.PIANO 2

78

DRUMS

MELODY

CLEAN GTR

FINGERDBAS

CHOIR AAHS

ORGAN 3

SLOWSTRING

BRASS 1

A.PIANO 2

80

DRUMS

MELODY

FINGERDBAS

CHOIR AAHS

ORGAN 3

SLOWSTRING

BRASS 1

A.PIANO 2

82

DRUMS

MELODY

FINGERBAS

CHOIR AAHS

ORGAN 3

SLOWSTRING

BRASS 1

A.PIANO 2

84

Musical score for multiple instruments. The score is written for Alto Sax, Drums, Melody, Fingerbass, Choir Aahs, Organ 3, Slowstring, Brass 1, and A. Piano 2. The Alto Sax part features a melodic line with a long note and a final flourish. The Drums part shows a complex rhythmic pattern with various drum sounds. The Melody part has a simple melodic line. The Fingerbass part provides a bass line with a mix of eighth and quarter notes. The Choir Aahs part includes a triplet of notes. The Organ 3 part has a sustained chord. The Slowstring part has a long, sustained note. The Brass 1 part has a melodic line with a long note. The A. Piano 2 part has a complex rhythmic pattern with various chords.

Musical score for multiple instruments. The score is arranged vertically with the following parts from top to bottom:

- ALTO SAX**: Treble clef, melodic line with various notes and rests.
- DRUMS**: Drum notation with various rhythmic patterns and accents.
- MELODY**: Treble clef, simple melodic line.
- CLEAN GTR**: Treble clef, guitar line with chords and single notes.
- FINGERDBAS**: Bass clef, bass line with eighth and sixteenth notes.
- CHOIR AAHS**: Treble clef, vocal line with notes and rests.
- ORGAN 3**: Treble clef, organ line with sustained notes and a slur.
- SLOWSTRING**: Treble clef, string line with sustained notes and a slur.
- BRASS 1**: Treble clef, brass line with notes and rests.
- A.PIANO 2**: Treble clef, piano line with chords and notes.

88

90

92

ALTO SAX

DRUMS

MELODY

FINGERDBAS

CHOIR AAHS

ORGAN 3

SLOWSTRING

BRASS 1

A.PIANO 2

94

96

98

100

102

104

ALTO SAX

DRUMS

STEEL GTR

CLEAN GTR

FINGERDBAS

CHOIR AAHS

ORGAN 1

ORGAN 3

SLOWSTRING

BRASS 1

A.PIANO 2

Glenn Frey - This Way To Happiness

ALTO SAX

♩ = 122,000816

6

10 23

36

40

44 40

87

91

95

99

V.S.

2

ALTO SAX

102

DRUMS

Glenn Frey - This Way To Happiness

♩ = 122,000816

5

8

11

15

19

22

25

28

31

V.S.

DRUMS

DRUMS

3

62

65

68

72

76

79

82

85

88

91

V.S.

4

DRUMS

93

95

97

99

101

103

Glenn Frey - This Way To Happiness

MELODY

♩ = 122,000816

9

14

18

22

25

29

32

8

43

47

51

55

58

61

65

69

73

76

MELODY

79

83

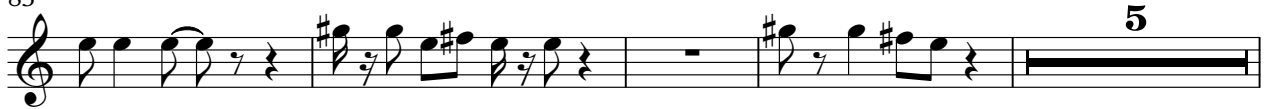

92

STEEL GTR

Glenn Frey - This Way To Happiness

♩ = 122,000816

9

14

18

22

25

28

15

46

50

54

58

7

2

STEEL GTR

67

CLEAN GTR

Glenn Frey - This Way To Happiness

♩ = 122,000816

♩ = 122,000816

6

10

14

18

22

26

30

33

36

V.S.

39

42

46

50

54

58

62

65

69

73

77

80

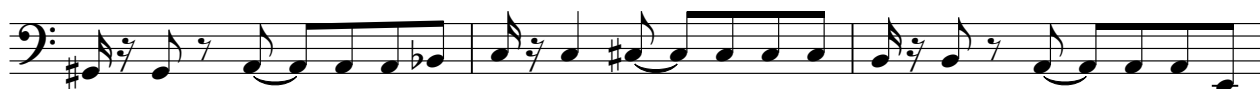

83

86

89

92

96

99

102

CHOIR AAHS

Glenn Frey - This Way To Happiness

♩ = 122,000816

25

29

33

25

61

65

5

74

78

82

86

90

94

98

101

ORGAN 1

Glenn Frey - This Way To Happiness

♩ = 122,000816

65

70

75

28

3

ORGAN 3

Glenn Frey - This Way To Happiness

♩ = 122,000816

3

8

11

25

3

32

2

2

3

40

11

57

3

60

3

SLOWSTRING

Glenn Frey - This Way To Happiness

♩ = 122,000816

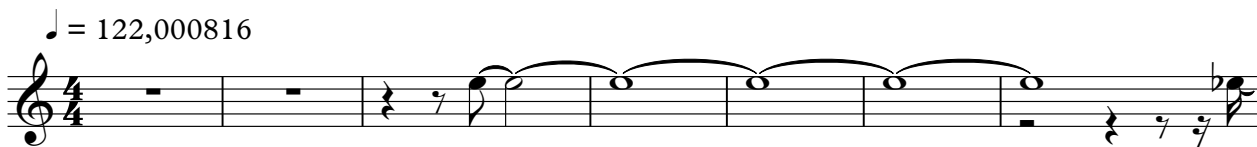

8

19

24

30

35

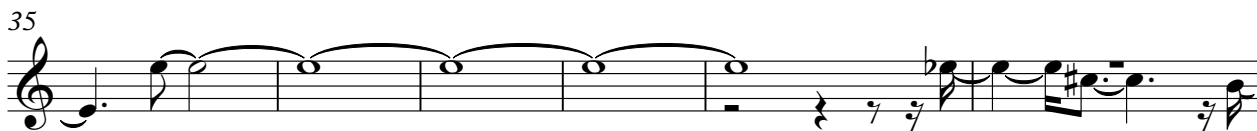

41

46

V.S.

52

57

63

68

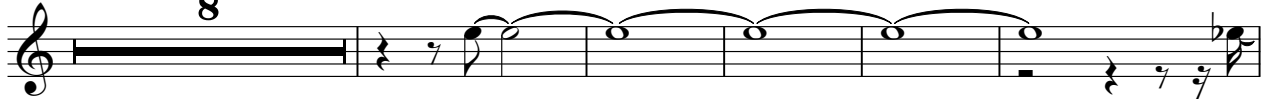

81

87

92

97

SLOWSTRING

3

100

Glenn Frey - This Way To Happiness

BRASS 1

♩ = 122,000816

5

10

15

29

33

37

41

53

59

63

66

9

3

3

71

77

81

85

89

93

97

101

Glenn Frey - This Way To Happiness

A.PIANO 2

♩ = 122,000816

6

9

13

19

24

28

32

35

38

V.S.

41

45

51

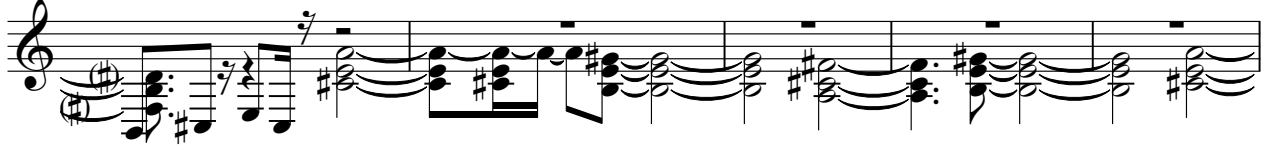

56

60

64

67

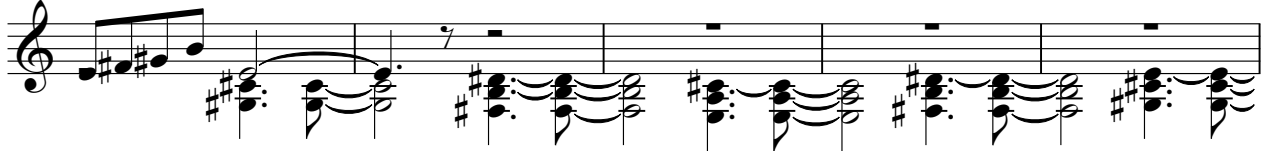

72

77

81

84

87

90

93

96

99

102

