

Glenn Medeiros - Long And Lasting Love Once In A Lifetime

♩ = 112,000893

DRUMS

E. GUITAR

BASS 1

BASS 3

BASS 2

CHOIR

A. PIANO

♩ = 112,000893

7

DRUMS

E.GUITAR

BASS 1

BASS 3

BASS 2

CHOIR

A.PIANO

9

DRUMS

E.GUITAR

BASS 1

BASS 3

BASS 2

CHOIR

A.PIANO

11

DRUMS: Measure 11 features a 6-measure drum pattern with a triplet of eighth notes in measure 12. Measure 12 features a 3-measure drum pattern with a triplet of eighth notes in measure 12.

E.GUITAR: Measure 11 features a long note with a fermata. Measure 12 features a long note with a fermata.

BASS 1: Measure 11 features a triplet of eighth notes. Measure 12 features a triplet of eighth notes.

BASS 3: Measure 11 features a long note. Measure 12 features a long note.

BASS 2: Measure 11 features a long note. Measure 12 features a long note.

CHOIR: Measure 11 features a long note with a fermata. Measure 12 features a long note with a fermata.

A.PIANO: Measure 11 features a long note with a fermata. Measure 12 features a long note with a fermata.

13

DRUMS: Measure 13 features a 6-measure drum pattern with a triplet of eighth notes in measure 14. Measure 14 features a 3-measure drum pattern with a triplet of eighth notes in measure 14.

E.GUITAR: Measure 13 features a triplet of eighth notes. Measure 14 features a triplet of eighth notes.

BASS 1: Measure 13 features a triplet of eighth notes. Measure 14 features a triplet of eighth notes.

BASS 3: Measure 13 features a long note. Measure 14 features a long note.

BASS 2: Measure 13 features a long note. Measure 14 features a long note.

CHOIR: Measure 13 features a triplet of eighth notes. Measure 14 features a triplet of eighth notes.

A.PIANO: Measure 13 features a triplet of eighth notes. Measure 14 features a triplet of eighth notes.

15

DRUMS

E.GUITAR

BASS 1

BASS 3

BASS 2

CHOIR

A.PIANO

17

DRUMS

E.GUITAR

BASS 1

BASS 3

BASS 2

CHOIR

A.PIANO

19

DRUMS

E.GUITAR

BASS 1

BASS 3

BASS 2

CHOIR

A.PIANO

21

DRUMS

E.GUITAR

BASS 1

BASS 3

BASS 2

CHOIR

A.PIANO

23

DRUMS

E.GUITAR

BASS 1

BASS 3

BASS 2

CLAVINET

A.PIANO

24

DRUMS

E.GUITAR

BASS 1

BASS 3

BASS 2

CLAVINET

A.PIANO

25

DRUMS

E.GUITAR

BASS 1

BASS 3

BASS 2

CLAVINET

A.PIANO

26

DRUMS

E.GUITAR

BASS 1

BASS 3

BASS 2

CLAVINET

A.PIANO

27

DRUMS

E.GUITAR

BASS 1

BASS 3

BASS 2

CLAVINET

A.PIANO

28

DRUMS

E.GUITAR

BASS 1

BASS 3

BASS 2

CLAVINET

A.PIANO

29

DRUMS

E.GUITAR

BASS 1

BASS 3

BASS 2

CLAVINET

A.PIANO

30

DRUMS

E.GUITAR

BASS 1

BASS 3

BASS 2

CLAVINET

A.PIANO

31

DRUMS

E.GUITAR

BASS 1

BASS 3

BASS 2

CLAVINET

A.PIANO

32

DRUMS

E.GUITAR

BASS 1

BASS 3

BASS 2

CLAVINET

A.PIANO

33

DRUMS

E.GUITAR

BASS 1

BASS 3

BASS 2

CLAVINET

A.PIANO

35

DRUMS

E.GUITAR

BASS 1

BASS 3

BASS 2

CLAVINET

A.PIANO

37

DRUMS

E.GUITAR

BASS 1

BASS 3

BASS 2

CLAVINET

A.PIANO

39

DRUMS

E.GUITAR

BASS 1

BASS 3

BASS 2

CLAVINET

A.PIANO

41

DRUMS

E.GUITAR

BASS 1

BASS 3

BASS 2

CLAVINET

A.PIANO

42

FLUTE

DRUMS

A.GUITAR

BASS 1

BASS 3

STRINGS

A.PIANO

43

FLUTE

DRUMS

A.GUITAR

BASS 1

BASS 3

STRINGS

A.PIANO

44

FLUTE

DRUMS

A.GUITAR

BASS 1

BASS 3

STRINGS

A.PIANO

45

FLUTE

DRUMS

A.GUITAR

BASS 1

BASS 3

STRINGS

A.PIANO

46

FLUTE

DRUMS

A.GUITAR

BASS 1

BASS 3

STRINGS

A.PIANO

47

FLUTE

DRUMS

A.GUITAR

BASS 1

BASS 3

STRINGS

A.PIANO

48

FLUTE

DRUMS

A.GUITAR

BASS 1

BASS 3

STRINGS

A.PIANO

49

FLUTE

DRUMS

A.GUITAR

BASS 1

BASS 3

STRINGS

A.PIANO

50

FLUTE

DRUMS

A.GUITAR

BASS 1

BASS 3

STRINGS

A.PIANO

51

FLUTE

DRUMS

A.GUITAR

BASS 1

BASS 3

STRINGS

A.PIANO

52

FLUTE

DRUMS

A.GUITAR

BASS 1

BASS 3

STRINGS

A.PIANO

53

FLUTE

DRUMS

A.GUITAR

BASS 1

BASS 3

STRINGS

A.PIANO

54

FLUTE

DRUMS

A.GUITAR

BASS 1

BASS 3

STRINGS

A.PIANO

55

FLUTE

DRUMS

A.GUITAR

BASS 1

BASS 3

STRINGS

A.PIANO

6

6

56

FLUTE

DRUMS

A.GUITAR

BASS 1

BASS 3

STRINGS

A.PIANO

3

6

6

57

FLUTE

DRUMS

A.GUITAR

BASS 1

BASS 3

STRINGS

A.PIANO

58

FLUTE

DRUMS

A.GUITAR

BASS 1

BASS 3

STRINGS

A.PIANO

59

FLUTE

DRUMS

A.GUITAR

BASS 1

BASS 3

STRINGS

A.PIANO

60

FLUTE

DRUMS

A.GUITAR

BASS 1

BASS 3

STRINGS

A.PIANO

61

FLUTE

DRUMS

A.GUITAR

BASS 1

BASS 3

STRINGS

A.PIANO

62

FLUTE

DRUMS

A.GUITAR

BASS 1

BASS 3

STRINGS

A.PIANO

63

FLUTE

DRUMS

A.GUITAR

BASS 1

BASS 3

E.PIANO

A.PIANO

64

FLUTE

DRUMS

A.GUITAR

BASS 1

BASS 3

E.PIANO

A.PIANO

65

FLUTE

DRUMS

A.GUITAR

BASS 1

BASS 3

E.PIANO

A.PIANO

66

FLUTE

DRUMS

A.GUITAR

BASS 1

BASS 3

E.PIANO

A.PIANO

67

FLUTE

DRUMS

A.GUITAR

BASS 1

BASS 3

E.PIANO

A.PIANO

68

FLUTE

DRUMS

A.GUITAR

BASS 1

BASS 3

E.PIANO

A.PIANO

69

FLUTE

DRUMS

A.GUITAR

BASS 1

BASS 3

E.PIANO

A.PIANO

70

FLUTE

DRUMS

A.GUITAR

BASS 1

BASS 3

E.PIANO

A.PIANO

71

72

73

FLUTE

DRUMS

A.GUITAR

BASS 1

BASS 3

E.PIANO

A.PIANO

74

FLUTE

DRUMS

A.GUITAR

BASS 1

BASS 3

E.PIANO

A.PIANO

75

FLUTE

DRUMS

A.GUITAR

BASS 1

BASS 3

E.PIANO

A.PIANO

76

FLUTE

DRUMS

A.GUITAR

BASS 1

BASS 3

E.PIANO

A.PIANO

77

FLUTE

DRUMS

A.GUITAR

BASS 1

BASS 3

E.PIANO

A.PIANO

78

FLUTE

DRUMS

A.GUITAR

BASS 1

BASS 3

E.PIANO

A.PIANO

79

FLUTE

DRUMS

A.GUITAR

BASS 1

BASS 3

E.PIANO

A.PIANO

80

FLUTE

DRUMS

A.GUITAR

BASS 1

BASS 3

E.PIANO

A.PIANO

81

FLUTE

DRUMS

A.GUITAR

BASS 1

BASS 3

E.PIANO

SYNTH PAD

STRINGS

A.PIANO

83

DRUMS: Snare and bass drum pattern with hi-hats.

A.GUITAR: Chords in treble clef.

BASS 1: Rapid eighth-note pattern with triplets.

BASS 3: Quarter notes.

SYNTH PAD: Treble clef with notes and rests.

STRINGS: Treble clef with notes and rests.

A.PIANO: Treble clef with chords and triplets.

85

DRUMS: Snare and bass drum pattern with hi-hats and sixteenth-note runs.

A.GUITAR: Chords in treble clef.

BASS 1: Rapid eighth-note pattern with sixteenth-note runs.

BASS 3: Quarter notes.

SYNTH PAD: Treble clef with notes and rests.

STRINGS: Treble clef with notes and rests.

A.PIANO: Treble clef with chords and triplets.

87

DRUMS

A.GUITAR

BASS 1

BASS 3

SYNTH PAD

STRINGS

A.PIANO

89

DRUMS

A.GUITAR

BASS 1

BASS 3

SYNTH PAD

STRINGS

A.PIANO

91 37

DRUMS 3 3 6

A.GUITAR

BASS 1

BASS 3

SYNTH PAD

STRINGS

A.PIANO 3

93

DRUMS

A.GUITAR

BASS 1

BASS 3

SYNTH PAD

STRINGS

A.PIANO 3

95

DRUMS

A.GUITAR

BASS 1

BASS 3

SYNTH PAD

STRINGS

A.PIANO

97

DRUMS

A.GUITAR

BASS 1

BASS 3

SYNTH PAD

STRINGS

A.PIANO

99

DRUMS

A.GUITAR

BASS 1

BASS 3

SYNTH PAD

STRINGS

A.PIANO

101

DRUMS

A.GUITAR

BASS 1

BASS 3

SYNTH PAD

STRINGS

A.PIANO

103

DRUMS

E.GUITAR

A.GUITAR

BASS 1

BASS 3

SYNTH PAD

A.PIANO

104

DRUMS

E.GUITAR

A.GUITAR

BASS 1

BASS 3

SYNTH PAD

A.PIANO

105

DRUMS

E.GUITAR

A.GUITAR

BASS 1

BASS 3

SYNTH PAD

A.PIANO

106

DRUMS

E.GUITAR

A.GUITAR

BASS 1

BASS 3

SYNTH PAD

A.PIANO

107

DRUMS

E.GUITAR

A.GUITAR

BASS 1

BASS 3

SYNTH PAD

A.PIANO

108

DRUMS

E.GUITAR

A.GUITAR

BASS 1

BASS 3

SYNTH PAD

A.PIANO

109

DRUMS

E.GUITAR

A.GUITAR

BASS 1

BASS 3

SYNTH PAD

A.PIANO

110

DRUMS

E.GUITAR

A.GUITAR

BASS 1

BASS 3

SYNTH PAD

A.PIANO

111

DRUMS

E.GUITAR

A.GUITAR

BASS 1

BASS 3

SYNTH PAD

A.PIANO

112

DRUMS

E.GUITAR

A.GUITAR

BASS 1

BASS 3

SYNTH PAD

A.PIANO

113

DRUMS

E.GUITAR

A.GUITAR

BASS 1

BASS 3

SYNTH PAD

A.PIANO

115

DRUMS

E.GUITAR

A.GUITAR

BASS 1

BASS 3

SYNTH PAD

A.PIANO

117

DRUMS

E.GUITAR

A.GUITAR

BASS 1

BASS 3

SYNTH PAD

A.PIANO

119

DRUMS

E.GUITAR

A.GUITAR

BASS 1

BASS 3

SYNTH PAD

A.PIANO

121 <sup>3</sup>

DRUMS

E.GUITAR

A.GUITAR

BASS 1

BASS 3

SYNTH PAD

A.PIANO

127

DRUMS

136

DRUMS

145

DRUMS

152

DRUMS

FLUTE

Glenn Medeiros - Long And Lasting Love Once In A Life

♩ = 112,000893

**41**

45

50

56

62

69

75

79

**77**

DRUMS

Glenn Medeiros - Long And Lasting Love Once In A Life

♩ = 112,000893

5

9

12

16

20

23

24

25

26

V.S.

DRUMS

DRUMS

44

45

46

47

48

49

50

51

52

53

V.S.

DRUMS

DRUMS

65

66

67

68

69

70

71

72

74

75

V.S.

DRUMS

76 3 6 6 6

77 3 6 6

78 6 6 3 6

80 6 6 3

82 6

86 6 3 3

89 3 3 6 3 3

92 6 3

96 3 6

100 3 3 3 3 6

DRUMS

103

104

105

106

107

108

109

110

111

112

V.S.

8

DRUMS

114

118

121

129

138

147

153

♩ = 112,000893

7

13

18

24

30

36

40

61

A.GUITAR

Glenn Medeiros - Long And Lasting Love Once In A Life

♩ = 112,000893

**41**

48

57

66

75

84

93

102

111

118

**37**

BASS 1

Glenn Medeiros - Long And Lasting Love Once In A Life

♩ = 112,000893

4

6

8

10

12

14

16

18

20

V.S.

49

52

55

58

61

64

67

70

73

76

101

104

107

110

113

116

118

120

122

36

61

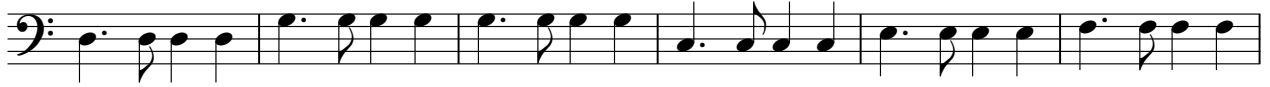

67

73

79

85

91

97

103

109

115

120

36

CHOIR

Glenn Medeiros - Long And Lasting Love Once In A Life

♩ = 112,000893

6

10

16

20

136

♩ = 112,000893

**62**

67

73

78

**77**

SYNTH PAD

Glenn Medeiros - Long And Lasting Love Once In A Life

♩ = 112,000893

81

85

90

96

102

109

115

119

37

STRINGS

Glenn Medeiros - Long And Lasting Love Once In A Life

♩ = 112,000893

41

45

50

56

62 18

84

89

95

100 56

Glenn Medeiros - Long And Lasting Love Once In A Life

A.PIANO

♩ = 112,000893

4

8

12

16

19

22

26

30

34

V.S.

37

40

44

48

52

56

59

63

67

71

75

79

83

86

89

92

95

98

101

105

108

112

116

119

121

36