

GLORIA - KUKLA NA KONCI

♩ = 137,000061

Percussion

Marimba

Electric Guitar

Banjo

Kora

Electric Bass

Synth Strings

Synth Strings

Lead 1 (Square)

Violoncello

♩ = 137,000061

4

Perc.
Mar.
E. Gtr.
Ban.
Kora
E. Bass
Syn. Str.
Syn. Str.
Lead 1
Vc.

6

Perc.
Mar.
E. Gtr.
Ban.
Kora
E. Bass
Perc. Organ
Syn. Str.
Syn. Str.
Vc.

8

Perc.

Mar.

E. Gtr.

Ban.

Kora

E. Bass

Perc. Organ

Syn. Str.

Syn. Str.

Lead 1

Lead 8

FX 1

Vc.

11

Perc.

Mar.

Perc. Organ

20

Perc. Mar. Kora Perc. Organ Syn. Str. Syn. Str. FX 1

23

Perc. Mar. Kora Perc. Organ Syn. Str. Syn. Str. FX 1

26

29

32 7

Perc.

Mar.

E. Gtr.

Kora

E. Bass

Syn. Str.

Syn. Str.

Lead 8

Vc.

35

Perc.

Mar.

E. Gtr.

Ban.

Kora

Kora

E. Bass

Syn. Str.

Syn. Str.

Vc.

37

39

41 Perc.

Mar.

E. Gtr.

Ban.

Kora

E. Bass

Perc. Organ

Syn. Str.

Syn. Str.

Lead 8

Vc.

43

Perc.
Mar.
E. Gtr.
E. Bass
Perc. Organ
Syn. Str.
Syn. Str.
Lead 1
Lead 8
FX 1
Vc.

46

Perc.
Mar.
Perc. Organ

Perc.

Mar.

Kora

Perc. Organ

Syn. Str.

Syn. Str.

Perc.

Mar.

Kora

Perc. Organ

Syn. Str.

Syn. Str.

FX 1

55

Perc.

Mar.

Kora

Perc. Organ

Syn. Str.

Syn. Str.

FX 1

58

Perc.

Mar.

Kora

Perc. Organ

Syn. Str.

Syn. Str.

FX 1

61

64

67

Perc.
Mar.
E. Gtr.
Kora
E. Bass
Syn. Str.
Syn. Str.
Lead 8
Vc.

70

Perc.
Mar.
E. Gtr.
E. Bass
Lead 1

72

Perc.
Mar.
E. Gtr.
E. Bass
Lead 1

74

Perc. Mar. E. Gtr. E. Bass Lead 1

76

Perc. Mar. E. Gtr. E. Bass Lead 1

78

Perc. Mar. E. Gtr. E. Bass Lead 1

80

Perc. Mar. E. Gtr. E. Bass Lead 1

82

Perc. Mar. E. Gtr. E. Bass Lead 1

84

Perc. Mar. E. Gtr. E. Bass Lead 1

86

Perc.

Mar.

E. Gtr.

Ban.

Kora

E. Bass

Syn. Str.

Syn. Str.

Vc.

88

Perc.

Mar.

E. Gtr.

Ban.

Kora

E. Bass

Syn. Str.

Syn. Str.

Lead 1

Vc.

90

92

Perc.

Mar.

E. Gtr.

Ban.

Kora

E. Bass

Perc. Organ

Syn. Str.

Syn. Str.

Lead 1

Lead 8

FX 1

Vc.

95

Perc.

Mar.

Perc. Organ

104

Perc. Mar. Kora Perc. Organ Syn. Str. Syn. Str. FX 1

107

Perc. Mar. Kora Perc. Organ Syn. Str. Syn. Str. FX 1

110

113

116

Perc.

Mar.

E. Gtr.

Kora

E. Bass

Syn. Str.

Syn. Str.

Lead 8

Vc.

119

Perc.

Mar.

E. Gtr.

Ban.

Kora

Kora

E. Bass

Syn. Str.

Syn. Str.

Lead 8

121

Perc. Mar. E. Gtr. E. Bass Syn. Str. Syn. Str. Lead 1 Lead 8 FX 1 Vc.

GLORIA - KUKLA NA KONCI

Percussion

♩ = 137,000061

V.S.

Percussion

24

26

28

30

32

34

36

38

40

42

Percussion

44

45

46

47

49

50

52

53

54

55

56

57

58

59

60

61

62

63

64

65

V.S.

Percussion

86

88

90

92

94

96

99

102

104

106

V.S.

108

110

112

114

116

118

120

GLORIA - KUKLA NA KONCI

Marimba

♩ = 137,000061

4

6

8

10

12

14

16

18

20

V.S.

22

24

26

28

30

32

34

36

38

40

42

44

46

48

50

52

54

56

58

60

V.S.

62

64

66

68

70

72

74

76

78

80

82

84

86

88

90

92

94

96

98

100

102

104

106

108

110

112

114

116

118

120

♩ = 137,000061

4

7

9 18

29

31

33

35

37

39

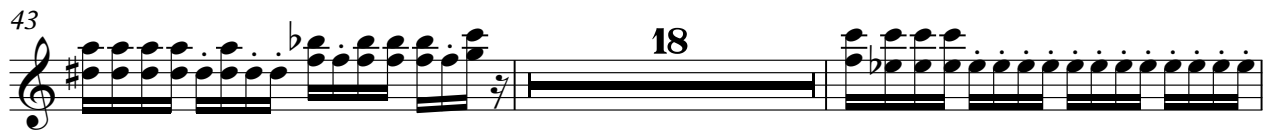

112

114

116

118

120

GLORIA - KUKLA NA KONCI

Banjo

♩ = 137,000061

GLORIA - KUKLA NA KONCI

Kora

♩ = 137,000061

14

17

19

21

23

25

28

31

34

13

Kora

49

51

53

55

57

59

62

65

68

99

101

103

105

107

109

112

115

118

4

GLORIA - KUKLA NA KONCI

Kora

♩ = 137,000061

4

7

9 **27**

37

39

42 **43**

86

88

91

93

GLORIA - KUKLA NA KONCI

Electric Bass

♩ = 137,000061

5

9

29

32

35

38

42

61

65

68

71

74

77

80

83

86

90

93

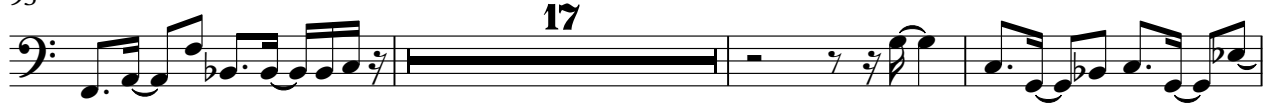

113

116

119

♩ = 137,000061

5

7

10

14

17

20

23

25

13

Percussive Organ

40

42

46

49

52

55

58

61

29

91

94

98

101

104

107

110

13

GLORIA - KUKLA NA KONCI

Synth Strings

♩ = 137,000061

8

19

27

34

41

52

60

67

88

2

Synth Strings

99

107

115

119

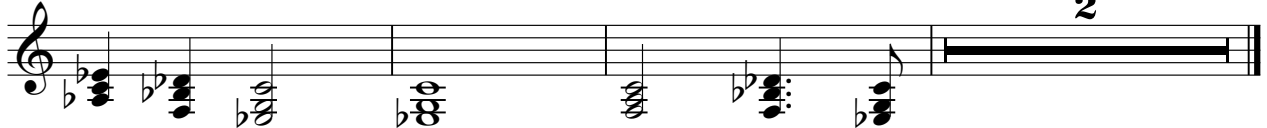

GLORIA - KUKLA NA KONCI

Synth Strings

♩ = 137,000061

8

19

27

34

41

52

60

67

88

2

Synth Strings

99

107

115

119

GLORIA - KUKLA NA KONCI

Lead 1 (Square)

♩ = 137,000061

4 3

9 29

39 3

44 26 3 6 6

71 3 3

73 3 3 3

74 3 3 3 3

75 3 3

77 3

79 3 3 3 6

V.S.

Lead 1 (Square)

81

6 3 3

82

3 3 3

84

3 3 3 3

86

3 3 3

93

27

121

2

Lead 8 (Bass + Lead)

GLORIA - KUKLA NA KONCI

♩ = 137,000061

7 17

27 3

33 8

44 17

64 3 24

93 17

113 3

118 2 2

FX 1 (Rain)

GLORIA - KUKLA NA KONCI

♩ = 137,000061

8

8

21

28

15

8

55

62

31

8

105

111

9

GLORIA - KUKLA NA KONCI

Violoncello

♩ = 137,000061

2

3

7

18

28

33

38

43

18

64

69

17

89

92

18

2

112

Violoncello

117
