

GLORIA - ZLATNA KLETKA

♩ = 165,000168

This system of music includes the following parts:

♩ = 165,000168

This system of music includes the following parts:

4

Bari. Sax.

Perc.

E. Bass

Syn. Br.

Pad 6

6

Bari. Sax.

Perc.

E. Bass

Syn. Br.

Pad 6

8

Bari. Sax.

Perc.

E. Bass

Syn. Br.

Lead 8

Pad 6

10

Bari. Sax.

Perc.

E. Bass

Syn. Br.

Lead 8

Pad 6

12

Bari. Sax.

Perc.

E. Bass

Syn. Br.

Lead 8

Pad 6

14

Bari. Sax.

Perc.

E. Bass

Syn. Br.

Lead 8

Pad 6

16

Bari. Sax. Perc. E. Bass Syn. Br. Lead 8 Pad 6

18

Bari. Sax. Perc. E. Bass Syn. Br. Lead 8 Pad 6

20

Bari. Sax.

Perc.

E. Bass

Syn. Br.

Lead 8

Pad 6

22

Bari. Sax.

Perc.

E. Bass

Syn. Br.

Lead 8

Pad 6

25

J. Gtr.

Pad 6

30

Perc.

J. Gtr.

E. Bass

Syn. Br.

Pad 6

33

Perc.

E. Bass

Syn. Br.

Pad 6

35

Perc.

E. Bass

Syn. Br.

Pad 6

37

Perc. E. Bass Syn. Br. Pad 6

39

Perc. E. Bass Syn. Br. Pad 6

41

Perc. E. Bass Syn. Br. Pad 6

43

Perc. E. Bass Syn. Br. Pad 6

45

Perc. E. Bass Syn. Br. Pad 6

47

Perc. E. Bass Syn. Br. Pad 6

49

Perc.

E. Bass

Syn. Br.

Pad 6

51

Perc.

E. Bass

Syn. Br.

Pad 6

53

Perc.

E. Bass

Syn. Br.

Pad 6

55

Perc.

E. Bass

Syn. Br.

Pad 6

57

Perc.

E. Bass

Syn. Br.

Pad 6

59

Bari. Sax.

Perc.

E. Bass

Syn. Br.

Lead 8

Pad 6

61

Bari. Sax.

Perc.

E. Bass

Syn. Br.

Lead 8

Pad 6

63

Bari. Sax.

Perc.

E. Bass

Syn. Br.

Lead 8

Pad 6

65

Bari. Sax.

Perc.

E. Bass

Syn. Br.

Lead 8

Pad 6

67

Perc.

E. Bass

Syn. Br.

Pad 6

69

Perc.

E. Bass

Syn. Br.

Pad 6

71

Perc. E. Bass Syn. Br. Pad 6

73

Perc. E. Bass Syn. Br. Pad 6

75

Perc. E. Gtr. E. Bass Syn. Br. Pad 6 Solo

77

Perc. E. Gtr. E. Bass Syn. Br. Pad 6 Solo

79

Perc. E. Gtr. E. Bass Syn. Br. Pad 6 Solo

87

Perc. E. Bass Syn. Br. Pad 6

89

Perc. E. Bass Syn. Br. Pad 6

91

Perc. E. Bass Syn. Br. Pad 6

93

Perc. E. Bass Syn. Br. Pad 6

95

Perc. E. Bass Syn. Br. Pad 6

97

Perc. E. Bass Syn. Br. Pad 6

99

Perc.

E. Bass

Syn. Br.

Pad 6

101

Bari. Sax.

Perc.

E. Bass

Syn. Br.

Lead 8

Pad 6

103

Bari. Sax. Perc. E. Bass Syn. Br. Lead 8 Pad 6

105

Bari. Sax. Perc. E. Bass Syn. Br. Lead 8 Pad 6

107

Bari. Sax.

Perc.

E. Bass

Syn. Br.

Lead 8

Pad 6

109

Bari. Sax.

Perc.

E. Bass

Syn. Br.

Lead 8

Pad 6

111

Bari. Sax. Perc. E. Bass Syn. Br. Lead 8 Pad 6

113

Bari. Sax. Perc. E. Bass Syn. Br. Lead 8 Pad 6

115

Bari. Sax.

Perc.

E. Bass

Syn. Br.

Lead 8

Pad 6

118

Perc.

E. Bass

Syn. Br.

Pad 6

120

Perc.

E. Bass

Syn. Br.

Pad 6

122

Perc. E. Bass Syn. Br. Pad 6

124

Perc. E. Bass Syn. Br. Pad 6

126

Perc. E. Bass Syn. Br. Pad 6

128

Perc.

E. Bass

Syn. Br.

Pad 6

130

Perc.

E. Bass

Syn. Br.

Pad 6

132

Bari. Sax.

Perc.

E. Bass

Syn. Br.

Lead 8

Pad 6

Solo

133

Bari. Sax.

Perc.

E. Bass

Syn. Br.

Lead 8

Pad 6

Solo

GLORIA - ZLATNA KLETKA

Baritone Saxophone

$\text{♩} = 165,000168$

4

6

9

12

15

19

22

34

2

Baritone Saxophone

59

62

65

101

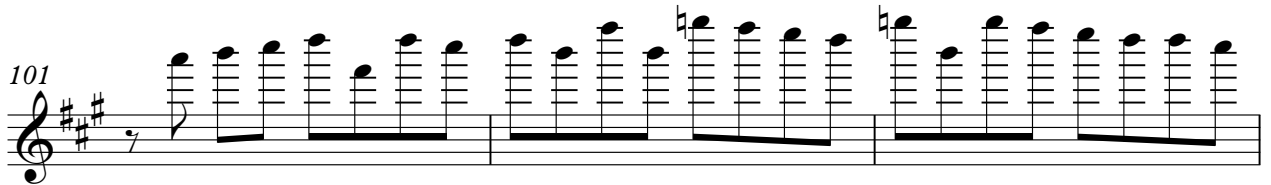

104

107

111

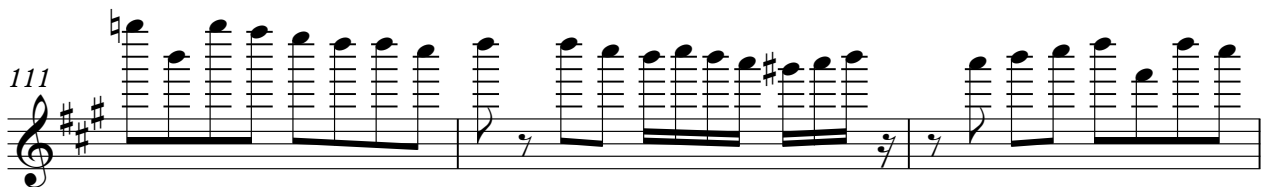

114

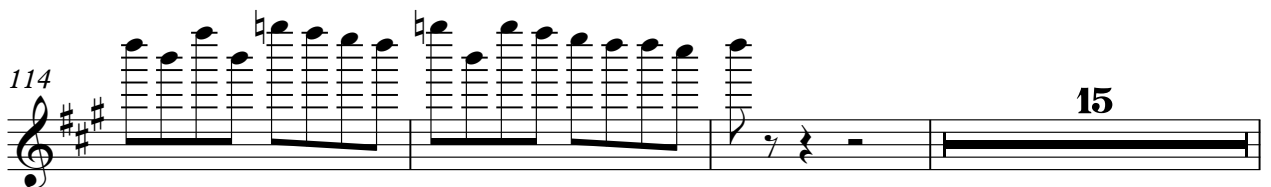

132

GLORIA - ZLATNA KLETKA

Percussion

♩ = 165,000168

V.S.

Percussion

21

23

31

33

35

37

39

41

43

45

47

49

51

53

55

57

59

61

63

65

V.S.

Percussion

87

89

91

93

95

97

99

101

103

105

V.S.

Percussion

127

129

131

133

♩ = 165,000168

75

79

53

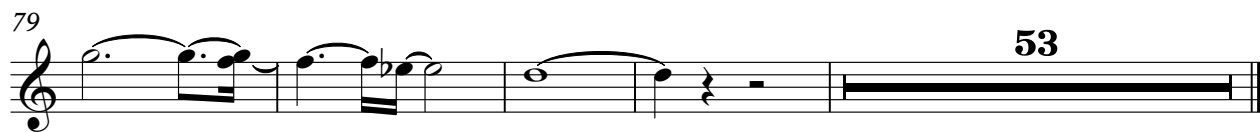

Electric Bass

GLORIA - ZLATNA KLETKA

♩ = 165,000168

5

9

13

17

21

23

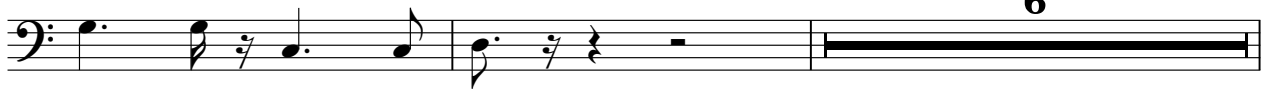

77

82

87

92

97

102

106

110

114

119

V.S.

124

129

132

GLORIA - ZLATNA KLETKA

Synth Brass

♩ = 165,000168

67

70

74

77

80

83

87

91

95

99

Synth Brass

102

105

108

111

114

118

122

126

130

133

GLORIA - ZLATNA KLETKA

Lead 8 (Bass + Lead)

♩ = 165,000168

8

12

15

19

22

34

59

62

64

66

34

Lead 8 (Bass + Lead)

101

104

107

111

114

132

GLORIA - ZLATNA KLETKA

Pad 6 (Metallic)

♩ = 165,000168

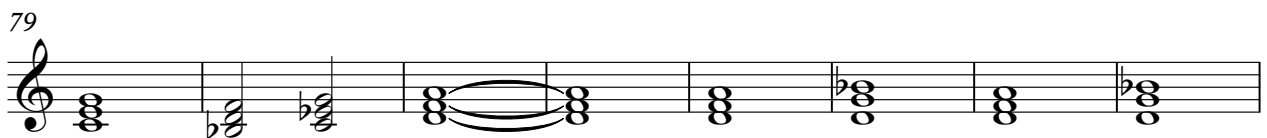
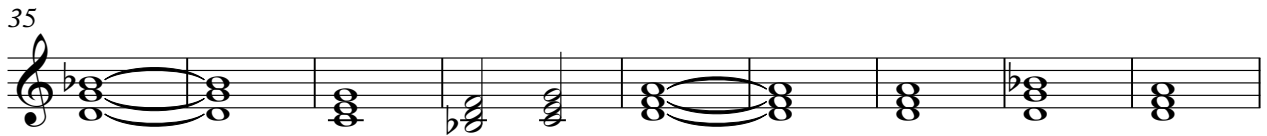
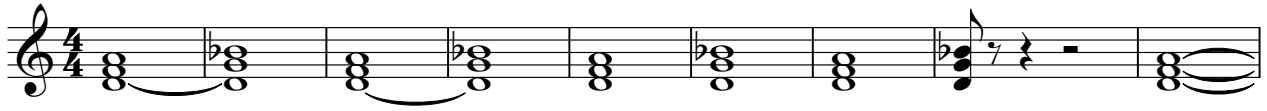

V.S.

2

Pad 6 (Metallic)

87

95

104

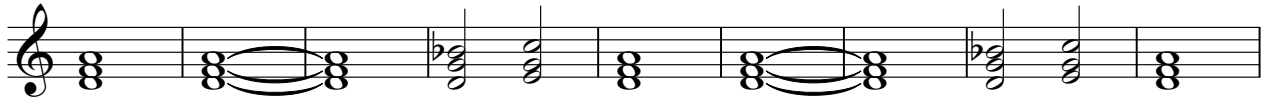

113

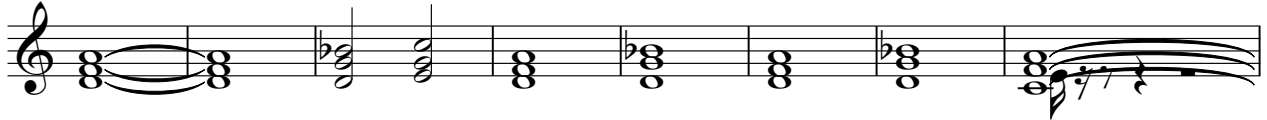

121

129

Solo

GLORIA - ZLATNA KLETKA

♩ = 165,000168 **75**

80 **49**

132
