

Gloria Estefan - Conga 3

♩ = 120,000000

TRUMPET

SYNVOX

♩ = 120,000000

SYNBASS 1

4

DRUMS

SYNVOX

6

TRUMPET

DRUMS

SYNVOX

SYNBASS 1

A.PIANO 1

8

DRUMS

A.PIANO 1

17

DRUMS

SYNVOX

18

DRUMS

SYNVOX

19

DRUMS

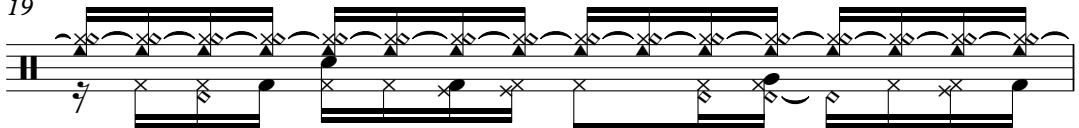

Measure 19: The drum part continues with its intricate rhythmic structure. The synvox part shows a continuation of the melodic and harmonic sequence.

20

DRUMS

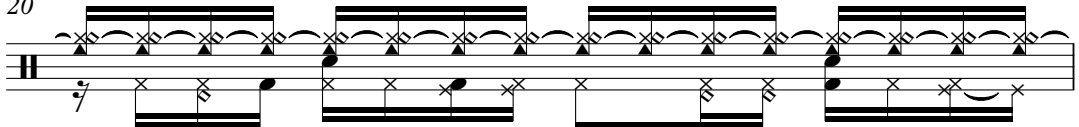

Measure 20: The drum part maintains its complex rhythmic pattern. The synvox part continues with its sequence of notes and chords.

21

DRUMS

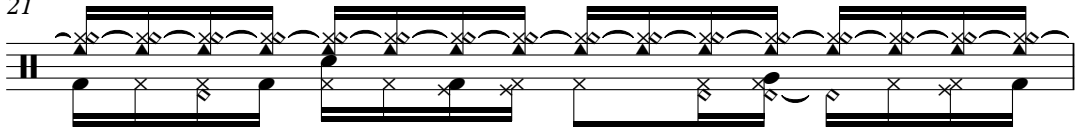

Measure 21: The drum part continues with its intricate rhythmic structure. The synvox part continues with its sequence of notes and chords.

22

DRUMS

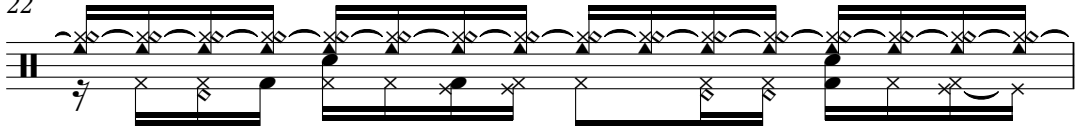

Measure 22: The drum part continues with its intricate rhythmic structure. The synvox part continues with its sequence of notes and chords.

23

DRUMS

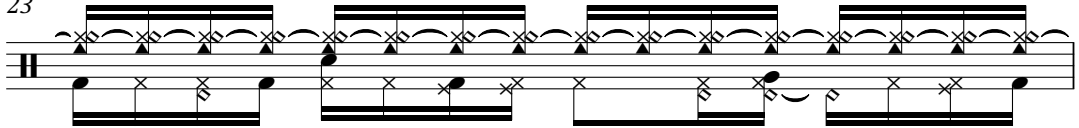

Measure 23: The drum part continues with its intricate rhythmic structure. The synvox part continues with its sequence of notes and chords.

24

DRUMS

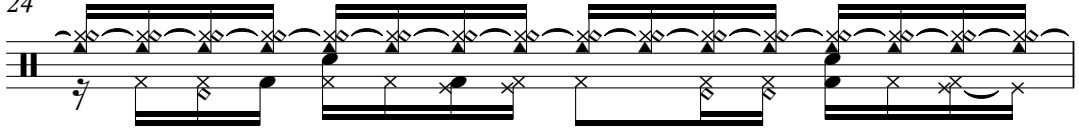

Measure 24: The drum part continues with its intricate rhythmic structure. The synvox part continues with its sequence of notes and chords.

25

DRUMS

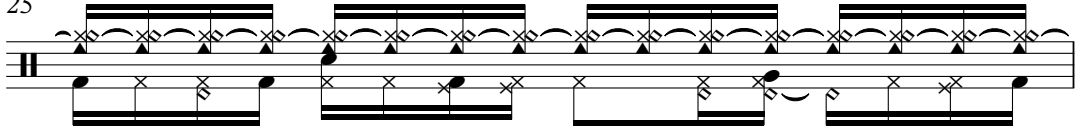

Measure 25: The drum part continues with its intricate rhythmic structure. The synvox part continues with its sequence of notes and chords.

26

TRUMPET

DRUMS

MUTED GTR

SLAPBASS 1

BRASS 1

SYNBASS 1

28

TRUMPET

DRUMS

MUTED GTR

SLAPBASS 1

SYNBASS 1

30

TRUMPET

DRUMS

MUTED GTR

SLAPBASS 1

BRASS 1

SYNBASS 1

32

TRUMPET

DRUMS

MUTED GTR

SLAPBASS 1

SYNBASS 1

34

TRUMPET

DRUMS

MUTED GTR

SLAPBASS 1

SYNVOX

SYNBASS 1

36

DRUMS

MUTED GTR

SLAPBASS 1

SYNVOX

38

TRUMPET

DRUMS

MUTED GTR

SLAPBASS 1

SYNVOX

SYNBASS 1

40

DRUMS

MUTED GTR

SLAPBASS 1

SYNVOX

42

TRUMPET

DRUMS

MUTED GTR

SLAPBASS 1

SYNBASS 1

43

TRUMPET

DRUMS

MUTED GTR

SLAPBASS 1

SYNVOX

SYNBASS 1

45

TRUMPET

DRUMS

MUTED GTR

SLAPBASS 1

SYNVOX

SYNBASS 1

47

TRUMPET

DRUMS

MUTED GTR

SLAPBASS 1

SYNVOX

SYNBASS 1

49

TRUMPET

DRUMS

MUTED GTR

SLAPBASS 1

SYNVOX

SYNBASS 1

51

DRUMS

53

TRUMPET

DRUMS

MUTED GTR

SLAPBASS 1

SYNVOX

SYNBASS 1

STRINGS

55

TRUMPET

DRUMS

MUTED GTR

SLAPBASS 1

SYNVOX

SYNBASS 1

STRINGS

57

TRUMPET

DRUMS

MUTED GTR

SLAPBASS 1

SYNVOX

BRASS 1

SYNBASS 1

STRINGS

59

TRUMPET

DRUMS

MUTED GTR

SLAPBASS 1

SYNBASS 1

61

TRUMPET

DRUMS

MUTED GTR

SLAPBASS 1

SYNVOX

SYNBASS 1

63

DRUMS

MUTED GTR

SLAPBASS 1

SYNVOX

65

TRUMPET

DRUMS

MUTED GTR

SLAPBASS 1

SYNVOX

SYNBASS 1

67

DRUMS

MUTED GTR

SLAPBASS 1

SYNVOX

69

TRUMPET

DRUMS

MUTED GTR

SLAPBASS 1

SYNBASS 1

70

TRUMPET

DRUMS

MUTED GTR

SLAPBASS 1

SYNVOX

SYNBASS 1

72

TRUMPET

DRUMS

MUTED GTR

SLAPBASS 1

SYNVOX

SYNBASS 1

74

TRUMPET

DRUMS

MUTED GTR

SLAPBASS 1

SYNVOX

SYNBASS 1

76

TRUMPET

DRUMS

MUTED GTR

SLAPBASS 1

SYNVOX

SYNBASS 1

A.PIANO 1

78

TRUMPET

DRUMS

SYNBASS 1

A.PIANO 1

80

TRUMPET

DRUMS

SYNBRASS 1

A.PIANO 1

81

TRUMPET

DRUMS

SYNBRASS 1

A.PIANO 1

82

TRUMPET

DRUMS

SYNBRASS 1

A.PIANO 1

83

TRUMPET

DRUMS

SYNBASS 1

A.PIANO 1

84

TRUMPET

DRUMS

SLAPBASS 1

SYNBASS 1

A.PIANO 1

86

TRUMPET

DRUMS

SLAPBASS 1

SYNBASS 1

A.PIANO 1

Detailed description of the musical score: The score is arranged in systems. System 1 (measures 83-84) includes Trumpet, Drums, Synbass 1, A. Piano 1, and Slapbass 1. System 2 (measures 85-86) includes Trumpet, Drums, Slapbass 1, Synbass 1, and A. Piano 1. The Trumpet part has rests in measures 83 and 84, and a melodic line in measure 85. The Drums part features a consistent rhythmic pattern of eighth notes with accents. The Synbass 1 part has rests in measures 83 and 84, and a melodic line in measure 85. The A. Piano 1 part has a complex, fast-moving melodic line throughout. The Slapbass 1 part has rests in measures 83 and 84, and a melodic line in measure 85. The score is marked with double bar lines and repeat signs.

87

DRUMS

SLAPBASS 1

A.PIANO 1

88

DRUMS

SLAPBASS 1

A.PIANO 1

89

DRUMS

SLAPBASS 1

A.PIANO 1

91

DRUMS

SLAPBASS 1

A.PIANO 1

93

Musical score for multiple instruments:

95

TRUMPET

DRUMS

MUTED GTR

SLAPBASS 1

SYNVOX

SYNBASS 1

STRINGS

97

TRUMPET

DRUMS

MUTED GTR

SLAPBASS 1

SYNVOX

SYNBASS 1

STRINGS

99

101

TRUMPET

DRUMS

MUTED GTR

SLAPBASS 1

SYNVOX

BRASS 1

SYNBASS 1

STRINGS

A.PIANO 1

103

TRUMPET

DRUMS

MUTED GTR

SLAPBASS 1

SYNBASS 1

A.PIANO 1

104

TRUMPET

DRUMS

MUTED GTR

SLAPBASS 1

SYNBASS 1

A.PIANO 1

106

TRUMPET

DRUMS

MUTED GTR

SLAPBASS 1

BRASS 1

SYNBRASS 1

A.PIANO 1

107

TRUMPET

DRUMS

MUTED GTR

SLAPBASS 1

SYNBRASS 1

A.PIANO 1

108

TRUMPET

DRUMS

MUTED GTR

SLAPBASS 1

SYNVOX

SYNBASS 1

A.PIANO 1

110

TRUMPET

SLAPBASS 1

SYNVOX

SYNBASS 1

TRUMPET

Gloria Estefan - Conga 3

♩ = 120,000000

3 3

11 14

29

33 2

38 3

44

49 2

55

59

62 3 3

TRUMPET

69

74

79

83

93

97

102

106

109

DRUMS

Gloria Estefan - Conga 3

♩ = 120,000000

3

6

8

10

12

14

15

16

17

18

V.S.

DRUMS

19

20

21

22

23

24

25

26

28

30

DRUMS

V.S.

DRUMS

52

54

56

58

60

62

64

66

68

70

DRUMS

72

74

76

79

81

83

85

87

89

91

V.S.

MUTED GTR

Gloria Estefan - Conga 3

♩ = 120,000000

26

29

32

35

37

40

42

45

48

50

3

54

57

60

63

65

68

71

73

76

95

SLAPBASS 1

92

96

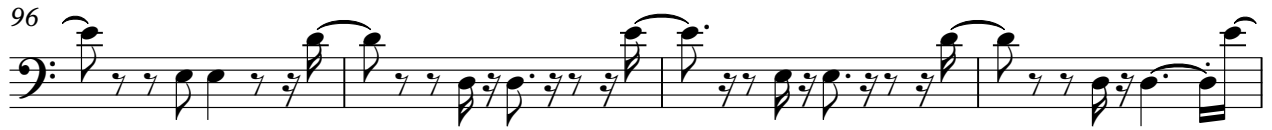

100

103

106

109

♩ = 120,000000

4

6

7

15

17

19

16

39

43

47

3

53

56

62

67

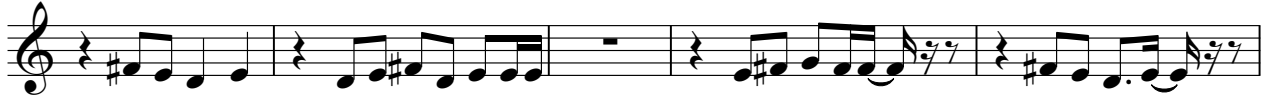

72

76

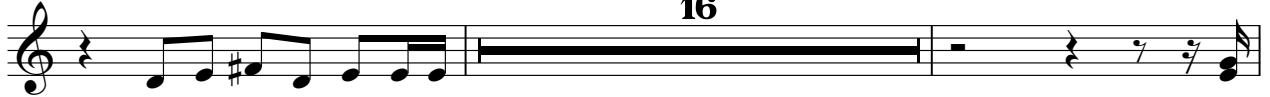

94

96

98

100

BRASS 1

Gloria Estefan - Conga 3

♩ = 120,000000

26 3

32

26 43

102

3 6

SYNBRASS 1

Gloria Estefan - Conga 3

♩ = 120,000000

11 14 14

29

33 2 2

38 3

44

48 2

53

57

61

69

73

77

81

85

95

SYNBASS 1

99

103

107

109

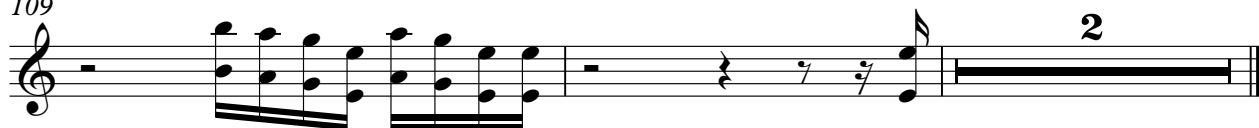

STRINGS

Gloria Estefan - Conga 3

♩ = 120,000000

52

57

36

97

100

11

A.PIANO 1

Gloria Estefan - Conga 3

♩ = 120,000000

5

8

10

66

78

80

82

84

86

87

88

V.S.

90

92

102

104

106

108
