

Gloria Estefan - Don't Wanna Lose You 1

♩ = 200,000000 ♩ = 83,000183
0187LOSE

7

11

Alto Sax. Perc. E. Gtr. S. Bass Pad 7

14

Alto Sax. Perc. E. Gtr. S. Bass Pad 7

17

Alto Sax.
Perc.
E. Gtr.
S. Bass
Pad 7

20

Alto Sax.
Perc.
E. Gtr.
S. Bass
Pad 7

23

Alto Sax. Perc. E. Gtr. S. Bass Pad 7

25

Alto Sax. Perc. E. Gtr. S. Bass Pad 7

28

Alto Sax.

Perc.

J. Gtr.

S. Bass

FM

Pad 7

31

Alto Sax.

Perc.

J. Gtr.

S. Bass

FM

Pad 7

34

Alto Sax.
Perc.
J. Gtr.
S. Bass
FM
Pad 7

37

Alto Sax.
Perc.
J. Gtr.
S. Bass
FM
Pad 7

40

Alto Sax. Perc. J. Gtr. S. Bass FM Pad 7

43

Alto Sax. Perc. J. Gtr. S. Bass FM Pad 7

46

Alto Sax.

Perc.

S. Bass

Pad 7

49

Alto Sax.

Perc.

S. Bass

Pad 7

52

Alto Sax.

Perc.

J. Gtr.

E. Gtr.

S. Bass

Pad 7

55

Alto Sax.

Perc.

E. Gtr.

S. Bass

Pad 7

58

Alto Sax.

Perc.

E. Gtr.

S. Bass

Pad 7

60

Alto Sax. Perc. J. Gtr. E. Gtr. S. Bass FM Pad 7

63

Alto Sax. Perc. J. Gtr. S. Bass FM Pad 7

66

Alto Sax.
Perc.
J. Gtr.
S. Bass
FM
Pad 7

69

Alto Sax.
Perc.
J. Gtr.
S. Bass
FM
Pad 7

72

Alto Sax.
Perc.
J. Gtr.
S. Bass
FM
Pad 7

75

Alto Sax.
Perc.
J. Gtr.
S. Bass
FM
Pad 7
Vla.

78

Alto Sax.

Perc.

J. Gtr.

S. Bass

FM

Pad 7

Vla.

81

Alto Sax.

Perc.

J. Gtr.

S. Bass

FM

Pad 7

Vla.

84

Alto Sax.

Perc.

J. Gtr.

S. Bass

FM

Pad 7

Vla.

- Alto Sax.**: Treble clef. Measure 84: quarter notes G4, A4, B4, C5. Measure 85: whole rest. Measure 86: quarter notes G4, A4, B4, C5.
- Perc.**: Percussion clef. Measure 84: eighth notes G4, A4, B4, C5 with 'x' marks above. Measure 85: eighth notes G4, A4, B4, C5 with 'x' marks above. Measure 86: eighth notes G4, A4, B4, C5 with 'x' marks above.
- J. Gtr.**: Treble clef. Measure 84: quarter notes G4, A4, B4, C5 with a triplet bracket under the last three notes. Measure 85: whole rest. Measure 86: quarter notes G4, A4, B4, C5 with a flat sign under the first note.
- S. Bass**: Bass clef. Measure 84: quarter notes G3, A3, B3, C4. Measure 85: quarter notes G3, A3, B3, C4. Measure 86: quarter notes G3, A3, B3, C4.
- FM**: Treble and Bass clefs. Measure 84: Treble clef has a whole rest; Bass clef has a chord of G3, B3, D4. Measure 85: Treble clef has a quarter note G4; Bass clef has a whole rest. Measure 86: Treble clef has a whole rest; Bass clef has a chord of G3, B3, D4.
- Pad 7**: Treble clef. Measure 84: chord of G3, B3, D4. Measure 85: chord of G3, B3, D4. Measure 86: chord of G3, B3, D4.
- Vla.**: Bass clef. Measure 84: chord of G3, B3, D4. Measure 85: chord of G3, B3, D4. Measure 86: chord of G3, B3, D4.

87

Alto Sax.

Perc.

J. Gtr.

S. Bass

FM

Pad 7

Vla.

90

Alto Sax.

Perc.

J. Gtr.

S. Bass

FM

Pad 7

Vla.

93

Alto Sax.

Perc.

J. Gtr.

S. Bass

FM

Pad 7

96 $\text{♩} = 81,0000003878,0700000000075,00100000$

Alto Sax. 

Perc. 

J. Gtr. 

S. Bass 

FM 

Pad 7 

Gloria Estefan - Don't Wanna Lose You 1

Alto Saxophone

♩ = 200,000000
0187LOSE

♩ = 83,000183

5

9

13

17

22

26

31

36

41

V.S.

Gloria Estefan - Don't Wanna Lose You 1

Percussion

♩ = 200,000000

♩ = 83,000183

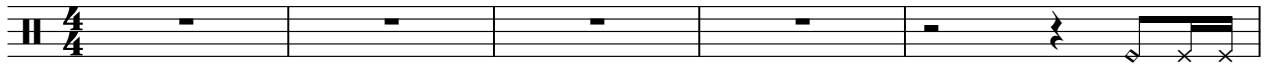

6

12

17

21

24

27

30

33

36

V.S.

39

42

45

48

51

54

57

60

63

66

4

Percussion

99

2

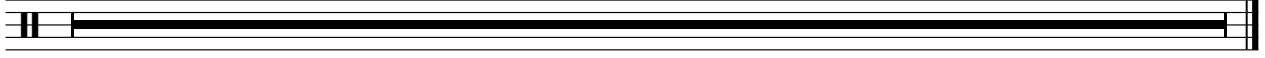

♩ = 200,000000 ♩ = 83,000183

6 22

32

38

44 b2 7 7

60

66

72 3

78

2

Jazz Guitar

84

90

94

$\text{♩} = 81, 079, 084, 38178, 070, 068, 074, 159, 079, 000, 1404$

99

Gloria Estefan - Don't Wanna Lose You 1

Electric Guitar

♩ = 200,000000 ♩ = 83,000183

6

15

18

21

24

27

25

54

57

60

36

♩ = 87,0000000000

2

Electric Guitar

99

Gloria Estefan - Don't Wanna Lose You 1

Synth Bass

♩ = 200,000000

♩ = 83,000183

6

12

17

22

27

32

37

42

47

V.S.

99

2

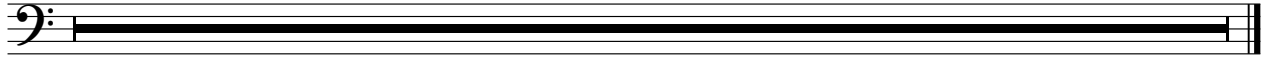

♩ = 200,000000 ♩ = 83,000183

6 23

23

32

36

40

43 16

16

61

65

69

73

77

81

85

89

93

96

♩ = 81, 0 70, 8 107, 8 107, 7 107, 6 107, 5 71, 0 0 0 0 6 4 0 0 0 0

99

2

Gloria Estefan - Don't Wanna Lose You 1

Pad 7 (Halo)

♩ = 200,000000 ♩ = 83,000183

6
13
20
27
35
43
51
58
67

V.S.

Viola

Gloria Estefan - Don't Wanna Lose You 1

♩ = 200,000000

♩ = 83,000183

