

Gloria Estefan - Everlasting Love 2

♩ = 119,000160

This system of the musical score includes the following parts: Perc., E. Gtr., E. Bass, Tape Smp. Str., Vla., and Solo. The tempo is marked as ♩ = 119,000160. The Perc. part continues with its complex rhythmic pattern. The E. Gtr. and E. Bass parts continue with their syncopated melody. The Tape Smp. Str. part continues with its harmonic accompaniment. The Vla. part continues with its notes. The Solo part is silent.

6

Alto Sax.

Perc.

E. Gtr.

E. Bass

Tape Smp. Str.

Orch. Hit

Orch. Hit

Vla.

Solo

8

Alto Sax.

Perc.

E. Gtr.

E. Bass

Vla.

Solo

10

Alto Sax. Perc. E. Gtr. E. Bass Vla. Solo

12

Alto Sax. Perc. E. Gtr. E. Bass Vla. Solo

14

Alto Sax.
Perc.
E. Gtr.
E. Bass
Orch. Hit
Orch. Hit
Vla.
Solo

16

Alto Sax.
Perc.
E. Gtr.
E. Bass
Vla.
Solo

18

Alto Sax. Perc. E. Gtr. E. Bass Vla. Solo

20

Alto Sax. Perc. E. Gtr. E. Bass Vla. Solo

22

Alto Sax.
Perc.
E. Gtr.
E. Bass
Orch. Hit
Orch. Hit
Vla.
Solo

24

Alto Sax.
Perc.
E. Gtr.
E. Bass
Tape Smp. Str.
Vla.
Solo

26

Alto Sax.

Perc.

E. Gtr.

E. Bass

Tape Smp. Str.

Vla.

Solo

28

Alto Sax.

Perc.

E. Gtr.

E. Bass

Tape Smp. Str.

Vla.

Solo

30

Alto Sax.

Perc.

E. Gtr.

E. Bass

Tape Smp. Str.

Vla.

Solo

32

Alto Sax.

Perc.

E. Gtr.

E. Bass

Tape Smp. Str.

Vla.

Solo

34

Alto Sax.
Perc.
E. Gtr.
E. Bass
Tape Smp. Str.
Vla.
Solo

36

Alto Sax.
Perc.
E. Gtr.
E. Bass
Tape Smp. Str.
Orch. Hit
Orch. Hit
Vla.
Solo

38

Alto Sax.

Perc.

E. Gtr.

E. Bass

Tape Smp. Str

Orch. Hit

Orch. Hit

Vla.

Solo

40

Perc.

E. Gtr.

E. Bass

Tape Smp. Str

Orch. Hit

Orch. Hit

Vla.

Solo

42

44

46

Alto Sax.
Perc.
E. Gtr.
E. Bass
Tape Smp. Str
Orch. Hit
Orch. Hit
Vla.
Solo

48

Perc.
E. Gtr.
E. Bass
Orch. Hit
Orch. Hit
Vla.
Solo

49

Alto Sax.
Perc.
E. Gtr.
E. Bass
Tape Smp. Str.
Vla.
Solo

51

Alto Sax.
Perc.
E. Gtr.
E. Bass
Tape Smp. Str.
Vla.
Solo

53

Alto Sax.

Perc.

E. Gtr.

E. Bass

Tape Smp. Str.

Vla.

Solo

55

Alto Sax.

Perc.

E. Gtr.

E. Bass

Tape Smp. Str.

Vla.

Solo

57

Alto Sax.
Perc.
E. Gtr.
E. Bass
Tape Smp. Str.
Vla.
Solo

59

Alto Sax.
Perc.
E. Gtr.
E. Bass
Tape Smp. Str.
Vla.
Solo

61

Alto Sax.

Perc.

E. Gtr.

E. Bass

Tape Smp. Str.

Orch. Hit

Orch. Hit

Vla.

Solo

63

Alto Sax.

Perc.

E. Gtr.

E. Bass

Tape Smp. Str

Orch. Hit

Orch. Hit

Vla.

Solo

65

Perc.

E. Gtr.

E. Bass

Tape Smp. Str

Orch. Hit

Orch. Hit

Vla.

Solo

67

69

71

73

Perc.

E. Gtr.

E. Bass

Tape Smp. Str.

Orch. Hit

Orch. Hit

Vla.

Solo

77

Perc.

E. Gtr.

E. Bass

Tape Smp. Str.

Orch. Hit

Orch. Hit

Vla.

Solo

79

Alto Sax.

Perc.

E. Gtr.

E. Bass

Tape Smp. Str

Orch. Hit

Orch. Hit

Vla.

Solo

81

Perc.

E. Gtr.

E. Bass

Orch. Hit

Orch. Hit

Vla.

Solo

82

Alto Sax.
Perc.
E. Gtr.
E. Bass
Tape Smp. Str.
Vla.
Solo

84

Alto Sax.
Perc.
E. Gtr.
E. Bass
Tape Smp. Str.
Vla.
Solo

86

Alto Sax.

Perc.

E. Gtr.

E. Bass

Tape Smp. Str.

Vla.

Solo

88

Alto Sax.

Perc.

E. Gtr.

E. Bass

Tape Smp. Str.

Vla.

Solo

90

Alto Sax.

Perc.

E. Gtr.

E. Bass

Tape Smp. Str.

Vla.

Solo

92

Alto Sax.

Perc.

E. Gtr.

E. Bass

Tape Smp. Str.

Vla.

Solo

94

96

Alto Sax.

Perc.

E. Gtr.

E. Bass

Tape Smp. Str.

Orch. Hit

Orch. Hit

Vla.

Solo

98

Alto Sax.

Perc.

E. Bass

Orch. Hit

Orch. Hit

100

Alto Sax.

Perc.

E. Bass

Orch. Hit

Orch. Hit

102

Alto Sax.

Perc.

E. Gtr.

E. Bass

Orch. Hit

Orch. Hit

104

Alto Sax.

Perc.

E. Gtr.

E. Bass

Orch. Hit

Orch. Hit

106

Alto Sax.

Perc.

E. Gtr.

E. Bass

Tape Smp. Str.

Orch. Hit

Orch. Hit

Vln.

Solo

108

110

Alto Sax. Perc. E. Gtr. E. Bass Tape Smp. Str. Orch. Hit Orch. Hit Vln. Solo

112

114

116

117

Alto Saxophone

Gloria Estefan - Everlasting Love 2

♩ = 119,000160

6

11

17

23

28

32

36

39

7

49

53

57

61

80

85

89

93

98

102

Gloria Estefan - Everlasting Love 2

Percussion

♩ = 119,000160

4

6

8

10

12

14

16

18

20

V.S.

Percussion

22

24

26

28

30

32

34

36

38

40

42

44

46

48

50

52

54

56

58

60

V.S.

62

64

66

68

70

72

74

76

78

80

82

84

86

88

90

92

94

96

98

100

V.S.

102

104

106

108

110

112

114

116

117

Gloria Estefan - Everlasting Love 2

Electric Guitar

♩ = 119,000160

2

5

7

9

11

13

15

17

19

21

V.S.

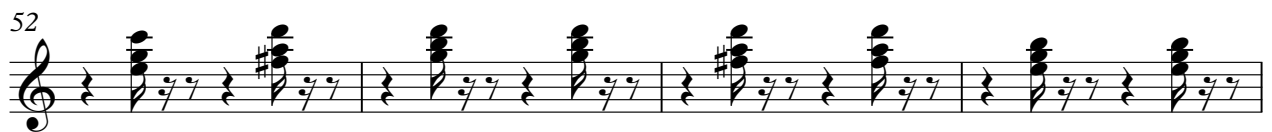

56

60

64

66

68

70

72

74

76

78

V.S.

81

85

89

93

97

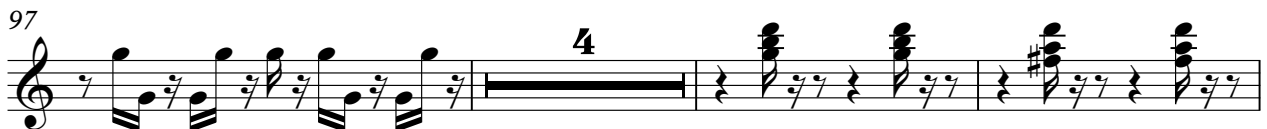

104

108

112

115

Gloria Estefan - Everlasting Love 2

Electric Bass

♩ = 119,000160

2

5

8

11

14

17

20

23

26

30

V.S.

34

38

41

44

47

50

54

58

62

65

68

71

74

77

80

83

87

91

95

98

V.S.

101

105

109

113

116

Gloria Estefan - Everlasting Love 2
Tape Sampler Keyboard [Strings]

♩ = 119,000160

2

7

17

30

37

42

46

53

Tape Sampler Keyboard [Strings]

61

66

72

77

81

90

97

110

115

♩ = 119,000160

5

7

16

6

24

12

39

6

48

12

62

66

3

3

75

78

81

12

94

98

105

109

113

116

♩ = 119,000160

5

7

15

6

23

12

37

41

6

49

12

63

3

70

3

76

80

12

94

97

103

109

113

116

Viola

Gloria Estefan - Everlasting Love 2

♩ = 119,000160

2

8

14

20

25

32

38

44

49

57

V.S.

2

Viola

63

69

75

81

88

95

108

114

Gloria Estefan - Everlasting Love 2

Solo

♩ = 119,000160

9

16

22

24

27

29

31

33

35

V.S.

106

109

111

113

115

117
