

Gloria Estefan - Get On Your Feet 1

♩ = 200,000000 ♩ = 124,000252

Alto Saxophone

Harmonica 0508FEET

Percussion

Marimba

Electric Guitar

5-string Electric Bass

Harpichord

FM Synth

Tape Sampler Keyboard [Brass]

Orchestra Hit

FX 5 (Brightness)

♩ = 200,000000 ♩ = 124,000252

5

Perc.

Mar.

E. Gtr.

E. Bass

8

Perc.

Mar.

E. Gtr.

E. Bass

10

Perc.

Mar.

E. Gtr.

E. Bass

FM

12

Harm.

Perc.

E. Bass

FM

14

Harm.

Perc.

E. Gtr.

E. Bass

FM

16

Harm.

Perc.

E. Gtr.

E. Bass

FM

18

Harm.

Perc.

E. Gtr.

E. Bass

Hpsd.

FM

20

Harm.

Perc.

E. Bass

Hpsd.

FM

22

Harm.

Perc.

E. Gtr.

E. Bass

Hpsd.

FM

24

Harm.

Perc.

E. Bass

Hpsd.

FM

26

Harm.

Perc.

E. Gtr.

E. Bass

Hpsd.

FM

29

Harm.

Perc.

E. Bass

FM

FX 5

32

Harm. Perc. E. Gtr. E. Bass Hpsd. FM FX 5

34

Harm. Perc. E. Gtr. E. Bass Hpsd. FM FX 5

36

Harm.

Perc.

E. Gtr.

E. Bass

Hpsd.

FM

Orch. Hit

FX 5

38

Harm.

Perc.

E. Gtr.

E. Bass

FM

Orch. Hit

40

Harm.

Perc.

Mar.

E. Gtr.

E. Bass

Hpsd.

FM

Orch. Hit

43

Harm.

Perc.

E. Bass

Hpsd.

FM

45

Harm.

Perc.

E. Gtr.

E. Bass

Hpsd.

FM

47

Harm.

Perc.

E. Bass

Hpsd.

FM

49

Harm. Perc. E. Gtr. E. Bass Hpsd. FM

52

Harm. Perc. E. Gtr. E. Bass Hpsd. FM FX 5

55

Harm.

Perc.

E. Gtr.

E. Bass

Hpsd.

FM

57

Harm.

Perc.

E. Gtr.

E. Bass

Hpsd.

FM

FX 5

59

Harm.

Perc.

E. Gtr.

E. Bass

Hpsd.

FM

Orch. Hit

61

Harm.

Perc.

E. Gtr.

E. Bass

Hpsd.

FM

FX 5

63

Harm.

Perc.

E. Gtr.

E. Bass

Hpsd.

FM

65

Harm.

Perc.

E. Gtr.

E. Bass

Hpsd.

FM

FX 5

67

Harm.

Perc.

E. Gtr.

E. Bass

Hpsd.

FM

Orch. Hit

69

Harm.

Perc.

E. Bass

FM

Orch. Hit

71

73

75

Alto Sax. Perc. Mar. E. Bass Hpsd. FM Tape Smp. Brs

77

Alto Sax. Perc. E. Gtr. E. Bass Hpsd. FM

79

Alto Sax.

Perc.

E. Gtr.

E. Bass

FM

81

Alto Sax.

Perc.

E. Gtr.

E. Bass

Hpsd.

FM

83

Alto Sax.

Perc.

E. Gtr.

E. Bass

FM

Orch. Hit

85

Harm.

Perc.

FX 5

87

Harm.

Perc.

FX 5

89

Harm.

Perc.

E. Gtr.

FX 5

91

Harm. Perc. E. Gtr. E. Bass Orch. Hit FX 5

93

Harm. Perc. E. Gtr. E. Bass Hpsd. FM FX 5

95

Harm. Perc. E. Gtr. E. Bass FM FX 5

97

Harm. Perc. E. Gtr. E. Bass Hpsd. FM Orch. Hit FX 5

99

Harm.

Perc.

E. Gtr.

E. Bass

FM

Orch. Hit

FX 5

101

Harm.

Perc.

E. Gtr.

E. Bass

Hpsd.

FM

FX 5

103

Harm. Perc. E. Gtr. E. Bass FM FX 5

105

Harm. Perc. E. Gtr. E. Bass Hpsd. FM Orch. Hit FX 5

107

Harm.

Perc.

E. Gtr.

E. Bass

FM

Orch. Hit

FX 5

109

Harm.

Perc.

E. Gtr.

Hpsd.

FX 5

111

Harm.

Perc.

E. Gtr.

FM

FX 5

113

Harm.

Perc.

E. Gtr.

E. Bass

Hpsd.

FM

Orch. Hit

FX 5

115

Harm.

Perc.

E. Gtr.

E. Bass

FM

Orch. Hit

FX 5

Alto Saxophone

Gloria Estefan - Get On Your Feet 1

♩ = 200,000000 ♩ = 124,000252

6 7 63

77 3 3

80

82

84 32 2

Harmonica

Gloria Estefan - Get On Your Feet 1

♩ = 200,000000 ♩ = 124,000252
0508FEET

Harmonica

42

46

50

54

58

62

66

16

86

91

95

100

104

108

112

114

117

2

Gloria Estefan - Get On Your Feet 1

Percussion

♩ = 200,000000 ♩ = 124,000252

1

5

7

9

11

13

15

17

19

21

V.S.

Percussion

23

25

27

29

32

34

36

38

40

43

45

47

49

51

53

55

57

59

61

63

V.S.

87

89

91

93

96

99

102

105

108

111

V.S.

6

Percussion

114

117

2

Marimba

Gloria Estefan - Get On Your Feet 1

♩ = 200,000000 ♪ = 124,000252

6

A grand staff (treble and bass clefs) with four measures. Measures 6 and 8 contain eighth-note chords in the treble clef and eighth notes in the bass clef. Measures 7 and 9 contain whole rests in both clefs.

11

2 28 29

71

75

3 41

117

2

Electric Guitar

Gloria Estefan - Get On Your Feet 1

♩ = 200,000000 ♩ = 124,000252

5

7

9

11

16

23

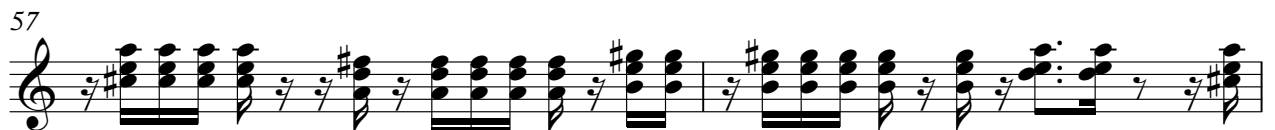
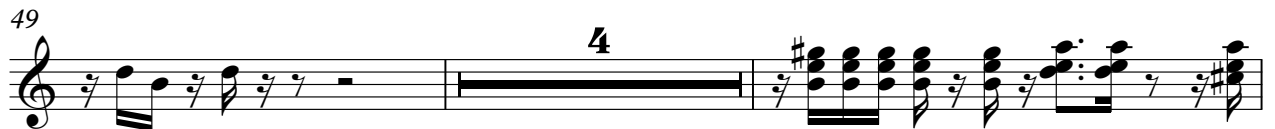
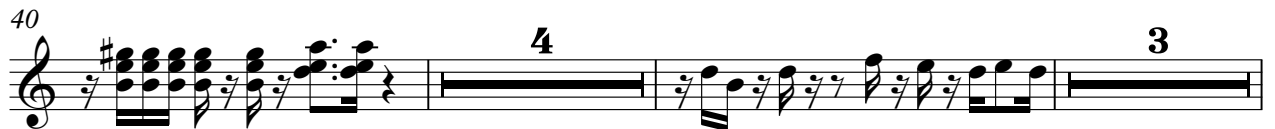

89

91

93

95

97

99

101

103

105

107

109

111

113

115

5-string Electric Bass

Gloria Estefan - Get On Your Feet 1

♩ = 200,000000 ♪ = 124,000252

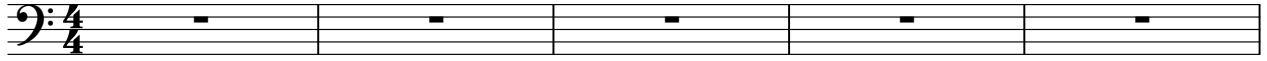

6

10

13

16

20

23

26

29

32

V.S.

36

40

44

47

50

53

57

61

65

69

74

78

82

92

96

100

104

108

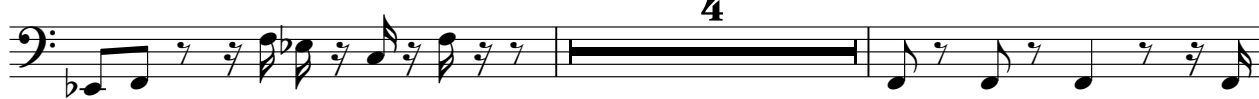

114

117

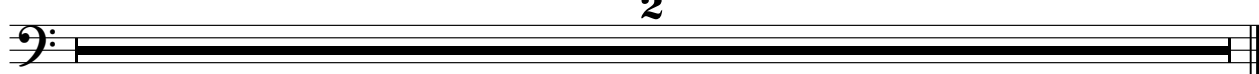

Harpsichord

Gloria Estefan - Get On Your Feet 1

♩ = 200,000000 ♩ = 124,000252

6 7 6

22

27 4 2

38 3

45

50 2

58 2 2

67 6

77 2 10

2

Harpsichord

93

2

102

2

109

2

117

2

♩ = 200,000000 ♪ = 124,000252

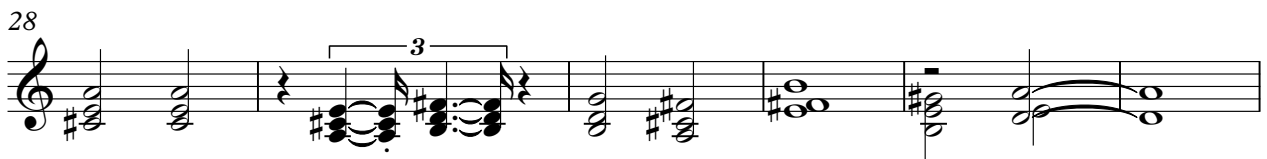
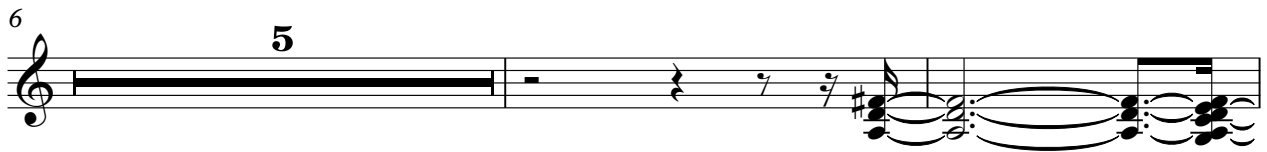
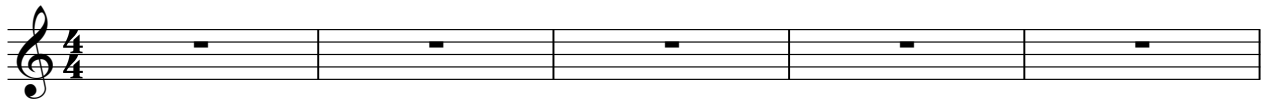

41

46

51

58

66

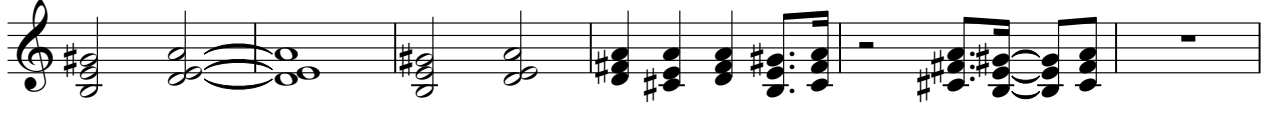

72

80

93

101

109

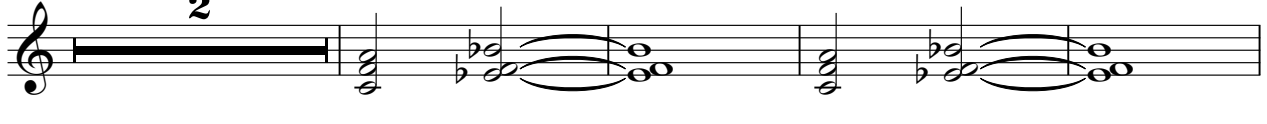

115

Tape Sampler Keyboard [Brass] Gloria Estefan - Get On Your Feet 1

♪ = 200,000000 ♩ = 124,000252

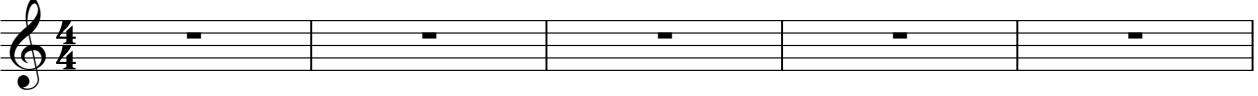

6 **7** **61**

74 **41**

117 **2**

Orchestra Hit

Gloria Estefan - Get On Your Feet 1

♩ = 200,000000 ♩ = 124,000252

6 7 24

39 18

60 7 3

73 9

84 7

93 5 6

106 5

114

117 2

FX 5 (Brightness)

Gloria Estefan - Get On Your Feet 1

♩ = 200,000000 ♪ = 124,000252

2

FX 5 (Brightness)

113

117

2

