

Gloria Estefan - Get On Your Feet 2

♩ = 123,001228

MELODY

DRUMS

STEEL GTR

5

DRUMS

STEEL GTR

7

DRUMS

STEEL GTR

FINGERDBAS

E.PIANO 1

9

DRUMS

STEEL GTR

FINGERDBAS

E.PIANO 1

11

MELODY

DRUMS

FINGERDBAS

E.PIANO 1

13

MELODY

DRUMS

FINGERDBAS

E.PIANO 1

MELODY 15

DRUMS

FINGERDBAS

E.PIANO 1

MELODY 17

DRUMS

FINGERDBAS

E.PIANO 1

MELODY 19

DRUMS

FINGERDBAS

E.PIANO 1

MELODY

DRUMS

FINGERDBAS

E.PIANO 1

MELODY

DRUMS

FINGERDBAS

E.PIANO 1

MELODY

DRUMS

FINGERDBAS

E.PIANO 1

MELODY

DRUMS

STEEL GTR

FINGERDBAS

E.PIANO 1

27

5

MELODY

DRUMS

STEEL GTR

FINGERDBAS

E.PIANO 1

29

31

33

35

ALTO SAX

MELODY

DRUMS

STEEL GTR

FINGERDBAS

E.PIANO 1

BRASS 1

37

ALTO SAX

MELODY

DRUMS

STEEL GTR

FINGERDBAS

E.PIANO 1

BRASS 1

39

DRUMS

STEEL GTR

FINGERDBAS

E.PIANO 1

BRASS 1

41

MELODY

DRUMS

FINGERDBAS

E.PIANO 1

43

MELODY

DRUMS

STEEL GTR

FINGERDBAS

E.PIANO 1

45

MELODY

DRUMS

FINGERDBAS

E.PIANO 1

47

MELODY

DRUMS

FINGERDBAS

E.PIANO 1

49

MELODY

DRUMS

STEEL GTR

FINGERDBAS

E.PIANO 1

51

MELODY

DRUMS

STEEL GTR

FINGERDBAS

E.PIANO 1

53

ALTO SAX

MELODY

DRUMS

STEEL GTR

FINGERDBAS

E.PIANO 1

BRASS 1

55

ALTO SAX

MELODY

DRUMS

STEEL GTR

FINGERDBAS

57

ALTO SAX

MELODY

DRUMS

STEEL GTR

FINGERDBAS

E.PIANO 1

BRASS 1

59

61

63

ALTO SAX

MELODY

DRUMS

STEEL GTR

FINGERDBAS

65

ALTO SAX

MELODY

DRUMS

STEEL GTR

FINGERDBAS

E.PIANO 1

BRASS 1

67 15

ALTO SAX

MELODY

DRUMS

STEEL GTR

FINGERDBAS

E.PIANO 1

BRASS 1

69

DRUMS

FINGERDBAS

E.PIANO 1

71

ALTO SAX

DRUMS

FINGERDBAS

E.PIANO 1

BRASS 1

73

ALTO SAX

DRUMS

STEEL GTR

FINGERDBAS

E.PIANO 1

BRASS 1

75

ALTO SAX

DRUMS

FINGERDBAS

E.PIANO 1

76

ALTO SAX

DRUMS

STEEL GTR

FINGERDBAS

E.PIANO 1

78

ALTO SAX

DRUMS

STEEL GTR

FINGERDBAS

E.PIANO 1

80

ALTO SAX

DRUMS

STEEL GTR

FINGERDBAS

E.PIANO 1

82

ALTO SAX

DRUMS

STEEL GTR

FINGERDBAS

E.PIANO 1

BRASS 1

84

MELODY

DRUMS

E.PIANO 1

86

MELODY

DRUMS

E.PIANO 1

88

MELODY

DRUMS

STEEL GTR

E.PIANO 1

90

MELODY

DRUMS

STEEL GTR

FINGERDBAS

E.PIANO 1

92

94

96

ALTO SAX

MELODY

DRUMS

STEEL GTR

FINGERDBAS

E.PIANO 1

BRASS 1

98

ALTO SAX

MELODY

DRUMS

STEEL GTR

FINGERDBAS

E.PIANO 1

BRASS 1

100

ALTO SAX

MELODY

DRUMS

STEEL GTR

FINGERDBAS

E.PIANO 1

BRASS 1

102

ALTO SAX

MELODY

DRUMS

STEEL GTR

FINGERDBAS

103

ALTO SAX

DRUMS

STEEL GTR

FINGERDBAS

E.PIANO 1

BRASS 1

Gloria Estefan - Get On Your Feet 2

ALTO SAX

♩ = 123,001228

30

35

39

14

57

61

66

3

72

75

78

81

8

92

98

102

Gloria Estefan - Get On Your Feet 2

MELODY

♩ = 123,001228

9

14

18

23

28

33

36

2

100

MELODY

3

Gloria Estefan - Get On Your Feet 2

DRUMS

♩ = 123,001228

2

5

7

9

11

13

15

17

19

21

V.S.

DRUMS

23

25

27

30

32

34

36

38

40

42

DRUMS

44

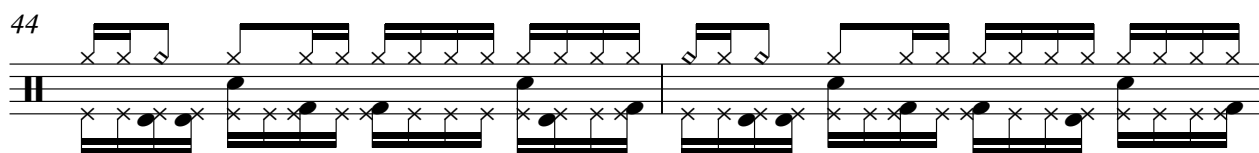

46

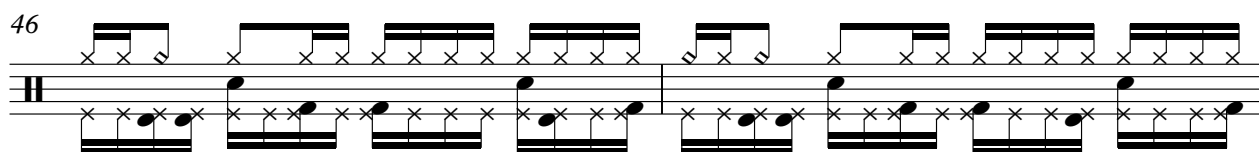

48

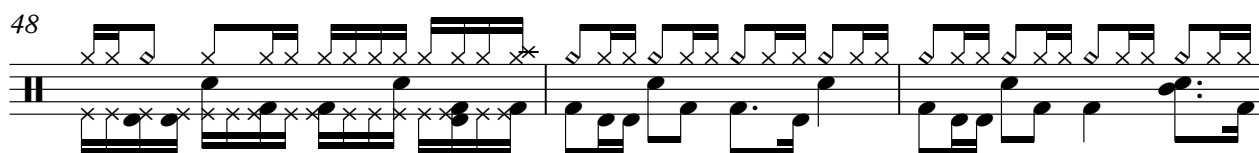

51

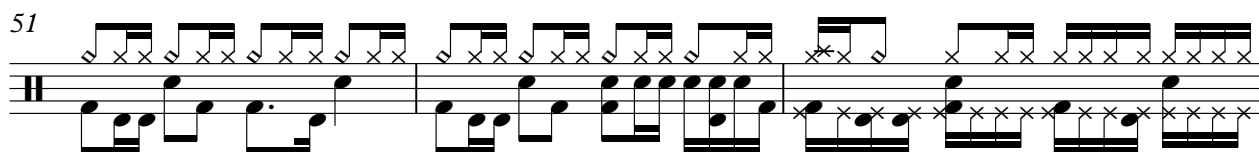

54

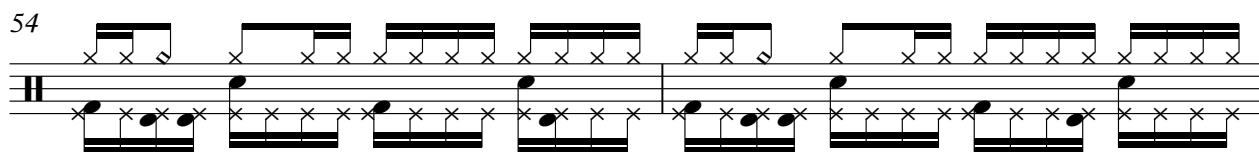

56

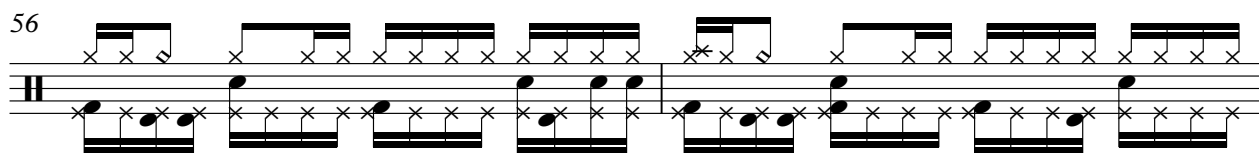

58

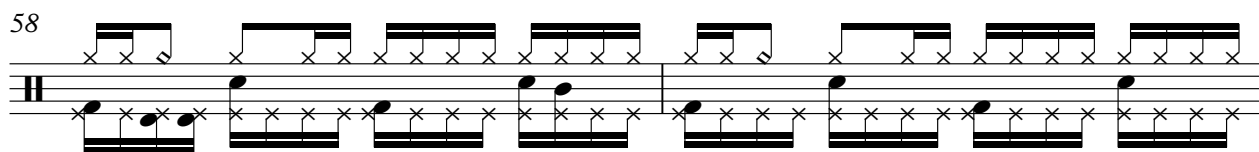

60

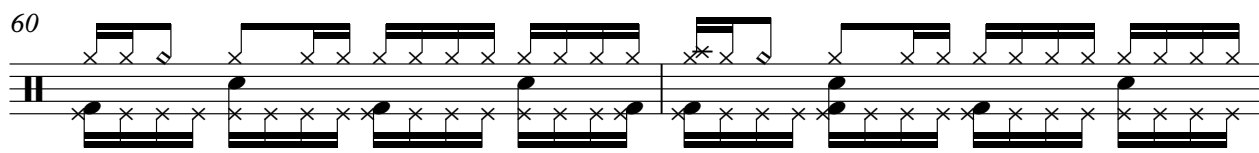

62

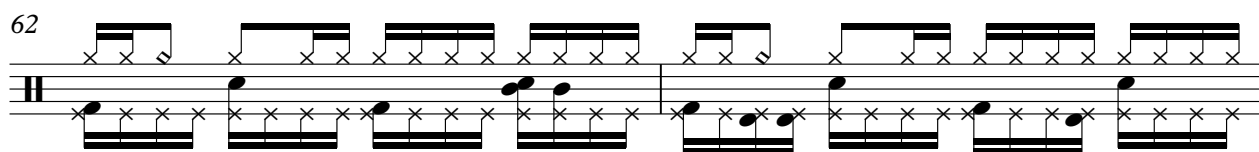

64

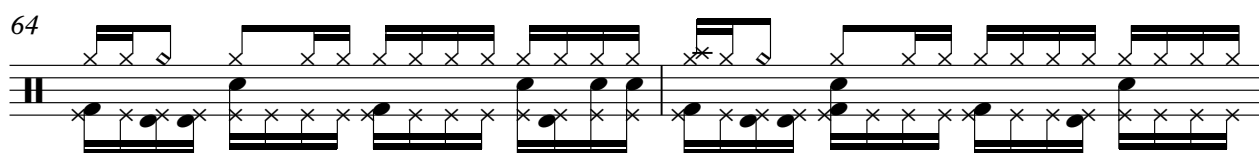

V.S.

DRUMS

66

68

70

72

74

76

78

80

82

84

DRUMS

86

88

90

92

94

96

98

100

102

103

Gloria Estefan - Get On Your Feet 2

STEEL GTR

♩ = 123,001228

49

54

56

58

60

62

64

66

68

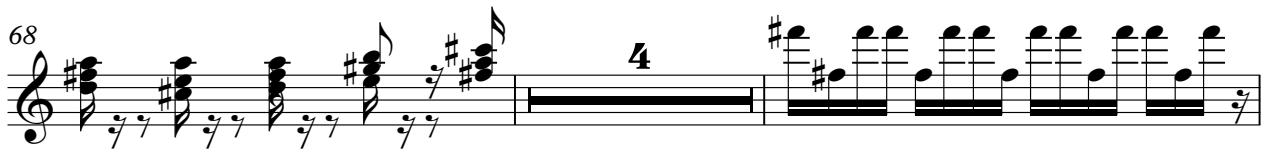

74

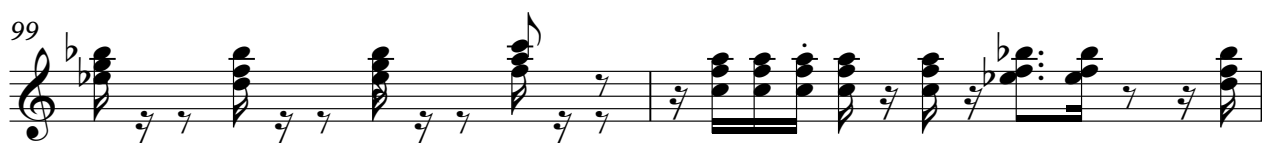
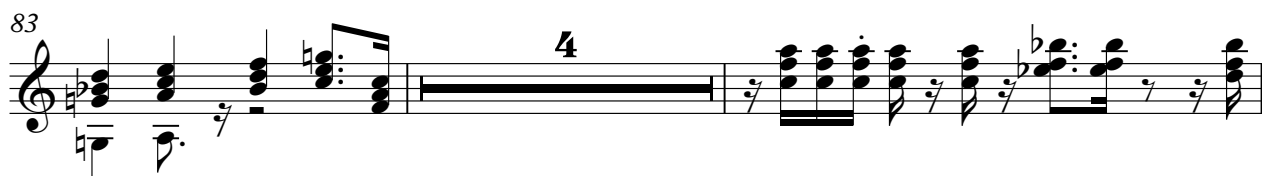

STEEL GTR

101

103

Gloria Estefan - Get On Your Feet 2

FINGERDBAS

♩ = 123,001228

6

11

14

17

20

23

26

29

33

36

40

43

46

49

52

57

62

67

72

77

81

91

95

100

103

E.PIANO 1

Gloria Estefan - Get On Your Feet 2

♩ = 123,001228

6

6

11

16

20

23

27

30

2

2

67

71

74

76

79

83

87

93

100

103

Gloria Estefan - Get On Your Feet 2

BRASS 1

♩ = 123,001228

30 3

36 13

53 3

60 3

66 3

72

75 8 8

93 3

99

102
