

Gloria Estefan - Gloria Estefan Mix Medley

♩ = 118,001060

DRUMS

KALIMBA

MARIMBA

#EL.ORG 4

JAZZ GTR

MUTED GTR

FINGERDBAS

A.PIANO 3

#CLAVI 1

#FUNNY FOX

E.PIANO 2

BRASS 1

♩ = 118,001060

SYNBRASS 1

SYNBRASS 1

STRINGS

+SIREN

5

DRUMS

JAZZ GTR

A.PIANO 3

♩ = 118,001060

8

DRUMS

MARIMBA

JAZZ GTR

A.PIANO 3

11

DRUMS

MARIMBA

JAZZ GTR

A.PIANO 3

14

DRUMS

MARIMBA

JAZZ GTR

A.PIANO 3

17

DRUMS

MARIMBA

#EL.ORG 4

JAZZ GTR

A.PIANO 3

20

DRUMS

MARIMBA

#EL.ORG 4

JAZZ GTR

A.PIANO 3

22

DRUMS

MARIMBA

#EL.ORG 4

A.PIANO 3

24

DRUMS

MARIMBA

#EL.ORG 4

FINGERDBAS

A.PIANO 3

STRINGS

6

3

26

DRUMS

MARIMBA

#EL.ORG 4

FINGERDBAS

A.PIANO 3

STRINGS

28

30

32

DRUMS

MARIMBA

#EL.ORG 4

FINGERDBAS

A.PIANO 3

#FUNNY FOX

SYNBRASS 1

STRINGS

35

DRUMS

MARIMBA

#EL.ORG 4

#FUNNY FOX

SYNBRASS 1

+SIREN

38

DRUMS

MARIMBA

#EL.ORG 4

#FUNNY FOX

SYNBRASS 1

+SIREN

40

DRUMS

MARIMBA

#EL.ORG 4

JAZZ GTR

FINGERDBAS

#FUNNY FOX

SYNBRASS 1

43

DRUMS

MARIMBA

JAZZ GTR

FINGERDBAS

#FUNNY FOX

SYNBRASS 1

46

DRUMS

MARIMBA

JAZZ GTR

FINGERDBAS

#FUNNY FOX

SYNBRASS 1

49

DRUMS

MARIMBA

JAZZ GTR

FINGERDBAS

#CLAVI 1

#FUNNY FOX

SYNBRASS 1

52

DRUMS

MARIMBA

JAZZ GTR

FINGERDBAS

#CLAVI 1

#FUNNY FOX

SYNBRASS 1

55

DRUMS

MARIMBA

JAZZ GTR

FINGERDBAS

A.PIANO 3

#CLAVI 1

#FUNNY FOX

SYNBRASS 1

SYNBRASS 1

58

DRUMS

MARIMBA

JAZZ GTR

FINGERDBAS

A.PIANO 3

#CLAVI 1

SYNBRASS 1

61

DRUMS
MARIMBA
JAZZ GTR
FINGERDBAS
A.PIANO 3
#CLAVI 1
SYNBASS 1

64

DRUMS
MARIMBA
JAZZ GTR
FINGERDBAS
A.PIANO 3
BRASS 1

66

DRUMS

MARIMBA

JAZZ GTR

FINGERDBAS

A.PIANO 3

BRASS 1

68

DRUMS

MARIMBA

JAZZ GTR

FINGERDBAS

A.PIANO 3

BRASS 1

70

72

74

76

79 $\text{♩} = 120,000000$

81

DRUMS

MARIMBA

JAZZ GTR

83

DRUMS

MARIMBA

MUTED GTR

FINGERDBAS

E.PIANO 2

BRASS 1

86

DRUMS

MARIMBA

JAZZ GTR

MUTED GTR

FINGERDBAS

E.PIANO 2

BRASS 1

89

DRUMS
MARIMBA
JAZZ GTR
MUTED GTR
FINGERDBAS
E.PIANO 2
BRASS 1

92

DRUMS
MARIMBA
JAZZ GTR
MUTED GTR
FINGERDBAS
E.PIANO 2
BRASS 1

95

DRUMS
MARIMBA
JAZZ GTR
MUTED GTR
FINGERDBAS
E.PIANO 2

98

DRUMS
MARIMBA
JAZZ GTR
MUTED GTR
FINGERDBAS
E.PIANO 2
BRASS 1

101

$\text{♩} = 124,000252$

DRUMS
KALIMBA
MARIMBA
JAZZ GTR
MUTED GTR
FINGERDBAS
E.PIANO 2

104

$\text{♩} = 124,000252$

DRUMS
KALIMBA
MARIMBA
JAZZ GTR

106 $\text{♩} = 124,000252$ $\text{♩} = 125,000000$ 17

DRUMS

KALIMBA

MARIMBA

JAZZ GTR

108 $\text{♩} = 125,000000$ $\text{♩} = 125,000000$

DRUMS

KALIMBA

MARIMBA

JAZZ GTR

110 $\text{♩} = 125,000000$ $\text{♩} = 126,000130$

DRUMS

KALIMBA

MARIMBA

JAZZ GTR

112

DRUMS

KALIMBA

MARIMBA

JAZZ GTR

114

DRUMS

KALIMBA

MARIMBA

JAZZ GTR

116

DRUMS

KALIMBA

MARIMBA

JAZZ GTR

118

DRUMS

MARIMBA

#EL.ORG 4

JAZZ GTR

A.PIANO 3

#FUNNY FOX

120

DRUMS

JAZZ GTR

A.PIANO 3

#FUNNY FOX

SYNBASS 1

123

DRUMS

KALIMBA

MARIMBA

JAZZ GTR

FINGERDBAS

E.PIANO 2

126

DRUMS

KALIMBA

MARIMBA

JAZZ GTR

FINGERDBAS

E.PIANO 2

129

DRUMS

MARIMBA

JAZZ GTR

This section contains measures 129 and 130. The DRUMS part features a complex, syncopated rhythm with various accents. The MARIMBA part has a melodic line with triplets and sixteenth notes. The JAZZ GTR part is mostly silent, with a few notes at the end of measure 130. A double bar line is present on the left side of the page.

131

DRUMS

KALIMBA

MARIMBA

JAZZ GTR

FINGERDBAS

E.PIANO 2

This section contains measures 131, 132, and 133. The DRUMS part continues with a steady, syncopated pattern. The KALIMBA part has a rhythmic accompaniment with chords. The MARIMBA part has a melodic line with eighth notes. The JAZZ GTR part has a few notes in measure 131 and 132. The FINGERDBAS part has a melodic line with eighth notes. The E.PIANO 2 part has sustained chords in measures 131 and 133. A double bar line is present on the left side of the page.

134

DRUMS

KALIMBA

MARIMBA

JAZZ GTR

FINGERDBAS

E.PIANO 2

This section contains measures 134, 135, and 136. The DRUMS part continues with a steady, syncopated pattern. The KALIMBA part has a rhythmic accompaniment with chords. The MARIMBA part has a melodic line with eighth notes. The JAZZ GTR part has a few notes in measure 134 and 135. The FINGERDBAS part has a melodic line with eighth notes. The E.PIANO 2 part has sustained chords in measures 134 and 135. A double bar line is present on the left side of the page.

137

DRUMS

MARIMBA

JAZZ GTR

This section contains measures 137 and 138. The DRUMS part continues with a steady, syncopated pattern. The MARIMBA part has a melodic line with triplets and sixteenth notes. The JAZZ GTR part is mostly silent, with a few notes at the end of measure 138.

139

DRUMS

MARIMBA

JAZZ GTR

FINGERDBAS

#FUNNY FOX

E.PIANO 2

BRASS 1

142

DRUMS

MARIMBA

JAZZ GTR

FINGERDBAS

#FUNNY FOX

E.PIANO 2

BRASS 1

144

147

150

DRUMS

KALIMBA

MARIMBA

JAZZ GTR

FINGERDBAS

#FUNNY FOX

E.PIANO 2

BRASS 1

152

DRUMS

KALIMBA

MARIMBA

JAZZ GTR

FINGERDBAS

E.PIANO 2

BRASS 1

154

DRUMS

MARIMBA

E.PIANO 2

156

DRUMS

MARIMBA

158

DRUMS

MARIMBA

159

DRUMS

MARIMBA

160

DRUMS

MARIMBA

162

DRUMS

MARIMBA

164

DRUMS

MARIMBA

165 ³ 25

DRUMS

MARIMBA

167

DRUMS

MARIMBA

169

DRUMS

MARIMBA

6

170

DRUMS

MARIMBA

172

DRUMS

MARIMBA

173

DRUMS

MARIMBA

6

3

174

DRUMS

KALIMBA

MARIMBA

#EL.ORG 4

JAZZ GTR

#CLAVI 1

178

DRUMS

KALIMBA

MARIMBA

#EL.ORG 4

#CLAVI 1

181

DRUMS

KALIMBA

MARIMBA

#EL.ORG 4

#CLAVI 1

184

DRUMS

KALIMBA

MARIMBA

#EL.ORG 4

JAZZ GTR

#CLAVI 1

SYNBASS 1

187

DRUMS

MARIMBA

#EL.ORG 4

JAZZ GTR

SYNBASS 1

190

DRUMS

MARIMBA

#EL.ORG 4

JAZZ GTR

SYNBASS 1

193

195

198

201

DRUMS
MARIMBA
#EL.ORG 4
JAZZ GTR
FINGERDBAS
SYNBRASS 1
STRINGS

203

DRUMS
MARIMBA
#EL.ORG 4
JAZZ GTR
FINGERDBAS
SYNBRASS 1

205

DRUMS
MARIMBA
#EL.ORG 4
JAZZ GTR
FINGERDBAS
SYNBRASS 1

207

DRUMS

MARIMBA

#EL.ORG 4

JAZZ GTR

FINGERDBAS

SYNBRASS 1

STRINGS

209

DRUMS

MARIMBA

#EL.ORG 4

JAZZ GTR

FINGERDBAS

SYNBRASS 1

STRINGS

211

214

217

220

DRUMS

MARIMBA

#EL.ORG 4

FINGERDBAS

#CLAVI 1

SYNBRASS 1

223

DRUMS

MARIMBA

#EL.ORG 4

FINGERDBAS

#CLAVI 1

SYNBRASS 1

226

DRUMS

MARIMBA

#EL.ORG 4

FINGERDBAS

#CLAVI 1

#FUNNY FOX

SYNBRASS 1

229

DRUMS

MARIMBA

#CLAVI 1

#FUNNY FOX

SYNBASS 1

232

DRUMS

MARIMBA

#FUNNY FOX

SYNBASS 1

235

DRUMS

MARIMBA

#EL.ORG 4

FINGERDBAS

#FUNNY FOX

SYNBASS 1

238

DRUMS

MARIMBA

#EL.ORG 4

FINGERDBAS

DRUMS

MARIMBA

#EL.ORG 4

FINGERDBAS

SYNBASS 1

DRUMS

MARIMBA

#EL.ORG 4

JAZZ GTR

MUTED GTR

FINGERDBAS

#CLAVI 1

DRUMS

MARIMBA

#EL.ORG 4

JAZZ GTR

MUTED GTR

FINGERDBAS

#CLAVI 1

DRUMS

MARIMBA

#EL.ORG 4

JAZZ GTR

MUTED GTR

FINGERDBAS

#CLAVI 1

253

DRUMS

MARIMBA

JAZZ GTR

MUTED GTR

FINGERDBAS

#CLAVI 1

256

DRUMS

MARIMBA

JAZZ GTR

MUTED GTR

FINGERDBAS

#CLAVI 1

SYNBRASS 1

259

DRUMS

MARIMBA

JAZZ GTR

#CLAVI 1

SYNBRASS 1

262

DRUMS

MARIMBA

JAZZ GTR

#CLAVI 1

SYNBRASS 1

265

DRUMS

MARIMBA

JAZZ GTR

#CLAVI 1

SYNBRASS 1

SYNBRASS 1

268

DRUMS

MARIMBA

JAZZ GTR

#CLAVI 1

SYNBRASS 1

SYNBRASS 1

271

DRUMS

MARIMBA

JAZZ GTR

#CLAVI 1

SYNBRASS 1

SYNBRASS 1

||

274

DRUMS

MARIMBA

JAZZ GTR

#CLAVI 1

SYNBRASS 1

SYNBRASS 1

||

277

DRUMS

MARIMBA

JAZZ GTR

#CLAVI 1

SYNBRASS 1

SYNBRASS 1

280

DRUMS

MARIMBA

JAZZ GTR

#CLAVI 1

SYNBASS 1

SYNBASS 1

STRINGS

+SIREN

282

DRUMS

STRINGS

+SIREN

285

DRUMS

STRINGS

292

DRUMS

Gloria Estefan - Gloria Estefan Mix Medley

DRUMS

♩ = 118,001060

3

8

11

14

16

18

20

22

25

28

V.S.

DRUMS

31

34

38

41

44

47

50

53

56

59

DRUMS

62

64

66

68

70

73

75

78

♩ = 120,000000

80

82

V.S.

DRUMS

84

86

88

91

94

97

100

103

♩ = 124,000252 ♩ = 124,000252

105

♩ = 124,000252 ♩ = 124,000252

107

♩ = 125,000000 ♩ = 125,000000

DRUMS

109 $\text{♩} = 125,000000$

110 $\text{♩} = 125,000000$ $\text{♩} = 126,000130$

112

114

116

118

121

123

125

127

V.S.

DRUMS

129

6 6 3

130

132

134

136

138

140

142

144

146

DRUMS

148

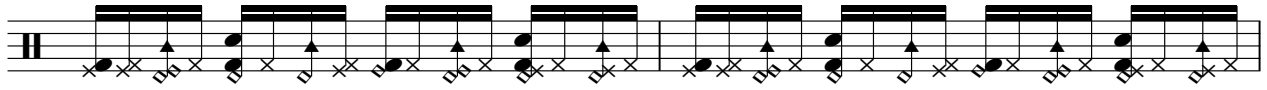

150

152

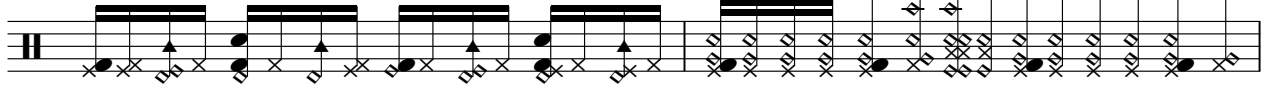

154

155

156

157

158

159

160

V.S.

DRUMS

161

162

163

164

165

166

167

168

169

170

DRUMS

171

172

173

174

177

180

182

184

186

188

190

192

194

196

198

200

202

204

206

208

210

212

217

219

221

223

225

227

229

231

V.S.

233

235

237

239

242

244

246

248

250

252

255

261

263

265

267

269

271

273

275

277

V.S.

279

281

290

298

123

126

129

133

136

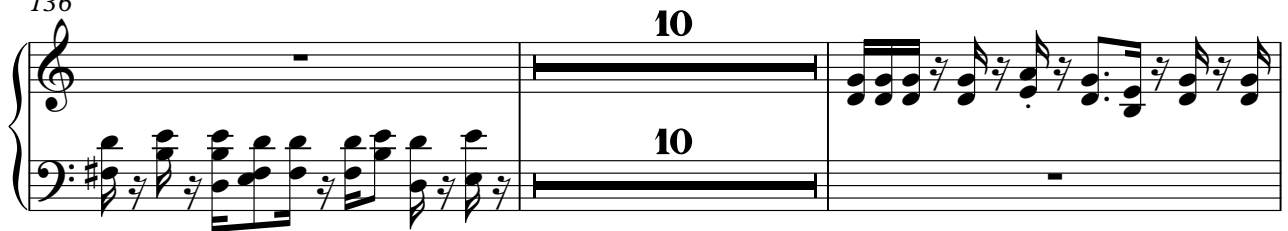

148

151

176

180

183

185

MARIMBA

Gloria Estefan - Gloria Estefan Mix Medley

♩ = 118,001060

6

6

10

12

14

16

18

20

22

24

V.S.

26

28

30

32

37

39

41

43

45

47

49

51

53

55

57

59

61

63

65

67

V.S.

69

72

74

76

78

80

82

84

86

88

90

92

94

96

98

100

MARIMBA

103 ♩ = 124,000252 ♩ = 124,000252

105 ♩ = 124,000252 ♩ = 124,000252

107 ♩ = 125,000000 ♩ = 125,000000

109 ♩ = 125,000000 ♩ = 125,000000

111 ♩ = 126,000130

113

115

117

123

125

127

129

131

133

V.S.

135

137

139

141

143

145

147

149

151

2

155

157

159

161

163

165

167

169

Two staves of music, continuing the pattern from the previous system.

171

Two staves of music, continuing the pattern from the previous system.

173

178

180

182

184

186

188

190

192

195

197

199

201

203

205

V.S.

207

209

211

217

219

221

223

225

227

229

231

233

235

237

239

242

244

246

248

250

V.S.

252

254

256

259

261

263

265

267

269

271

273

275

277

279

280

24

♩ = 118,001060

16

18

20

22

24

26

28

30

32

4

37

39

41

30

72

74

76

78

$\text{♩} = 120,000000$ $\text{♩} = 124,000252$ $\text{♩} = 124,00060252$

24

106

$\text{♩} = 124,000252$ $\text{♩} = 125,00060252$ $\text{♩} = 125,000000$ $\text{♩} = 125,00060252$

7

118

120

56

179

181

183

185

187

189

191

193

195

197

V.S.

199

201

203

205

207

209

211

213

218

220

222

224

226

228

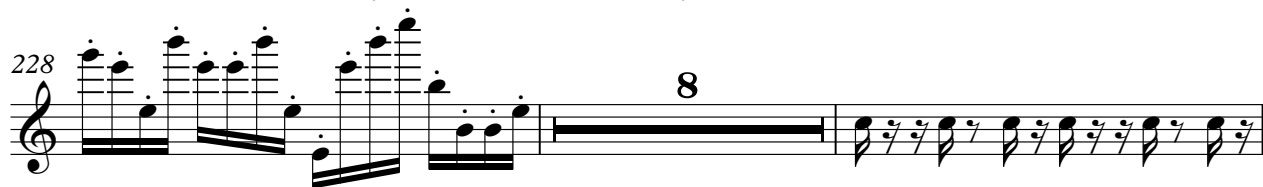

8

238

241

244

247

250

252

52

♩ = 118,001060

5

14

18

19

40

44

48

52

56

60

64

67

70

♩ = 120,000000

80

82

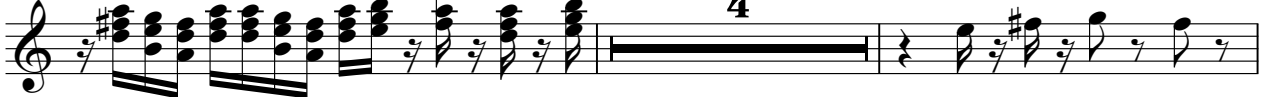

88

92

96

100

♩ = 124,000252 = 124,000252

105

♩ = 124,000252 ♩ = 124,000252 ♩ = 125,000000 = 125,000000

110 ♩ = 125,000000

♩ = 126,000130

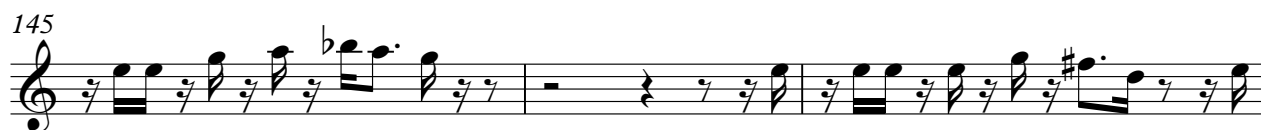
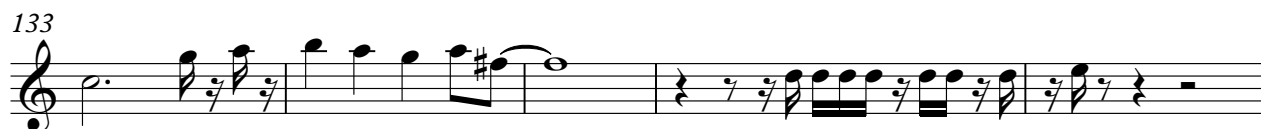

V.S.

151 22

176 8

187

190

193

198

202

207

212

217 25

246

251

255

260

265

270

275

279

23

Gloria Estefan - Gloria Estefan Mix Medley

MUTED GTR

♩ = 118,001060 ♩ = 120,000000

78 4

84

86

88

90

92

94

96

98

100 ♩ = 124,000252

2

MUTED GTR

104 ♯ = 124,000252 ♯ = 124,000252 ♯ = 125,000000 ♯ = 125,000000 ♯ = 125,000000

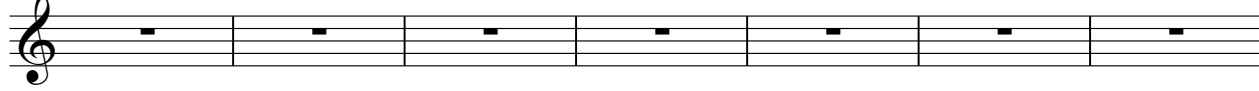

111 ♯ = 126,000130

66 **66**

245

249

253

256

48

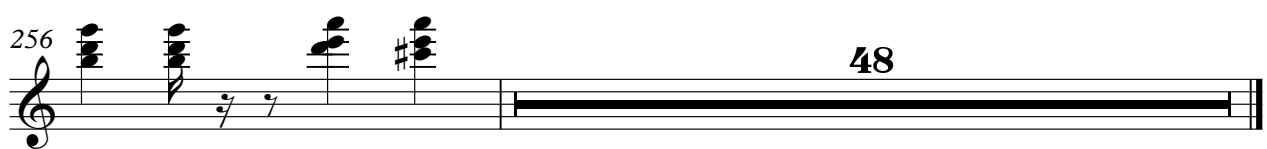

♩ = 118,001060

24

28

32

8

43

46

49

52

55

58

61

V.S.

123

126

131

134

139

142

145

148

151

153

195

199

203

207

211

221

223

225

227

237

Gloria Estefan - Gloria Estefan Mix Medley

A.PIANO 3

♩ = 118,001060

V.S.

17

19

21

23

25

27

29

31

33

24

59

61

64

66

69

72

74

76

78

$\text{♩} = 120,000000$ $\text{♩} = 124,000252$ $\text{♩} = 124,000252$

24

106

$\text{♩} = 124,000252$ $\text{♩} = 125,000000$ $\text{♩} = 125,000000$ $\text{♩} = 126,000130$

7

119

121

123

54

127

♩ = 118,001060

48

48

50

52

54

56

58

2

62

♩ = 120,000000 ♩ = 124,000252

16 24

104

♩ = 124,000252 ♩ = 124,000252 ♩ = 124,000252 ♩ = 125,000000 ♩ = 125,000000 ♩ = 125,000000

110

♩ = 125,000000 ♩ = 126,000130

65

178

181

185

27

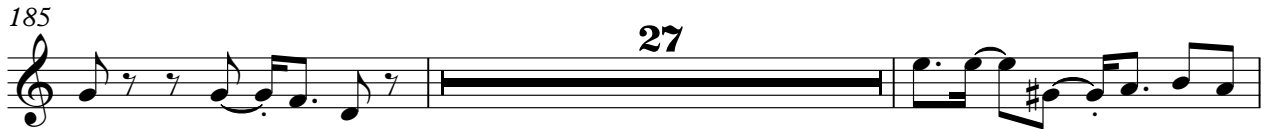

214

217

220

223

226

230

14

14

246

249

252

255

258

261

264

V.S.

268

272

276

279

24

#FUNNY FOX

Gloria Estefan - Gloria Estefan Mix Medley

♩ = 118,001060

32

35

38

43

48

55

79 ♩ = 120,000000 ♩ = 124,000252 ♩ = 124,000252 ♩ = 124,000252 ♩ = 124,000252 ♩ = 125,000000 ♩ = 125,000000

24

110 ♩ = 125,000000 ♩ = 126,000130

7

120

123

18

2
142

3
3
3
6

150

3
3
26

177

50

230

232

234

236

68

Gloria Estefan - Gloria Estefan Mix Medley

E.PIANO 2

♩ = 118,001060 ♩ = 120,000000

78 4

84

88

92

96

100 ♩ = 124,000252 ♩ = 124,000252 ♩ = 124,000252

107 ♩ = 125,00025000 ♩ = 125,000000 ♩ = 125,000000 130

126 2

133 2

2

E.PIANO 2

139

148

155

22

127

Gloria Estefan - Gloria Estefan Mix Medley

BRASS 1

♩ = 118,001060

63

63

67

4

4

75

♩ = 120,000000

4

4

86

2

2

91

3

3

4

103

♩ = 124,000252 ♩ = 124,000252 ♩ = 124,000252 ♩ = 124,000252 ♩ = 125,000000

108

♩ = 125,000000 ♩ = 125,000000 ♩ = 125,000000 ♩ = 126,000130

28

139

142

148

151

154

SYNBASS 1

279

280

24

Gloria Estefan - Gloria Estefan Mix Medley

SYNBRASS 1

195

197

199

201

203

205

207

209

211

213

215

217

219

221

223

225

227

229

277

279

280

Gloria Estefan - Gloria Estefan Mix Medley

STRINGS

♩ = 118,001060

23

26

28

31

37

70

73

6

3

3

79 ♩ = 120,000000 ♩ = 124,0002524,0002524,000252 = 124,0002524,0002524,0002524,0002524 ♩ = 125,00000000

24

110 ♩ = 125,00000000130

66

16

3

197

2

4

207

69

2

280

283

285

287

+SIREN

Gloria Estefan - Gloria Estefan Mix Medley

♩ = 118,001060

34

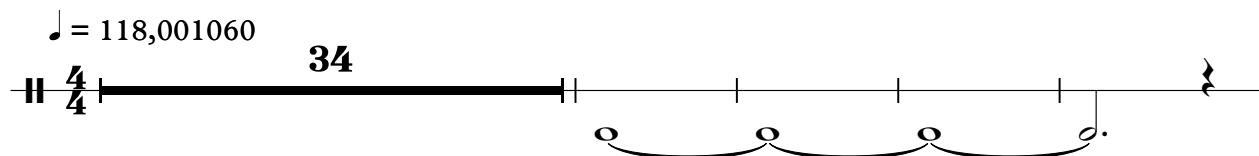

39

40

♩ = 120,000000

24

♩ = 124,000252

♩ = 124,000252

♩ = 124,000252

107

♩ = 125,000000

♩ = 125,000000

♩ = 126,000130

66

2/4

4/4

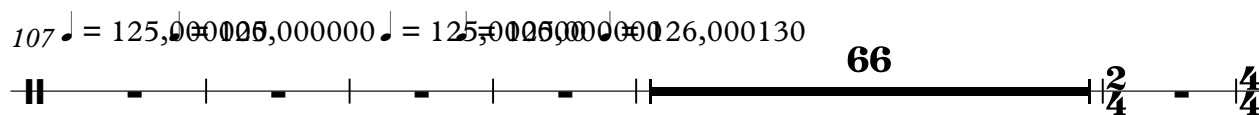

178

102

22

