

# Gloria Estefan - Here We Are 2

♩ = 200,000000 ♩ = 70,000237  
0537HERE

♩ = 200,000000 ♩ = 70,000237

4

Perc.

Hp.

6

Perc.

Hp.

8

Perc.

Hp.

E. Bass

A.

Solo

6

- Perc.**: Percussion part with rhythmic patterns and accents.
- Hp.**: Harp part with arpeggiated chords and melodic lines.
- E. Bass**: Electric Bass part with a simple melodic line.
- A.**: Acoustic guitar part with a sustained chord.
- Pad 5**: Pad 5 part with a sustained chord.
- Vla.**: Violin part with a sustained chord.
- Vla.**: Viola part with a sustained chord.
- Solo**: Solo part with a sustained chord.

11

Perc. Hp. J. Gtr. E. Bass A. Pad 5 Vla. Vla. Solo

12

Pan.

Perc.

Hp.

J. Gtr.

E. Bass

A.

Pad 5

Vla.

Vla.

14

Pan.

Perc.

E. Bass

Pad 5

Vla.

Vla.

16

Pan.

Perc.

Hp.

E. Bass

Pad 5

Vla.

Vla.

Detailed description of the musical score: The score is for measures 16 and 17. The Pan. staff (top) features a melodic line starting with a half note G4, followed by quarter notes A4, B4, and C5, then a half note D5, and ending with quarter notes E5 and F5. The Perc. staff shows a complex rhythmic pattern with various note values and rests. The Hp. staff has a half rest in measure 16 and a quarter note G2 in measure 17. The E. Bass staff has a quarter note G2, a quarter rest, a quarter note A2, a quarter note B2, a quarter note C3, a quarter note D3, a quarter note E3, and a quarter note F3. The Pad 5 staff has a whole note chord of G2, B2, and D3 in measure 16, and a whole note chord of G2, B2, and D3 in measure 17. The two Vla. staves have a whole note chord of G2, B2, and D3 in measure 16, and a whole note chord of G2, B2, and D3 in measure 17.

18

Pan.

Perc.

Hp.

E. Bass

Pad 5

Vln.

Vln.

Detailed description of the musical score: The score is for measures 18 and 19. Measure 18 (labeled '18' at the start) contains the following: Pan. (Pans) plays a melodic line with eighth and sixteenth notes, including a triplet. Perc. (Percussion) has a complex rhythmic pattern with many 'x' marks indicating hits. Hp. (Hammered Drum) plays a rhythmic pattern of eighth notes. E. Bass (Electric Bass) plays a line with eighth and sixteenth notes. Pad 5 (Pad) plays a sustained chord of F#4, A#4, and C5. Vln. (Violin) parts play sustained chords of F#4 and A#4. Measure 19 continues the sustained chords for Pad 5 and the Vln. parts.

20

Pan.

Perc.

Hp.

E. Bass

Pad 5

Vln.

Vln.

21

22

Pan.

Perc.

Kora

E. Bass

A.

Pad 5

Vla.

Vla.

Solo

24

Pan.

Perc.

Kora

E. Bass

A.

Pad 5

Vla.

Vla.

25

Pan.

Perc.

Kora

E. Bass

A.

Pad 5

Vla.

Vla.

Solo

26

Pan.

Perc.

Kora

E. Bass

A.

Pad 5

Vla.

Vla.

Solo

27

Pan.

Perc.

Kora

E. Bass

A.

Pad 5

Vla.

Vla.

Solo

29

Pan.

Perc.

Hp.

E. Bass

Pad 5

Vla.

Vla.

30

Pan.

Perc.

Hp.

J. Gtr.

E. Bass

A.

Pad 5

Vla.

Vla.

Solo

31

Pan.

Perc.

Hp.

J. Gtr.

E. Bass

A.

Pad 5

Vln.

Vln.

Solo

3

33

Pan.

Perc.

J. Gtr.

E. Bass

Pad 5

Vla.

Vla.

Solo

35

Pan.

Perc.

J. Gtr.

E. Bass

Pad 5

Vln.

Vln.

Solo

37

Pan.

Perc.

Hp.

J. Gtr.

E. Bass

Pad 5

Vla.

Vla.

Solo

39

Pan.

Perc.

Hp.

J. Gtr.

E. Bass

Pad 5

Vln.

Vln.

Solo

41

Pan.

Perc.

J. Gtr.

Kora

E. Bass

A.

Pad 5

Vla.

Vla.

Solo

42

Pan.

Perc.

J. Gtr.

Kora

E. Bass

A.

Pad 5

Vla.

Vla.

Solo

43

Pan.

Perc.

Kora

E. Bass

A.

Pad 5

Vln.

Vln.

Solo

44

Pan.

Perc.

J. Gtr.

Kora

E. Bass

A.

Pad 5

Vla.

Vla.

Solo

45

Pan.

Perc.

J. Gtr.

Kora

E. Bass

A.

Pad 5

Vla.

Vla.

Solo

46

Pan.

Perc.

J. Gtr.

Kora

E. Bass

A.

Pad 5

Vla.

Vla.

Solo

47

Pan.

Perc.

J. Gtr.

Kora

E. Bass

A.

Pad 5

Vla.

Vla.

Solo

48

Pan.

Perc.

J. Gtr.

Kora

E. Bass

A.

Pad 5

Vla.

Vla.

Solo

50

Pan.

Perc.

E. Bass

A.

Pad 5

Vla.

Vla.

Solo

51

Pan.

Perc.

E. Bass

A.

Pad 5

Vla.

Vla.

Solo

52

Pan.

Perc.

E. Bass

A.

Pad 5

Vla.

Vla.

Solo

54

Pan.

Perc.

E. Bass

A.

Pad 5

Vla.

Vla.

Solo

56

Pan.

Perc.

Steel D.

J. Gtr.

E. Bass

Pad 5

Vla.

Vla.

Solo

58

Pan.

Perc.

Steel D.

J. Gtr.

E. Bass

Pad 5

Vla.

Vla.

Solo

60

Pan.

Perc.

Steel D.

Hp.

J. Gtr.

E. Bass

Pad 5

Vla.

Vla.

Solo

62

Pan.

Perc.

Steel D.

Hp.

J. Gtr.

E. Bass

Pad 5

Vla.

Vla.

Solo

64

Pan.

Perc.

Steel D.

J. Gtr.

Kora

E. Bass

A.

Pad 5

Vla.

Vla.

Solo

66

Pan.

Perc.

Steel D.

J. Gtr.

Kora

E. Bass

A.

Pad 5

FX 5

Vla.

Vla.

Solo

68

Pan.

Perc.

Steel D.

J. Gtr.

Kora

E. Bass

A.

Pad 5

FX 5

Vla.

Vla.

Solo

69

Pan.

Perc.

Steel D.

J. Gtr.

Kora

E. Bass

A.

Pad 5

Vla.

Vla.

Solo

70

Pan.

Perc.

Steel D.

J. Gtr.

Kora

E. Bass

A.

Pad 5

Vla.

Vla.

Solo

72

Pan.

Perc.

Hp.

J. Gtr.

E. Bass

74

Pan.

Perc.

Hp.

J. Gtr.

E. Bass

75

Pan.

Perc.

Hp.

J. Gtr.

E. Bass

A.

Solo

Detailed description of the musical score: The score is for measures 75-78. The Pan part (measures 75-76) starts with a treble clef, a key signature of one sharp (F#), and a melody of quarter notes: G4, A4, B4, C5. The Perc part (measures 75-78) uses a snare drum (H) and features a rhythmic pattern of eighth notes with 'x' marks above them, indicating a specific sound or technique. A sixteenth-note triplet is marked with a '6' above it in measure 78. The Hp part (measures 75-78) is a treble clef with a steady eighth-note accompaniment. The J. Gtr part (measures 75-78) is a treble clef with a sparse, rhythmic accompaniment. The E. Bass part (measures 75-78) is a bass clef with a simple bass line. The A. part (measures 75-78) is a treble clef with a melodic line that enters in measure 77. The Solo part (measures 75-78) is a treble clef with a melodic line that enters in measure 77, featuring a key signature change to one sharp (F#) in measure 77.

76

Pan.

Perc.

Hp.

J. Gtr.

E. Bass

A.

Pad 5

Vla.

Vla.

Solo

78

Perc. Hp. J. Gtr. E. Bass A. Pad 5 Vla. Vla. Solo

80

Pan.

Perc.

Hp.

J. Gtr.

E. Bass

A.

Pad 5

Vla.

Vla.

Solo

82

Pan.

Perc.

Hp.

J. Gtr.

E. Bass

A.

Pad 5

Vla.

Vla.

Solo

84

Perc.

Hp.

J. Gtr.

E. Bass

A.

Pad 5

Vla.

Vla.

Solo

86

Perc.

Hp.

J. Gtr.

E. Bass

A.

Pad 5

Vla.

Vla.

Solo

88

Perc.

Hp.

J. Gtr.

E. Bass

A.

Pad 5

Vln.

Vln.

Solo

# Gloria Estefan - Here We Are 2

Panpipes

♩ = 200,000000 ♩ = 70,000237  
0537HERE

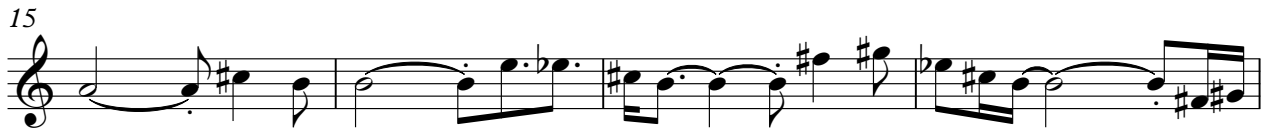
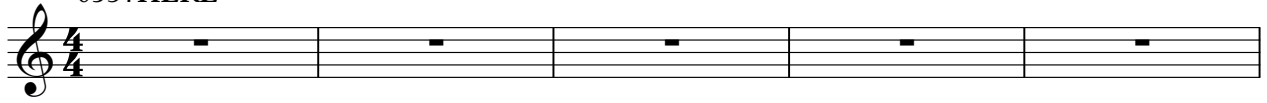

V.S.

44

47

50

53

57

61

64

67

70

74

2

Panpipes

3

80

82

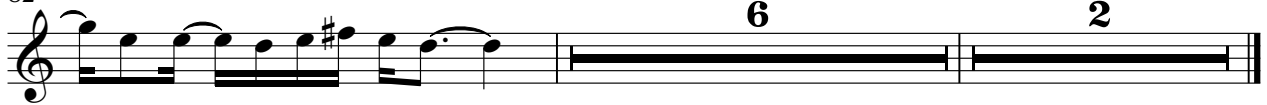

# Gloria Estefan - Here We Are 2

## Percussion

♩ = 200,000000 ♪ = 70,000237

1

4

6

8

10

12

14

16

18

20

V.S.

Percussion

22

24

26

29

31

33

35

37

39

41

Percussion

43

45

47

49

51

53

56

58

60

62

V.S.

Percussion

85

87

89

2

2

Harp

29

31

37

40

61

72

74

76

78

80

♩ = 200,000000 ♪ = 70,000237

89

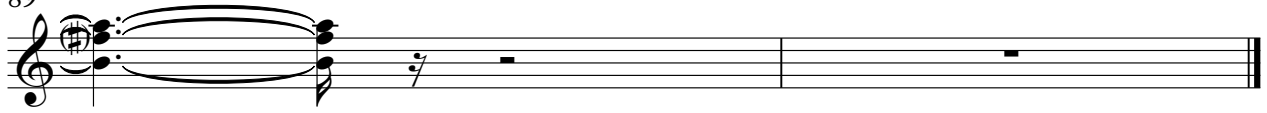

# Gloria Estefan - Here We Are 2

Kora

♩ = 200,000000   ♩ = 70,000237

6   **2**   **13**

24

28   **12**

43

46

50   **14**

66

69   **3**

75   **14**   **2**

# Gloria Estefan - Here We Are 2

5-string Electric Bass

♩ = 200,000000 ♪ = 70,000237

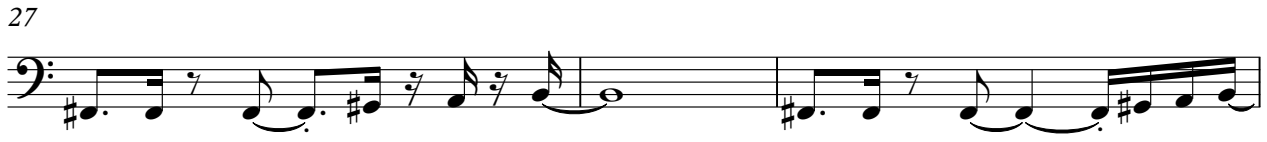
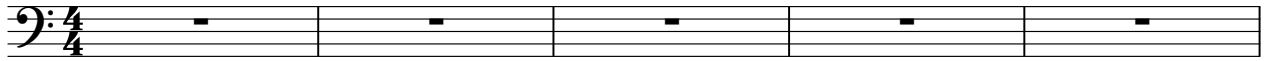

V.S.

41

45

49

53

57

61

65

69

72

75

79

83

86

# Gloria Estefan - Here We Are 2

Alto

♩ = 200,000000 ♩ = 70,000237

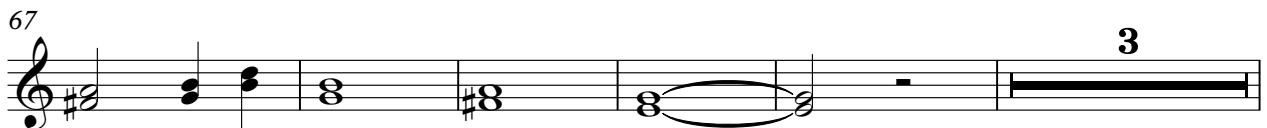
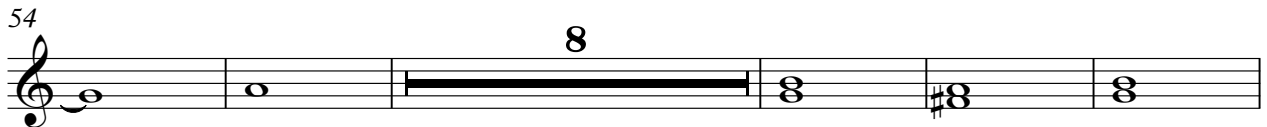
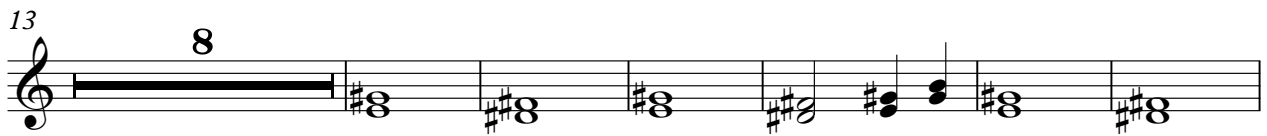
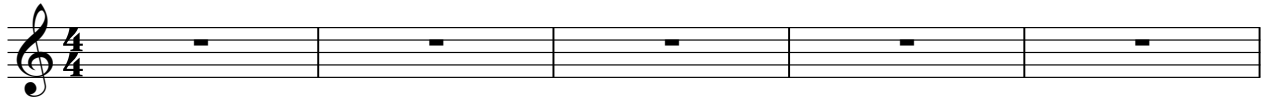

2

Alto

75

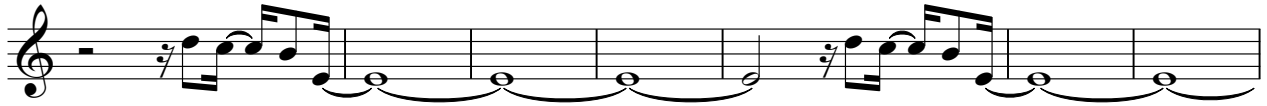

82

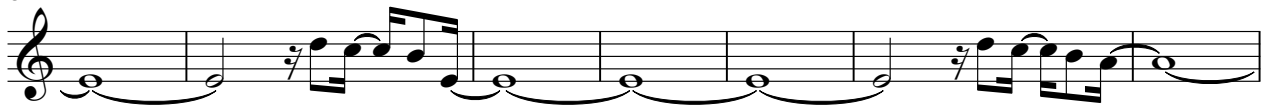

89

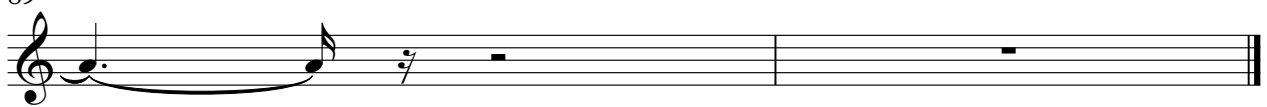

# Gloria Estefan - Here We Are 2

Pad 5 (Bowed)

♪ = 200,000000   ♩ = 70,000237

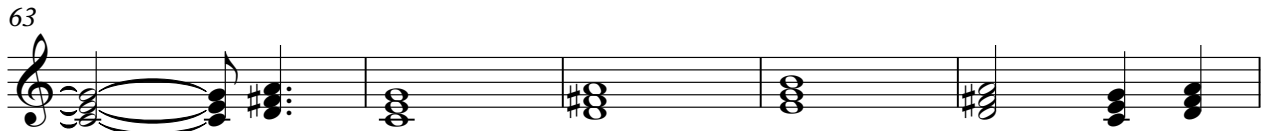
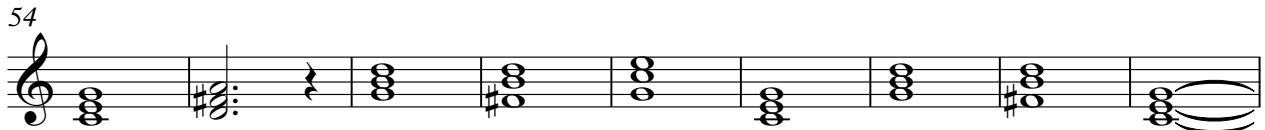
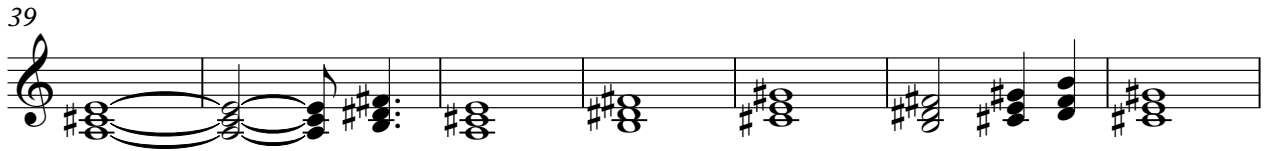
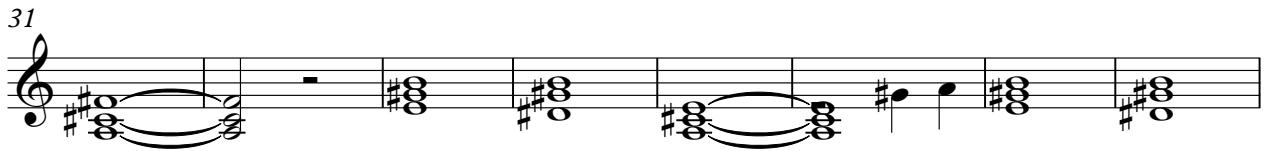
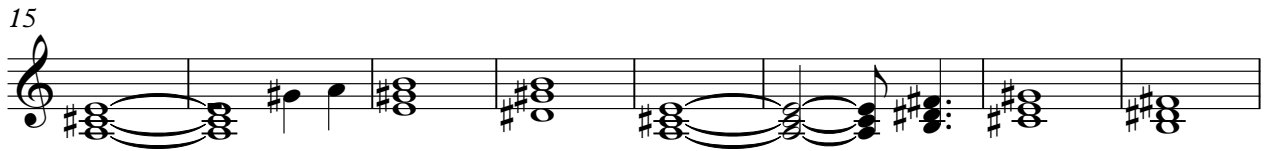
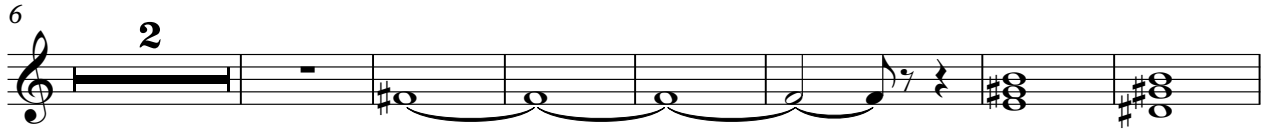
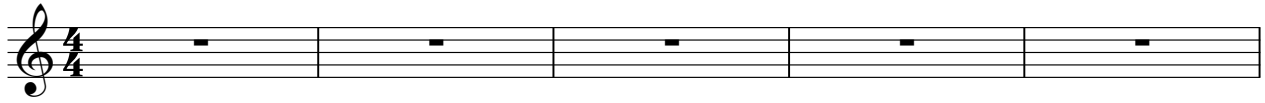

2

Pad 5 (Bowed)

75

82

89

FX 5 (Brightness)

Gloria Estefan - Here We Are 2

♪ = 200,000000   ♪ = 70,000237

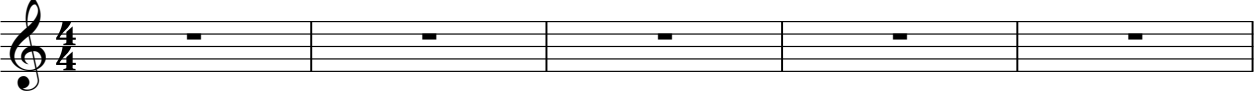

6                    2    59

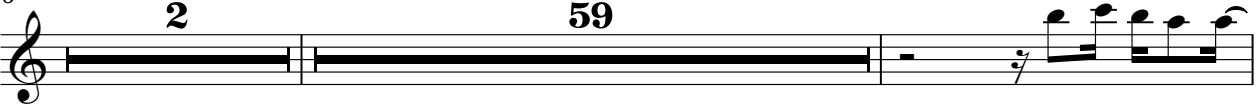

68

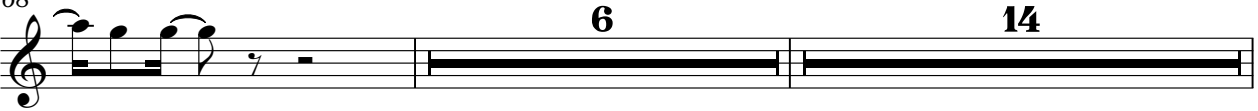

89

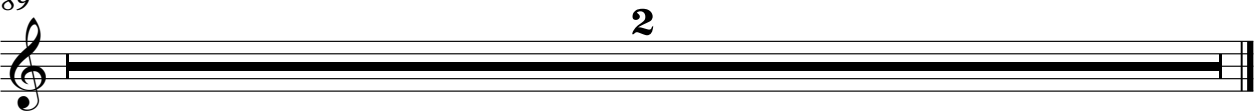

# Gloria Estefan - Here We Are 2

Viola

♩ = 200,000000 ♩ = 70,000237

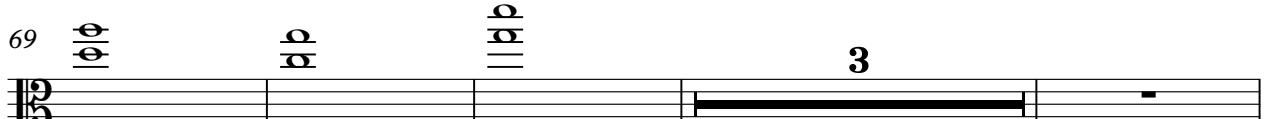
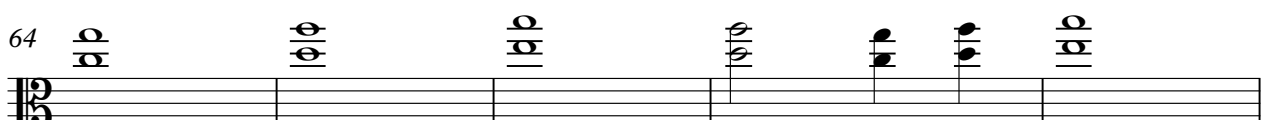
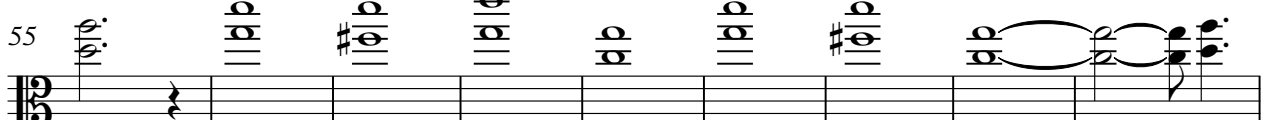
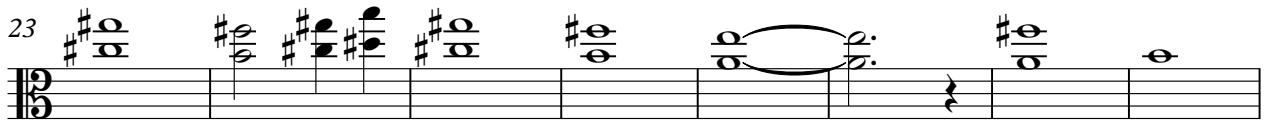
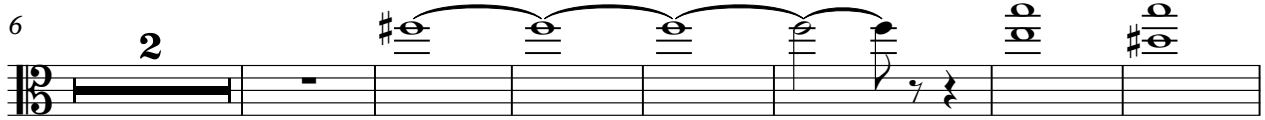
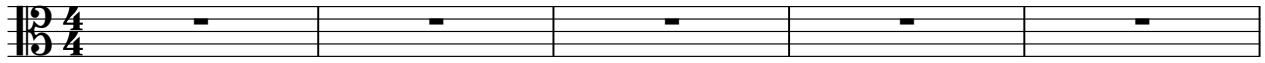

2

Viola

76

84

89

# Gloria Estefan - Here We Are 2

Viola

♩ = 200,000000 ♪ = 70,000237

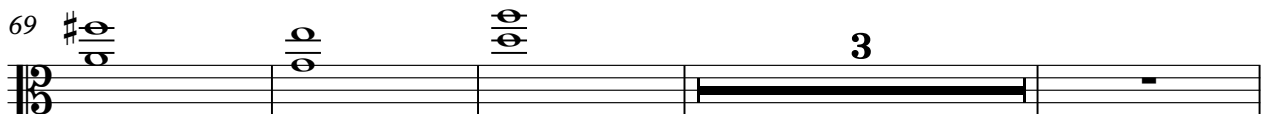
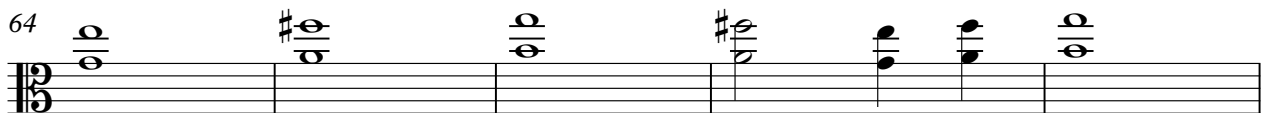
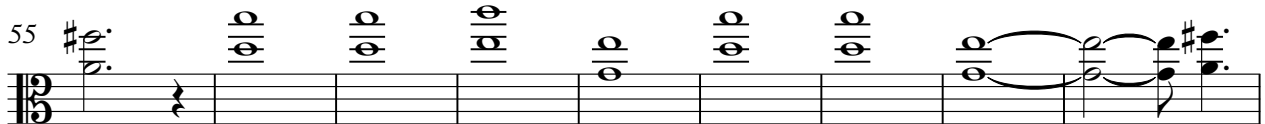
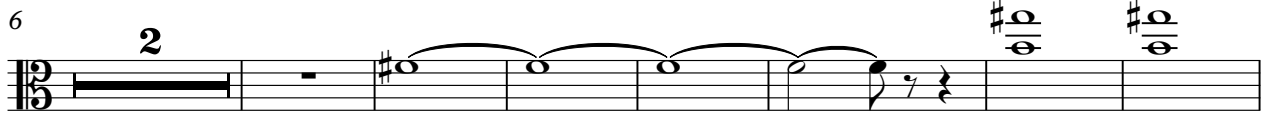
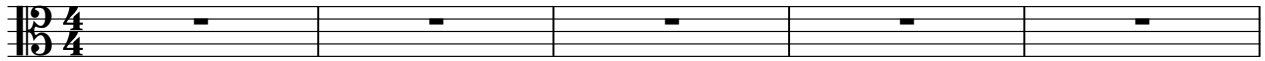

2

Viola

76

84

89

# Gloria Estefan - Here We Are 2

Solo

♩ = 200,000000 ♩ = 70,000237

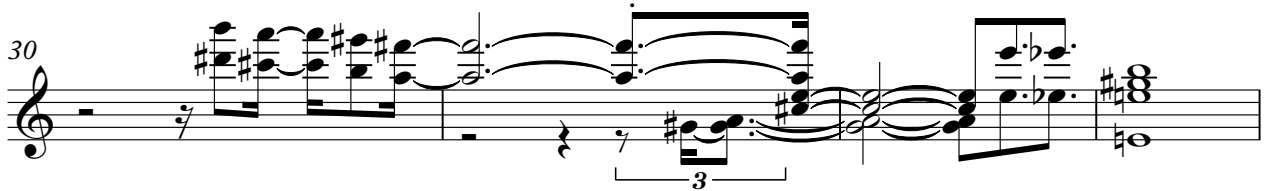
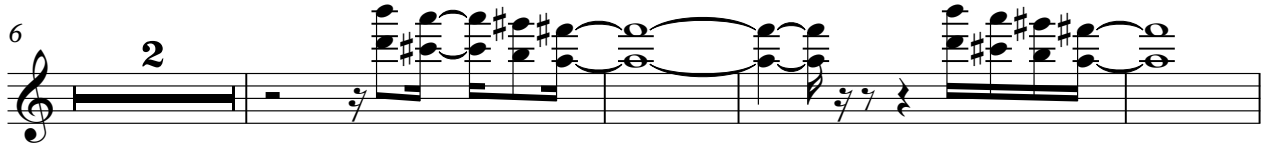
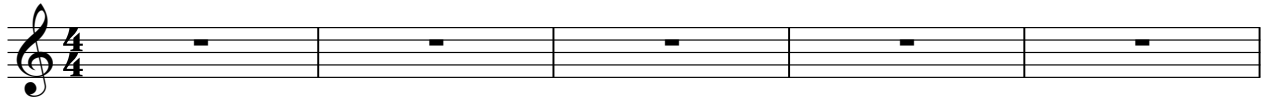

V.S.

2

Solo

59

66

69

75

80

85

89
