

# Gloria Estefan - Here We Are

0.0"  
1.1,00  
Converted by W2M 1.31.. made by loveforu..

♩ = 72,000031

4

6

8

drums

harp

ft bass

strings

piano

10

drums

harp

ft bass

strings

piano

12

drums

harp

ft bass

synth voice

strings

14

16

18

30

drums

harp

ft bass

strings

piano

32

drums

harp

nl guitar

ft bass

synth voice

strings

piano

34

drums

nl guitar

ft bass

synth voice

strings

36

drums

harp

nl guitar

ft bass

synth voice

strings

38

drums

harp

nl guitar

ft bass

synth voice

strings

40

drums

harp

nl guitar

ft bass

synth voice

strings

piano

42

44

drums

harp

nl guitar

ft bass

synth voice

strings

piano

46

drums

harp

nl guitar

ft bass

synth voice

strings

piano

47

drums

harp

nl guitar

ft bass

synth voice

strings

piano

49

drums

ft bass

synth voice

strings

piano

51

drums

ft bass

synth voice

strings

piano

53

drums

ft bass

synth voice

strings

piano

55

drums

harp

nl guitar

ft bass

synth voice

strings

piano

57

drums

nl guitar

ft bass

synth voice

strings

piano

59

drums

harp

nl guitar

ft bass

synth voice

strings

piano

61

drums

harp

nl guitar

ft bass

synth voice

strings

piano

63

drums

harp

nl guitar

ft bass

synth voice

strings

piano

65

drums

harp

nl guitar

ft bass

synth voice

strings

piano

67

69

drums

harp

nl guitar

ft bass

synth voice

strings

piano

71

drums

harp

ft bass

synth voice

strings

piano

73

drums

harp

ft bass

synth voice

75

drums

harp

nl guitar

ft bass

synth voice

strings

piano

77

drums

harp

nl guitar

ft bass

synth voice

strings

piano

79

drums

harp

nl guitar

ft bass

synth voice

strings

piano

3

81

drums

harp

nl guitar

ft bass

synth voice

strings

piano

83

drums

harp

nl guitar

ft bass

synth voice

strings

piano

3

84

drums

harp

nl guitar

ft bass

synth voice

strings

piano

# Gloria Estefan - Here We Are

drums

♩ = 72,000031

4

6

8

10

12

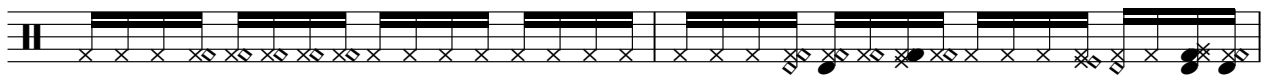

14

16

18

20

V.S.

22

24

26

28

30

32

34

36

38

40

42

44

46

48

50

52

54

56

58

60

V.S.

82

84

Gloria Estefan - Here We Are

harp

♩ = 72,000031

4

7

9

11

3 3 4

17

19

2

2 harp

23

27

30

33

4

39

2

43

47

3

6

6

56

3

62 harp 3

62 63 64 65 66

67 68 69 70

71

71

74

74

76

76

78

78

80

80

82

82

84

84

♩ = 72,000031

20

23

27

4

34

36

38

40

43

46

8

56

58

60

62

65

69

78

82

# Gloria Estefan - Here We Are

ft bass

♩ = 72,000031

7

11

15

19

23

27

31

35

39

43

V.S.

47

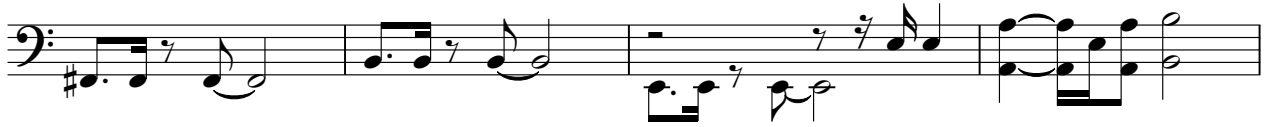

51

55

59

63

66

70

74

78

82

# Gloria Estefan - Here We Are

synth voice

♩ = 72,000031

11

16

21

24

28

34

39

43

47

51

V.S.

# Gloria Estefan - Here We Are

strings

♩ = 72,000031

7

13

21

29

36

44

52

59

66

2

75

strings

3

3

80

3

# Gloria Estefan - Here We Are

piano

♩ = 72,000031

7

11

25

28

32

43

45

47

51

55

V.S.

2

piano

62

68

70

76

81

83