

Gloria Estefan - Oye Mi Canto Hear My Voice 1

♩ = 119,000397

TRUMPET

DRUMS

#EL.PERC 1

STEEL GTR

#SYNBASS 2
E
B
G
D
A
B
A

FINGERDBAS

MELODY

CLAVINET

ORGAN 2

BRASS 1

♩ = 119,000397

FANTASIA

A.PIANO 1

A.PIANO 1

+GTCUTNOIS

5

DRUMS

+GTCUTNOIS

7

DRUMS

MELODY

CLAVINET

+GTCUTNOIS

9

DRUMS

MELODY

+GTCUTNOIS

11

DRUMS

MELODY

CLAVINET

+GTCUTNOIS

13

DRUMS

MELODY

CLAVINET

+GTCUTNOIS

13

14

DRUMS

#EL.PERC 1

STEEL GTR

FINGERDBAS

MELODY

CLAVINET

ORGAN 2

+GTCUTNOIS

14

15

DRUMS

#EL.PERC 1

STEEL GTR

FINGERDBAS

ORGAN 2

+GTCUTNOIS

16

DRUMS

STEEL GTR

FINGERDBAS

MELODY

FANTASIA

17

DRUMS

STEEL GTR

FINGERDBAS

MELODY

18

DRUMS

STEEL GTR

FINGERDBAS

MELODY

ORGAN 2

19

DRUMS

STEEL GTR

FINGERDBAS

MELODY

ORGAN 2

20

DRUMS

STEEL GTR

FINGERDBAS

MELODY

FANTASIA

21

22

23

DRUMS

STEEL GTR

#SYNBASS 2

FINGERDBAS

ORGAN 2

24

DRUMS

STEEL GTR

FINGERDBAS

MELODY

FANTASIA

25

DRUMS

STEEL GTR

FINGERDBAS

MELODY

FANTASIA

26

DRUMS

STEEL GTR

FINGERDBAS

MELODY

FANTASIA

27

DRUMS

#EL.PERC 1

STEEL GTR

T	1	3	3	0
A	3	5	5	1
B	3	5	5	6

#SYNBASS 2

FINGERDBAS

MELODY

29

DRUMS

STEEL GTR

FINGERDBAS

MELODY

FANTASIA

A.PIANO 1

30

DRUMS

STEEL GTR

#SYNBASS 2

FINGERDBAS

MELODY

A.PIANO 1

31

DRUMS

STEEL GTR

FINGERDBAS

MELODY

FANTASIA

A.PIANO 1

32

DRUMS

STEEL GTR

#SYNBASS 2

FINGERDBAS

MELODY

A.PIANO 1

33

DRUMS

STEEL GTR

FINGERDBAS

MELODY

FANTASIA

A.PIANO 1

34

DRUMS

#EL.PERC 1

STEEL GTR

#SYNBASS 2

FINGERDBAS

MELODY

BRASS 1

A.PIANO 1

+GTCUTNOIS

- DRUMS:** A complex rhythmic pattern with various drum sounds and cymbals.
- #EL.PERC 1:** Electric Percussion 1, featuring a few specific rhythmic hits.
- STEEL GTR:** Steel Guitar, playing a melodic line with a mix of chords and single notes.
- #SYNBASS 2:** Syn Bass 2, including a guitar tablature section with strings T, A, B and fret numbers (1, 2, 3, 0).
- FINGERDBAS:** Finger Bass, providing a low-frequency accompaniment.
- MELODY:** The main melodic line, often featuring a lead instrument.
- BRASS 1:** Brass 1, adding harmonic support and texture.
- A.PIANO 1:** Acoustic Piano 1, contributing to the overall harmonic and rhythmic feel.
- +GTCUTNOIS:** Guitar Cutnoise, providing a rhythmic, percussive texture.

36

DRUMS

#EL.PERC 1

#SYNBASS 2

FINGERDBAS

FANTASIA

+GTCUTNOIS

38

DRUMS

STEEL GTR

FINGERDBAS

39

DRUMS

STEEL GTR

FINGERDBAS

40

DRUMS

STEEL GTR

#SYNBASS 2

FINGERDBAS

41

DRUMS

STEEL GTR

FINGERDBAS

MELODY

FANTASIA

42

DRUMS

STEEL GTR

FINGERDBAS

MELODY

43

DRUMS

STEEL GTR

FINGERDBAS

MELODY

ORGAN 2

44

DRUMS

STEEL GTR

FINGERDBAS

MELODY

ORGAN 2

45

DRUMS

STEEL GTR

FINGERDBAS

MELODY

FANTASIA

46

DRUMS

STEEL GTR

FINGERDBAS

MELODY

FANTASIA

47

DRUMS

STEEL GTR

FINGERDBAS

MELODY

ORGAN 2

FANTASIA

48

DRUMS

STEEL GTR

#SYNBASS 2

FINGERDBAS

ORGAN 2

49

DRUMS

STEEL GTR

FINGERDBAS

MELODY

FANTASIA

50

DRUMS

STEEL GTR

FINGERDBAS

MELODY

51

DRUMS

STEEL GTR

FINGERDBAS

MELODY

ORGAN 2

52

DRUMS

STEEL GTR

#SYNBASS 2

FINGERDBAS

MELODY

ORGAN 2

53

DRUMS

STEEL GTR

FINGERDBAS

MELODY

FANTASIA

54

DRUMS

STEEL GTR

FINGERDBAS

MELODY

FANTASIA

55

DRUMS

STEEL GTR

FINGERDBAS

MELODY

ORGAN 2

FANTASIA

56

DRUMS

STEEL GTR

#SYNBASS 2

FINGERDBAS

ORGAN 2

T					
A	0	0	0	0	
B	3	3	3	3	3

57

DRUMS

STEEL GTR

FINGERDBAS

MELODY

FANTASIA

58

DRUMS

STEEL GTR

FINGERDBAS

MELODY

FANTASIA

59

DRUMS

STEEL GTR

FINGERDBAS

MELODY

FANTASIA

3

60

DRUMS

#EL.PERC 1

STEEL GTR

#SYNBASS 2

FINGERDBAS

MELODY

3

61

DRUMS

#EL.PERC 1

FINGERDBAS

MELODY

62

DRUMS

STEEL GTR

FINGERDBAS

MELODY

FANTASIA

A.PIANO 1

63

DRUMS

STEEL GTR

#SYNBASS 2

FINGERDBAS

MELODY

A.PIANO 1

64

DRUMS

STEEL GTR

FINGERDBAS

MELODY

FANTASIA

A.PIANO 1

65

DRUMS

STEEL GTR

#SYNBASS 2

FINGERDBAS

MELODY

A.PIANO 1

Measure	T	A	B
65	0	0	3
66	0	0	3

66

DRUMS

STEEL GTR

FINGERDBAS

MELODY

FANTASIA

A.PIANO 1

67

DRUMS

STEEL GTR

#SYNBASS 2

FINGERDBAS

MELODY

A.PIANO 1

68

DRUMS

STEEL GTR

FINGERDBAS

MELODY

FANTASIA

A.PIANO 1

69

DRUMS

#EL.PERC 1

#SYNBASS 2

FINGERDBAS

BRASS 1

A.PIANO 1

70

DRUMS

STEEL GTR

#SYNBASS 2

FINGERDBAS

MELODY

BRASS 1

A.PIANO 1

71

DRUMS

STEEL GTR

MELODY

A.PIANO 1

73

DRUMS

STEEL GTR

MELODY

A.PIANO 1

75

DRUMS

#EL.PERC 1

STEEL GTR

MELODY

A.PIANO 1

76

DRUMS

#EL.PERC 1

STEEL GTR

#SYNBASS 2

FINGERDBAS

MELODY

BRASS 1

A.PIANO 1

78

A.PIANO 1

79

MELODY

A.PIANO 1

DRUMS

FINGERDBAS

MELODY

A.PIANO 1

DRUMS

FINGERDBAS

MELODY

A.PIANO 1

A.PIANO 1

82

DRUMS

FINGERDBAS

MELODY

A.PIANO 1

A.PIANO 1

3

83

DRUMS

FINGERDBAS

MELODY

A.PIANO 1

A.PIANO 1

84

DRUMS

FINGERDBAS

MELODY

A.PIANO 1

A.PIANO 1

85

DRUMS

FINGERDBAS

MELODY

A.PIANO 1

A.PIANO 1

86

DRUMS

FINGERDBAS

MELODY

A.PIANO 1

A.PIANO 1

87

DRUMS

FINGERDBAS

MELODY

A.PIANO 1

A.PIANO 1

88

DRUMS

FINGERDBAS

MELODY

A.PIANO 1

A.PIANO 1

89

DRUMS

FINGERDBAS

MELODY

A.PIANO 1

A.PIANO 1

90

DRUMS

FINGERDBAS

MELODY

A.PIANO 1

A.PIANO 1

91

DRUMS

FINGERDBAS

MELODY

A.PIANO 1

A.PIANO 1

92

DRUMS

FINGERDBAS

MELODY

A.PIANO 1

A.PIANO 1

93

DRUMS

FINGERDBAS

MELODY

A.PIANO 1

A.PIANO 1

94

DRUMS

FINGERDBAS

MELODY

A.PIANO 1

A.PIANO 1

95

DRUMS

FINGERDBAS

MELODY

BRASS 1

A.PIANO 1

A.PIANO 1

96

DRUMS

FINGERDBAS

MELODY

BRASS 1

A.PIANO 1

A.PIANO 1

97

DRUMS

FINGERDBAS

MELODY

BRASS 1

A.PIANO 1

A.PIANO 1

98

DRUMS

FINGERDBAS

MELODY

BRASS 1

A.PIANO 1

A.PIANO 1

3

99

DRUMS

FINGERDBAS

MELODY

BRASS 1

A.PIANO 1

A.PIANO 1

100

DRUMS

FINGERDBAS

MELODY

BRASS 1

A.PIANO 1

A.PIANO 1

101

DRUMS

FINGERDBAS

MELODY

BRASS 1

A.PIANO 1

A.PIANO 1

102

DRUMS

#EL.PERC 1

FINGERDBAS

MELODY

BRASS 1

A.PIANO 1

A.PIANO 1

3

103

DRUMS

#EL.PERC 1

FINGERDBAS

BRASS 1

A.PIANO 1

A.PIANO 1

3

6

6

104

DRUMS

FINGERDBAS

A.PIANO 1

A.PIANO 1

105

DRUMS

FINGERDBAS

A.PIANO 1

A.PIANO 1

106

DRUMS

FINGERDBAS

A.PIANO 1

A.PIANO 1

107

DRUMS

FINGERDBAS

BRASS 1

A.PIANO 1

A.PIANO 1

108

DRUMS

FINGERDBAS

BRASS 1

A.PIANO 1

A.PIANO 1

109

DRUMS

FINGERDBAS

BRASS 1

A.PIANO 1

A.PIANO 1

110

DRUMS

FINGERDBAS

BRASS 1

A.PIANO 1

A.PIANO 1

111

DRUMS

FINGERDBAS

BRASS 1

A.PIANO 1

A.PIANO 1

112

DRUMS

FINGERDBAS

BRASS 1

A.PIANO 1

A.PIANO 1

113

DRUMS

FINGERDBAS

BRASS 1

A.PIANO 1

A.PIANO 1

114

TRUMPET

DRUMS

FINGERDBAS

BRASS 1

A.PIANO 1

115

TRUMPET

DRUMS

FINGERDBAS

A.PIANO 1

A.PIANO 1

116

TRUMPET

DRUMS

FINGERDBAS

A.PIANO 1

A.PIANO 1

117

TRUMPET

DRUMS

FINGERDBAS

A.PIANO 1

A.PIANO 1

118

TRUMPET

DRUMS

FINGERDBAS

A.PIANO 1

A.PIANO 1

119 51

TRUMPET

DRUMS

FINGERDBAS

A.PIANO 1

A.PIANO 1

120

TRUMPET

DRUMS

FINGERDBAS

A.PIANO 1

A.PIANO 1

121

TRUMPET

DRUMS

FINGERDBAS

A.PIANO 1

A.PIANO 1

122

TRUMPET

DRUMS

FINGERDBAS

A.PIANO 1

A.PIANO 1

123

TRUMPET

DRUMS

FINGERDBAS

BRASS 1

A.PIANO 1

A.PIANO 1

124

TRUMPET

DRUMS

FINGERDBAS

BRASS 1

A.PIANO 1

A.PIANO 1

125

TRUMPET

DRUMS

FINGERDBAS

BRASS 1

A.PIANO 1

A.PIANO 1

126

TRUMPET

DRUMS

FINGERDBAS

BRASS 1

A.PIANO 1

A.PIANO 1

127

TRUMPET

DRUMS

STEEL GTR

FINGERDBAS

BRASS 1

A.PIANO 1

A.PIANO 1

128

DRUMS

STEEL GTR

A.PIANO 1

129

DRUMS

STEEL GTR

FINGERDBAS

A.PIANO 1

A.PIANO 1

130

DRUMS

STEEL GTR

FINGERDBAS

A.PIANO 1

A.PIANO 1

131

DRUMS

STEEL GTR

FINGERDBAS

MELODY

A.PIANO 1

A.PIANO 1

132

DRUMS

FINGERDBAS

MELODY

A.PIANO 1

A.PIANO 1

133

DRUMS

FINGERDBAS

MELODY

A.PIANO 1

A.PIANO 1

134

DRUMS

FINGERDBAS

MELODY

A.PIANO 1

A.PIANO 1

135

DRUMS

FINGERDBAS

MELODY

A.PIANO 1

A.PIANO 1

136

DRUMS

FINGERDBAS

MELODY

A.PIANO 1

A.PIANO 1

137

DRUMS

FINGERDBAS

MELODY

A.PIANO 1

A.PIANO 1

3

138

DRUMS

FINGERDBAS

MELODY

A.PIANO 1

A.PIANO 1

3

139

DRUMS

FINGERDBAS

MELODY

BRASS 1

A.PIANO 1

A.PIANO 1

140

DRUMS

FINGERDBAS

MELODY

BRASS 1

A.PIANO 1

A.PIANO 1

141

DRUMS

FINGERDBAS

MELODY

BRASS 1

A.PIANO 1

A.PIANO 1

142

DRUMS

FINGERDBAS

MELODY

BRASS 1

A.PIANO 1

A.PIANO 1

143

DRUMS

FINGERDBAS

MELODY

BRASS 1

A.PIANO 1

A.PIANO 1

144

DRUMS

FINGERDBAS

MELODY

BRASS 1

A.PIANO 1

A.PIANO 1

145

DRUMS

FINGERDBAS

MELODY

BRASS 1

A.PIANO 1

A.PIANO 1

146

DRUMS

FINGERDBAS

MELODY

BRASS 1

A.PIANO 1

A.PIANO 1

147

DRUMS

FINGERDBAS

MELODY

BRASS 1

A.PIANO 1

A.PIANO 1

148

DRUMS

FINGERDBAS

MELODY

BRASS 1

A.PIANO 1

A.PIANO 1

149

TRUMPET

DRUMS

#EL.PERC 1

STEEL GTR

#SYNBASS 2

FINGERDBAS

MELODY

CLAVINET

ORGAN 2

BRASS 1

FANTASIA

A.PIANO 1

A.PIANO 1

+GTCUTNOIS

TRUMPET

Gloria Estefan - Oye Mi Canto Hear My Voice 1

♩ = 119,000397

112

115

118

120

123

126

23

2

DRUMS

Gloria Estefan - Oye Mi Canto Hear My Voice 1

♩ = 119,000397

2

7

11

14

3

16

18

20

22

24

26

V.S.

DRUMS

28

30

32

34

37

39

41

43

45

47

DRUMS

49

51

53

55

57

59

61

63

65

67

V.S.

DRUMS

69

71

73

75

78

2

82

84

86

88

90

DRUMS

92

94

96

98

100

102

104

106

108

110

V.S.

112

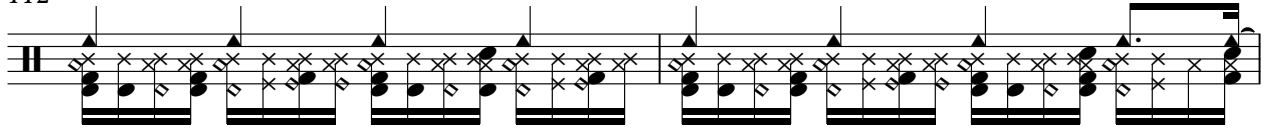

114

116

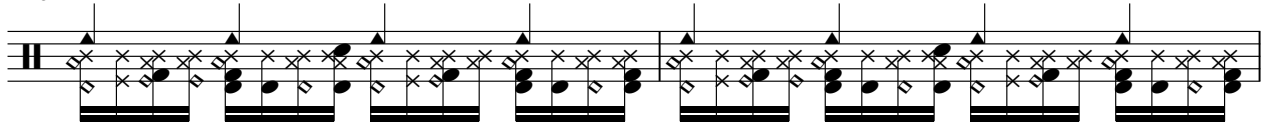

118

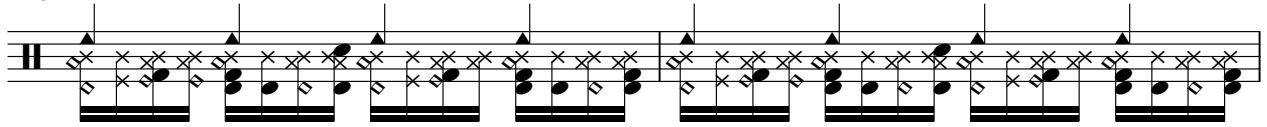

120

122

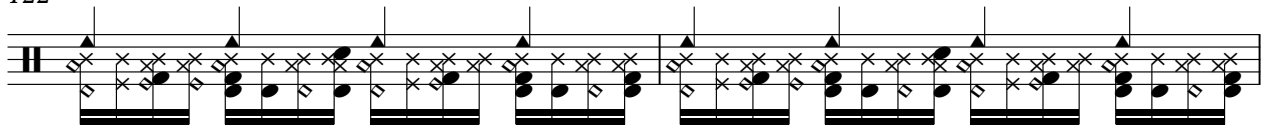

124

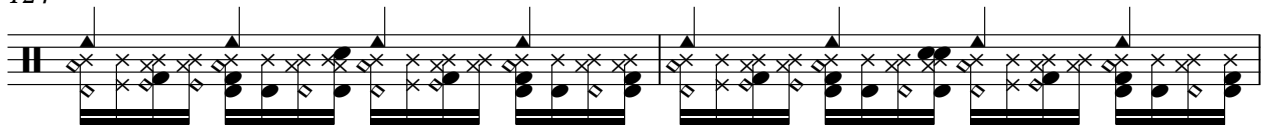

126

128

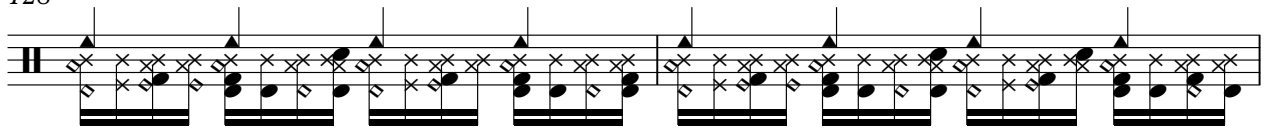

130

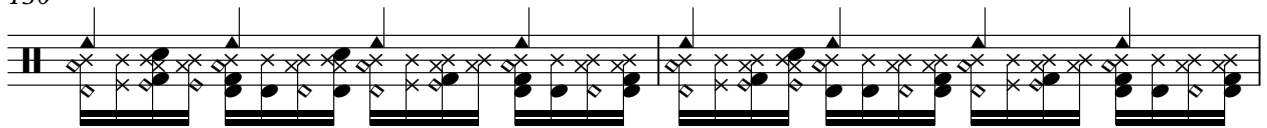

DRUMS

132

134

136

138

140

142

144

146

148

♩ = 119,000397

12 12

16

11 6

35

23

61

7

70

5 25

102

47 2

♩ = 119,000397

12

16

19

22

25

27

30

32

34

2

2

STEEL GTR

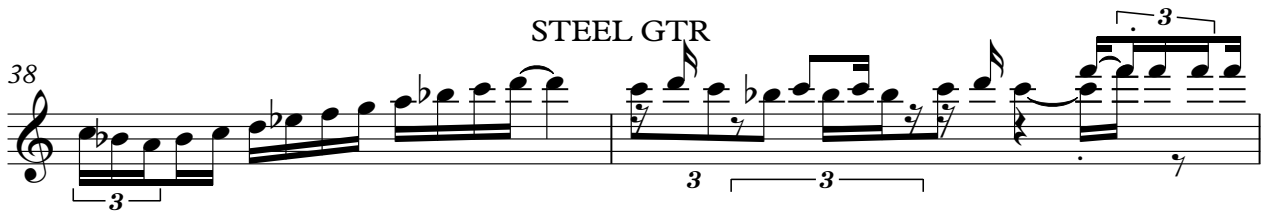
38  Musical notation for measures 38 and 39. Measure 38 features a sequence of eighth notes with a triplet of eighth notes at the end. Measure 39 continues with eighth notes and includes a triplet of eighth notes and a quarter rest.

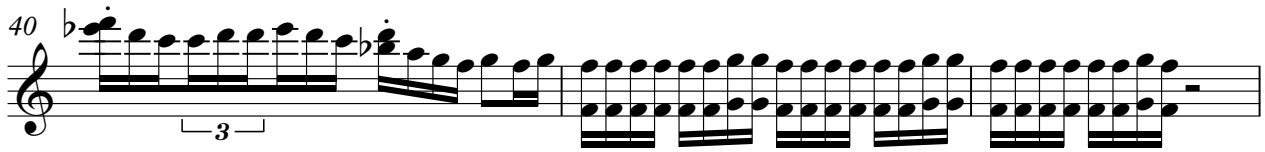
40  Musical notation for measure 40, consisting of a continuous eighth-note pattern with a triplet of eighth notes at the beginning.

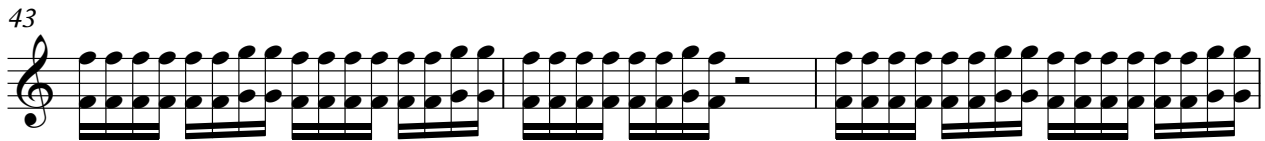
43  Musical notation for measures 43 and 44, featuring a continuous eighth-note pattern.

46  Musical notation for measures 46 and 47, featuring a continuous eighth-note pattern.

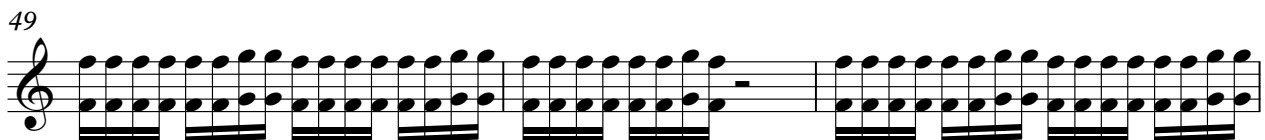
49  Musical notation for measures 49 and 50, featuring a continuous eighth-note pattern.

52  Musical notation for measures 52 and 53, featuring a continuous eighth-note pattern.

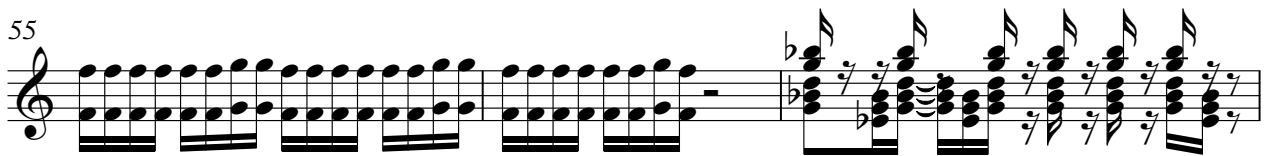
55  Musical notation for measures 55, 56, and 57. Measures 55 and 56 have eighth-note patterns, while measure 57 features a complex chordal structure with multiple beamed notes.

58  Musical notation for measures 58 and 59, featuring complex chordal structures with beamed notes and rests.

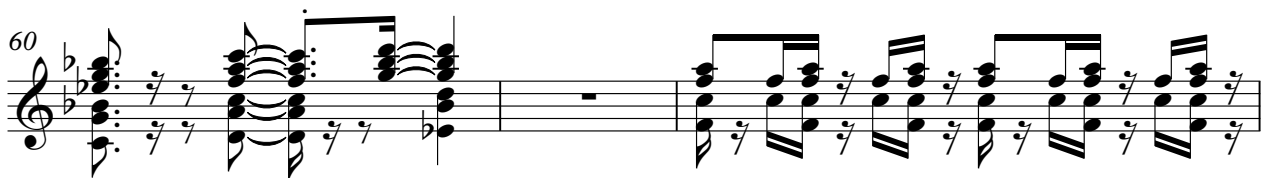
60  Musical notation for measures 60, 61, and 62. Measures 60 and 61 feature complex chordal structures, while measure 62 has a eighth-note pattern.

63  Musical notation for measures 63 and 64, featuring eighth-note patterns.

65

67

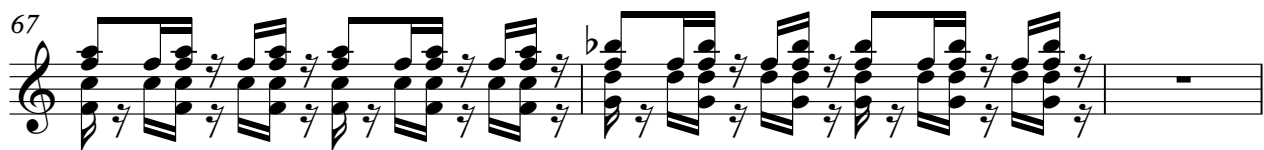

70

72

74

77

50

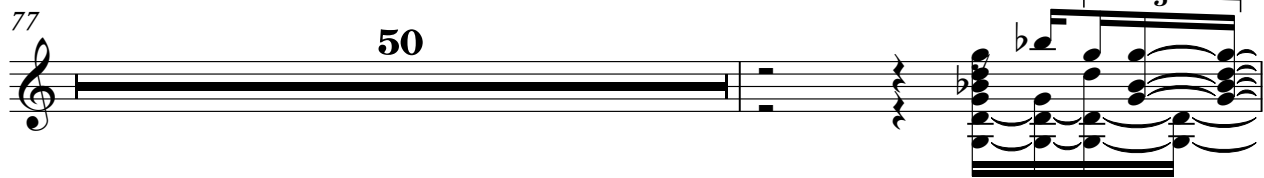

128

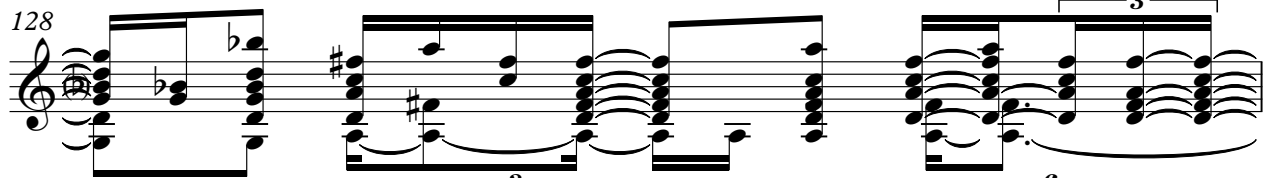

129

130

131

19

2

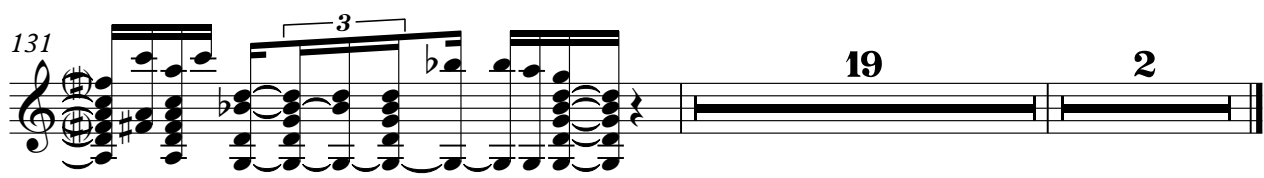

Gloria Estefan - Oye Mi Canto Hear My Voice 1

#SYNBASS 2

♩ = 119,000397

21 **3**

27 **2**

32

36 **3** **7**

48 **3** **3**

57 **3** **2**

65

69 **5**

76 **74** **2**

♩ = 119,000397

12

16

20

24

28

32

37

41

45

49

V.S.

53

57

60

63

67

70

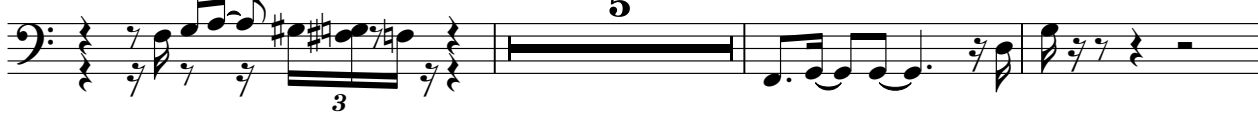

78

83

86

89

92

95

99

103

107

111

114

118

122

125

129

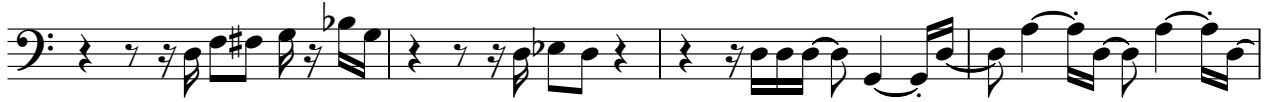

133

137

141

145

148

MELODY

Gloria Estefan - Oye Mi Canto Hear My Voice 1

♩ = 119,000397

6

11

15

20

24

29

34

43

47

52

5

2

57

MELODY

62

67

73

80

84

87

89

91

93

3

2

3

3

3

3

3

6

3

3

96 MELODY

3 3 3

100

3 3 28

131

3 3 3

134

3 3 3

136

3 3 3

138

3 3 3

141

3 3 3

144

3 3 3

147

3 3 2

CLAVINET

Gloria Estefan - Oye Mi Canto Hear My Voice 1

♩ = 119,000397

6 3

12

14

136 2

ORGAN 2

Gloria Estefan - Oye Mi Canto Hear My Voice 1

♩ = 119,000397

12

16

22

19

44

2

49

2

55

94

2

BRASS 1

Gloria Estefan - Oye Mi Canto Hear My Voice 1

♩ = 119,000397

33

33

69

5

77

18

97

100

103

3

109

111

3

113

8

123

126

139

142

145

148

FANTASIA

Gloria Estefan - Oye Mi Canto Hear My Voice 1

♩ = 119,000397

14 3

23

2

33

3 3 3

46

3

56

2

65

82 2

A.PIANO 1

Gloria Estefan - Oye Mi Canto Hear My Voice 1

♩ = 119,000397

75

78

80

82

84

86

88

90

92

94

V.S.

A.PIANO 1

A.PIANO 1

A.PIANO 1

138

140

142

143

144

146

148

A.PIANO 1

Gloria Estefan - Oye Mi Canto Hear My Voice 1

♩ = 119,000397

27

31

34

27

63

66

69

72

74

5

81

84

87

90

93

96

98

101

104

107

110

113

117

119

121

124

127

130

133

136

139

142

145

147

$\text{♩} = 119,000397$
