

Gloria Estefan - Oye Mi Canto Hear My Voice 2

♩ = 200,000000 ♩ = 116,000313
0174_OYE

Alto Saxophone

Baritone Saxophone

Baroque Trumpet

Trombone

Percussion

Jazz Guitar

Kora

Electric Clavichord

Synth Brass

Synth Bass

Synth Drums

Orchestra Hit

FX 5 (Brightness)

Viola

Solo

♩ = 200,000000 ♩ = 116,000313

6

Alto Sax.

Perc.

Syn. Br.

FX 5

9

Alto Sax.

Perc.

Syn. Br.

12

Alto Sax.

Perc.

Syn. Br.

S. Bass

14

Alto Sax.

Perc.

J. Gtr.

Syn. Br.

S. Bass

Syn. Drums

16

Alto Sax.

Perc.

S. Bass

FX 5

Vla.

18

Alto Sax.

Perc.

J. Gtr.

Syn. Br.

S. Bass

20

Alto Sax.

Perc.

S. Bass

Vla.

22

Alto Sax. Perc. J. Gtr. E. Clav. Syn. Br. S. Bass Syn. Drums Vla.

24

Alto Sax. Perc. Syn. Br. S. Bass FX 5 Vla.

27

Alto Sax.

Perc.

Kora

Syn. Br.

S. Bass

Syn. Drums

FX 5

Vla.

30

Alto Sax.

Perc.

Kora

Syn. Br.

S. Bass

Vla.

32

Alto Sax.
Perc.
Kora
Syn. Br.
S. Bass
FX 5
Vla.

34

Alto Sax.
Tbn.
Perc.
Kora
Syn. Br.
S. Bass
Orch. Hit
FX 5

36

Tbn.

Perc.

Kora

E. Clav.

Syn. Br.

S. Bass

Syn. Drums

38

Perc.

Kora

Syn. Br.

S. Bass

40

Alto Sax.

Perc.

Kora

Syn. Br.

S. Bass

Syn. Drums

FX 5

Vla.

42

Alto Sax.

Perc.

J. Gtr.

Syn. Br.

S. Bass

44

Alto Sax. Perc. J. Gtr. E. Clav. Syn. Br. S. Bass Vla.

46

Alto Sax. Perc. J. Gtr. Syn. Br. S. Bass Vla.

48

Alto Sax.

Perc.

J. Gtr.

E. Clav.

Syn. Br.

S. Bass

Syn. Drums

FX 5

Vla.

50

Alto Sax.

Perc.

J. Gtr.

Syn. Br.

S. Bass

52

Alto Sax. Perc. J. Gtr. E. Clav. Syn. Br. S. Bass Vla.

54

Alto Sax. Perc. J. Gtr. Syn. Br. S. Bass FX 5 Vla.

56

Alto Sax. Perc. J. Gtr. E. Clav. Syn. Br. S. Bass Syn. Drums Vla.

58

Alto Sax. Perc. Syn. Br. S. Bass Syn. Drums FX 5 Vla.

61

Alto Sax. Perc. Kora Syn. Br. S. Bass Syn. Drums FX 5 Vla.

63

Alto Sax. Perc. Kora Syn. Br. S. Bass Vla.

65

Alto Sax.
Perc.
Kora
Syn. Br.
S. Bass
FX 5
Vla.

67

Alto Sax.
Perc.
Kora
Syn. Br.
S. Bass
Vla.

69

Alto Sax.
Bari. Sax.
Tbn.
Perc.
Kora
Syn. Br.
S. Bass
Syn. Drums
Orch. Hit

71

Alto Sax.
Perc.
Kora

74

Alto Sax.
Tbn.
Perc.
Kora
Syn. Br.
S. Bass
Syn. Drums
Orch. Hit
FX 5

77

Tbn.
Perc.
Syn. Drums
Solo

79

Alto Sax. *(Musical notation with triplets)*

S. Bass *(Musical notation)*

Syn. Drums *(Musical notation)*

FX 5 *(Musical notation with triplets)*

Solo *(Musical notation)*

81

Alto Sax. *(Musical notation)*

Bari. Sax. *(Musical notation)*

Perc. *(Musical notation with 'x' marks)*

Kora *(Musical notation with chords)*

S. Bass *(Musical notation)*

FX 5 *(Musical notation with triplet)*

Solo *(Musical notation)*

83

Alto Sax.
Bari. Sax.
Perc.
Kora
S. Bass
FX 5
Solo

85

Alto Sax.
Bari. Sax.
Perc.
Kora
S. Bass
FX 5
Solo

87

Alto Sax.
Bari. Sax.
Perc.
Kora
S. Bass
Syn. Drums
Orch. Hit
FX 5
Solo

89

Bar. Tpt.
Perc.
Kora
S. Bass
Syn. Drums
Orch. Hit
Solo

92

Bar. Tpt.

Perc.

S. Bass

Solo

94

Bar. Tpt.

Perc.

S. Bass

Solo

96

Bar. Tpt.

Perc.

S. Bass

Orch. Hit

Solo

98

Bar. Tpt.

Perc.

S. Bass

Solo

100

Bari. Sax.

Bar. Tpt.

Perc.

S. Bass

Orch. Hit

Solo

102

Bari. Sax.

Bar. Tpt.

Perc.

S. Bass

Syn. Drums

Orch. Hit

Solo

104

Bari. Sax.

Perc.

Kora

S. Bass

Solo

106

Bari. Sax.

Perc.

Kora

S. Bass

Solo

108

Alto Sax. *3*

Bari. Sax.

Perc.

Kora

S. Bass

FX 5 *3*

Solo

110

Alto Sax. *3*

Bari. Sax.

Perc.

Kora

S. Bass

FX 5 *3*

Solo

112

Alto Sax.

Bari. Sax.

Perc.

Kora

S. Bass

FX 5

Solo

3

114

Alto Sax.

Bari. Sax.

Perc.

Kora

S. Bass

FX 5

Solo

3

116

Bari. Sax.

Tbn.

Perc.

Kora

S. Bass

Orch. Hit

FX 5

Solo

118

Alto Sax.
Bari. Sax.
Tbn.
Perc.
Kora
S. Bass
Orch. Hit
FX 5
Solo

119

Alto Sax.
Tbn.
Perc.
Kora
S. Bass
Orch. Hit
FX 5
Solo

120

Alto Sax. Perc. Kora S. Bass Orch. Hit FX 5 Solo

122

Alto Sax. Perc. Kora S. Bass Syn. Drums Orch. Hit FX 5 Solo

124

Alto Sax.

Tbn.

Perc.

Kora

S. Bass

Syn. Drums

Orch. Hit

FX 5

Solo

Gloria Estefan - Oye Mi Canto Hear My Voice 2

Alto Saxophone

♩ = 200,000000 ♩ = 116,000313

0174_OYE

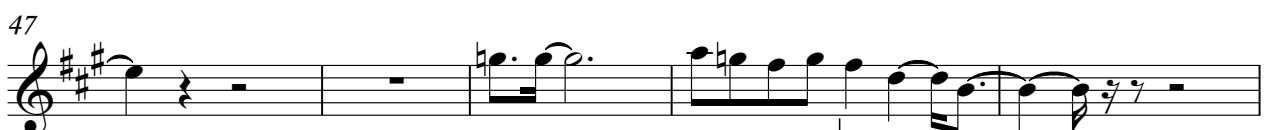
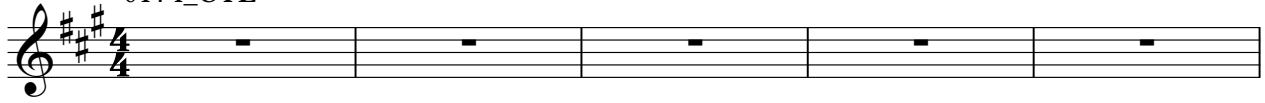

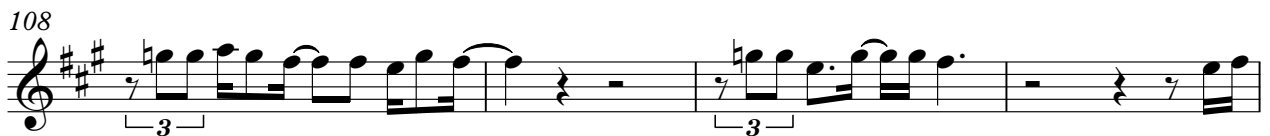
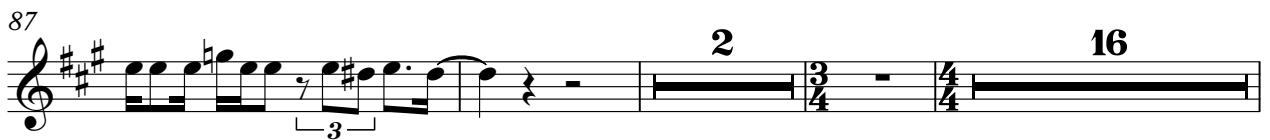

Alto Saxophone

121

125

Baritone Saxophone

Gloria Estefan - Oye Mi Canto Hear My Voice 2

♩ = 200,000000 ♩ = 116,000313

6 **63** **10**

81

84

87 **2** **8**

100

103

107

111

116 **6**

2

Baritone Saxophone

125

Baroque Trumpet

Gloria Estefan - Oye Mi Canto Hear My Voice 2

♩ = 200,000000 ♪ = 116,000313

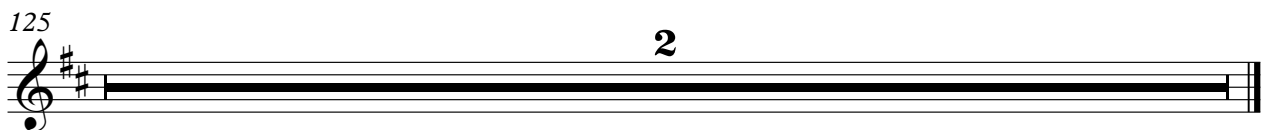
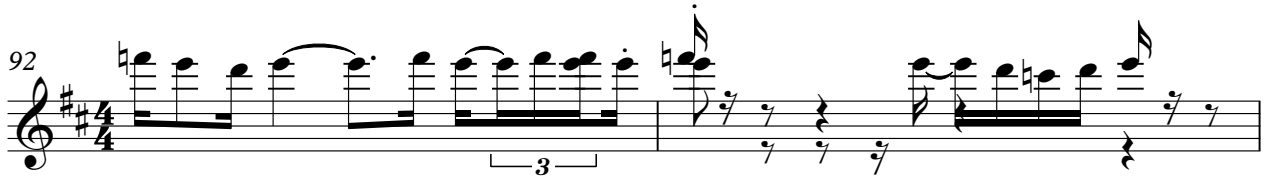
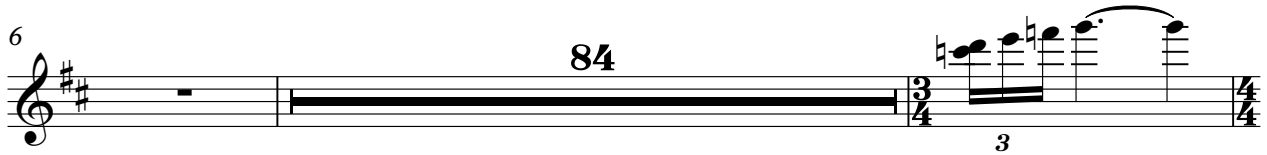
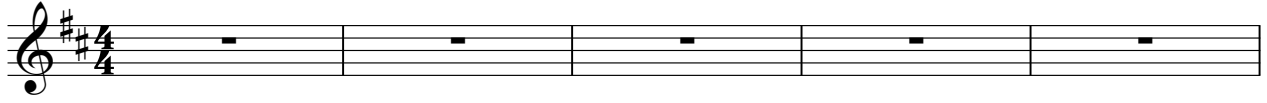

Trombone

Gloria Estefan - Oye Mi Canto Hear My Voice 2

♩ = 200,000000 ♪ = 116,000313

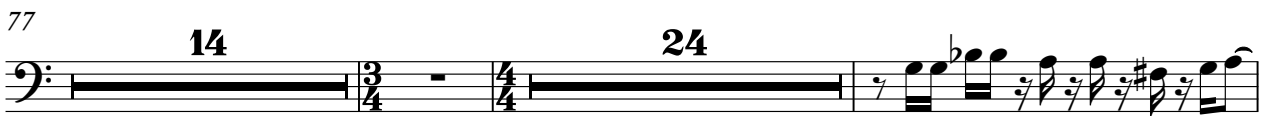
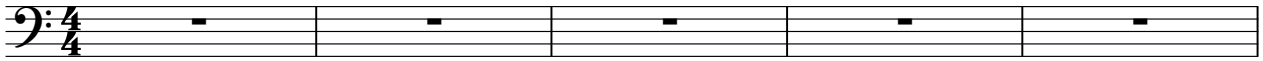

Gloria Estefan - Oye Mi Canto Hear My Voice 2

Percussion

♩ = 200,000000 ♩ = 116,000313

1

5

7

9

11

13

15

17

19

21

V.S.

Percussion

23

25

27

29

31

33

35

37

39

41

Percussion

43

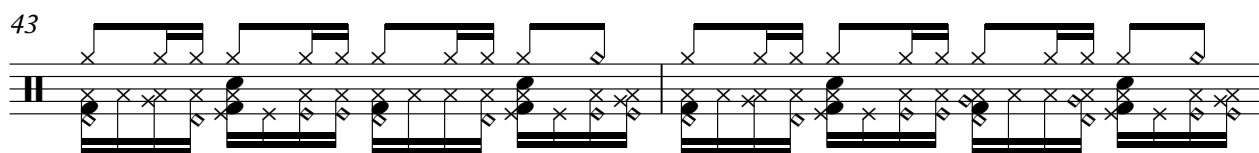

45

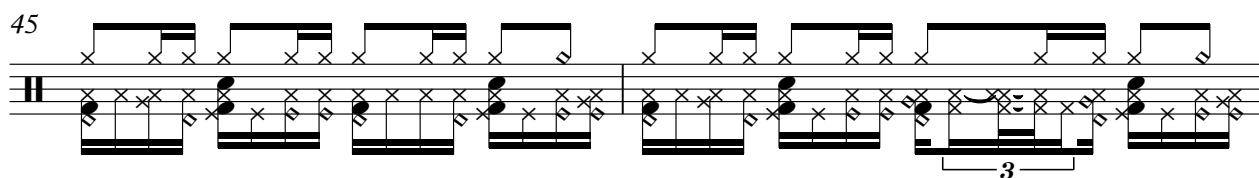

47

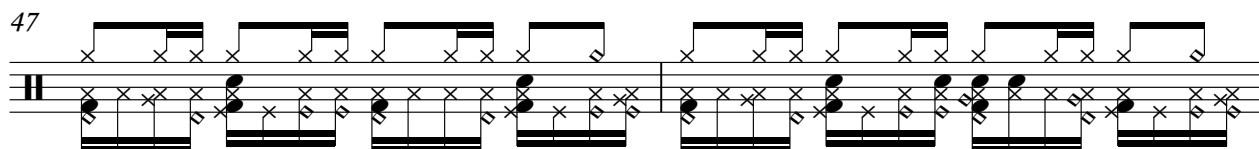

49

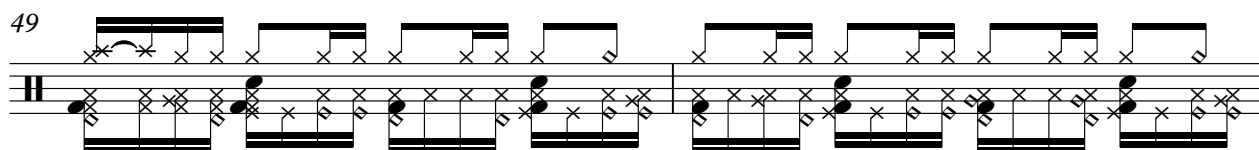

51

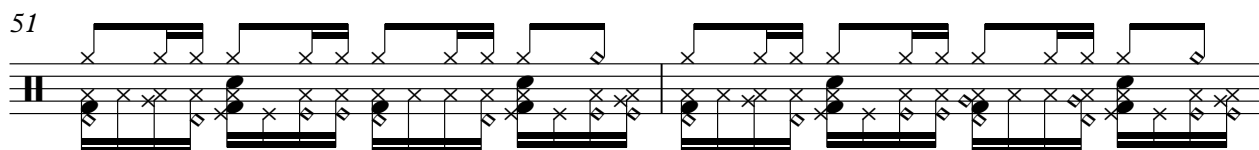

53

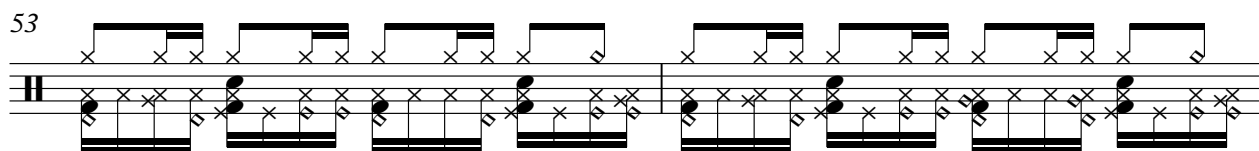

55

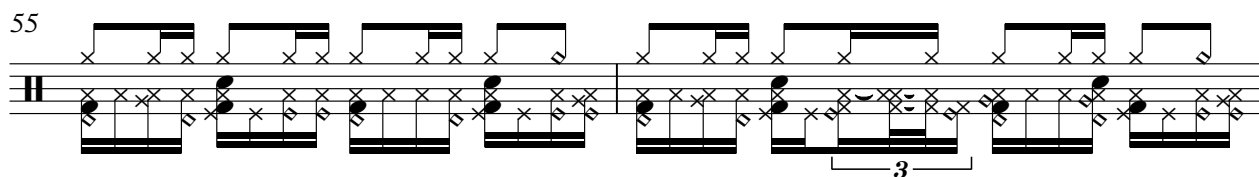

57

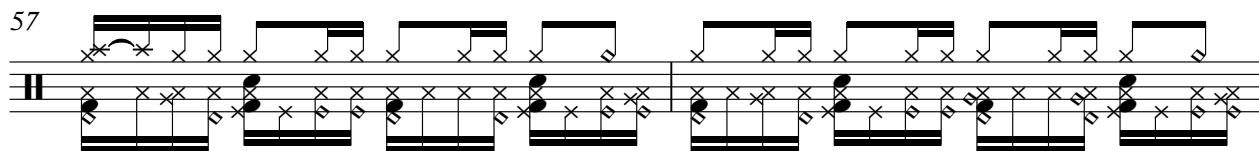

59

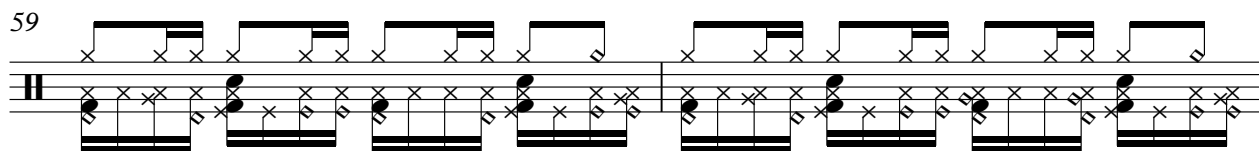

61

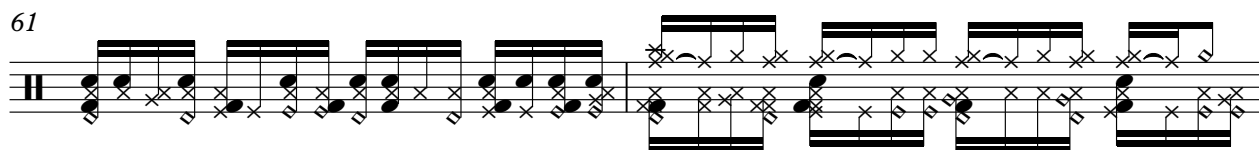

V.S.

63

65

67

69

71

73

75

81

83

85

87

89

92

94

96

98

100

102

104

106

V.S.

108

110

112

114

116

118

120

122

124

♩ = 200,000000 ♪ = 116,000313

♩ = 200,000000 ♪ = 116,000313

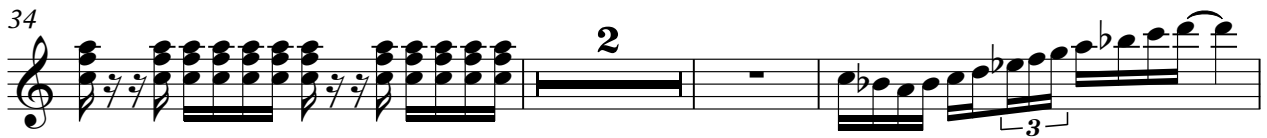
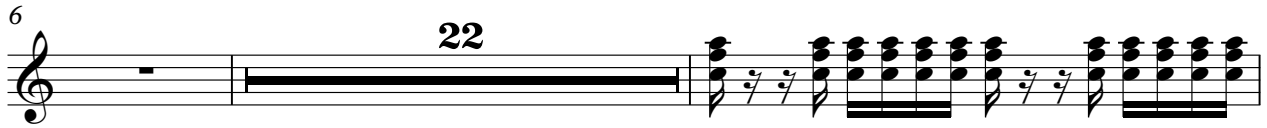

90 12

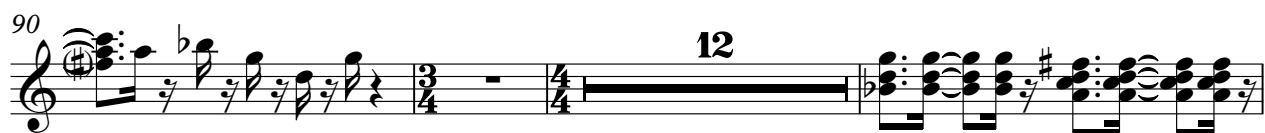

105

107

109

111

113

115

117

119

121

Electric Clavichord

Gloria Estefan - Oye Mi Canto Hear My Voice 2

♩ = 200,000000 ♩ = 116,000313

6

16

12

36

6

3

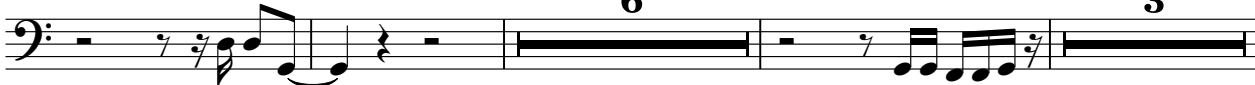

48

3

3

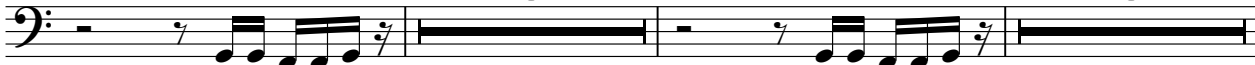

56

34

3/4

4/4

33

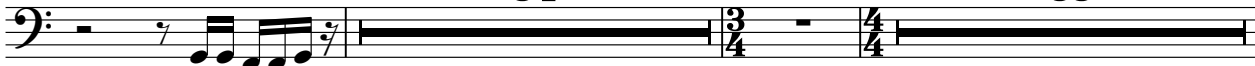

125

2

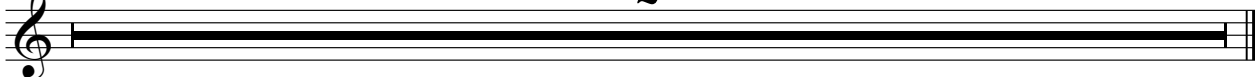

Gloria Estefan - Oye Mi Canto Hear My Voice 2

Synth Brass

♩ = 200,000000 ♪ = 116,000313

6

11

14

19

24

30

34

39

43

Synth Brass

47 2

51 2

55

60

65

69 6

77 14 33

125 2

Synth Bass

Gloria Estefan - Oye Mi Canto Hear My Voice 2

♩ = 200,000000 ♪ = 116,000313

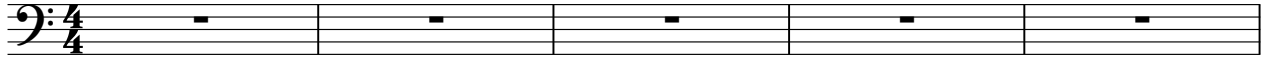

37

41

45

49

53

57

62

66

70

81

85

89

93

97

101

105

109

113

116

120

V.S.

4

Synth Bass

123

125

Gloria Estefan - Oye Mi Canto Hear My Voice 2

Synth Drums

♩ = 200,000000 ♩ = 116,000313

6 8 7

23 4 7

36 3 7

48 7 3

60 7

70 5

78 2 7

90 11

104 19

♩ = 200,000000 ♪ = 116,000313

6 28 33

69 5

77 11

90 4

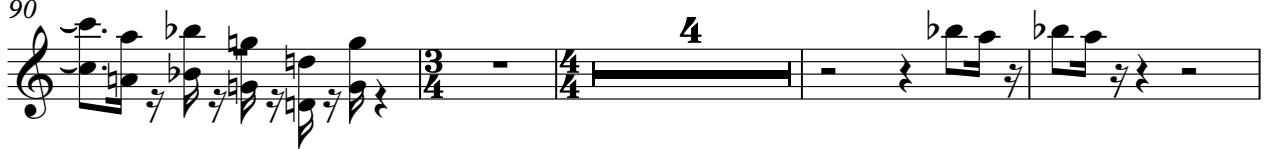

98 2

102 12

116

119

122

125

92 **16**

111

115

119

122

125

Viola

Gloria Estefan - Oye Mi Canto Hear My Voice 2

♩ = 200,000000 ♪ = 116,000313

6

24

32

48

59

67

125

Gloria Estefan - Oye Mi Canto Hear My Voice 2

Solo

♩ = 200,000000 ♪ = 116,000313

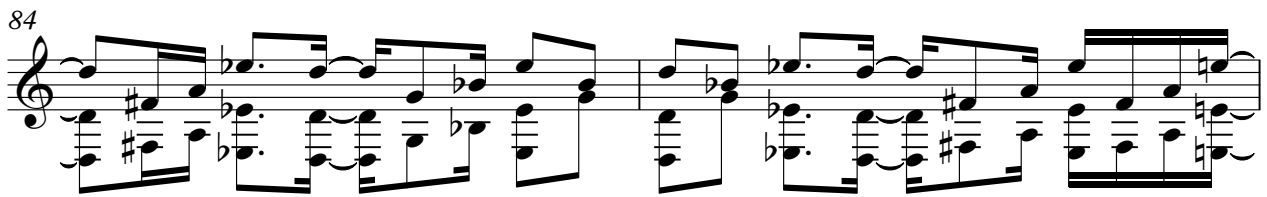
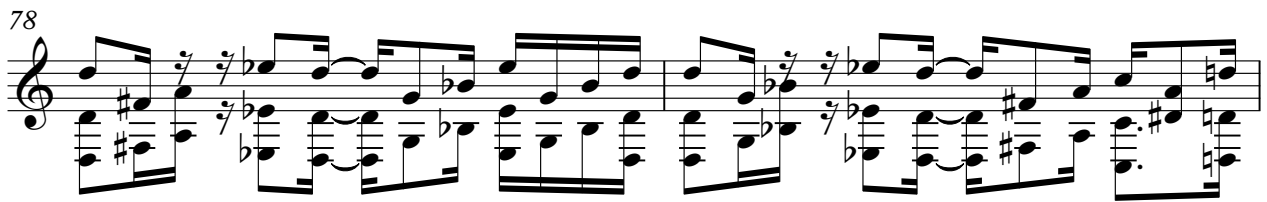
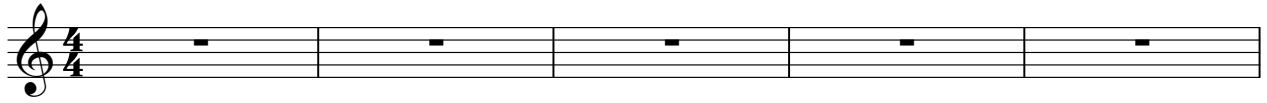

113

115

117

119

120

122

124

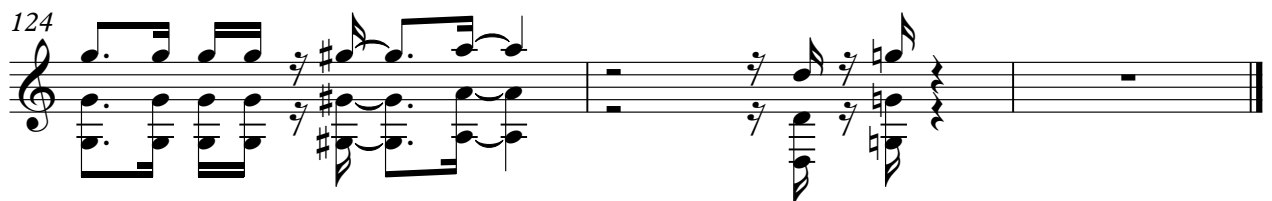
