

Gloria Estefan - Reach

00:00:07:28
2.4.00
One

♩ = 85,000046

Gloria Estefan

Standard Drumset

Taiko

Taiko Effect

Steel Guitar

Strings

Some Dreams live on

Gloria Estefan

Standard Drumset

Taiko

Taiko Effect

Steel Guitar

Strings

in time for e ver

Gloria Estefan

Standard Drumset

Taiko

Taiko Effect

Steel Guitar

Strings

The dreams you want with all your heart

11

Effects

Gloria Estefan

And I'll do what ever it takes Fol low

Standard Drumset

Taiko

Taiko Effect

Steel Guitar

Jazz Guitar

Strings

14

Effects

Gloria Estefan

through with promise I made Put it all on the line What I

Standard Drumset

Taiko

Taiko Effect

Steel Guitar

Jazz Guitar

Strings

17

Effects

Gloria Estefan
hoped for at last wo uld be mine If I could reach,

Standard Drumset

Drums Delay

Standard Drumset

Standard Drumset

Taiko

Taiko Effect

Steel Guitar

Jazz Guitar

Acoustic Bass

Choir

Organ 1

Slow Strings

Fantasia

Strings

Piano 2

20

Gloria Estefan

high er Just for one mo ment touch the sky From that one

Standard Drumset

Drums Delay

Standard Drumset

Standard Drumset

Jazz Guitar

Choir

Strings

22

Gloria Estefan

mo ment in my life I'm gon na be stron ger Know what I've

Standard Drumset

Drums Delay

Standard Drumset

Standard Drumset

Jazz Guitar

Choir

Strings

25

Gloria Estefan

tried my ve ry best I'd put my spi rit to the test If I coul dreach

Standard Drumset

Drums Delay

Standard Drumset

Standard Drumset

Jazz Guitar

Choir

Strings

28

Effects

Gloria Estefan
Somedays are meant to be re

Standard Drumset

Drums Delay

Standard Drumset

Standard Drumset

Taiko

Taiko Effect

Steel Guitar

Jazz Guitar

Acoustic Bass

Choir

Organ 1

Slow Strings

Fantasia

Strings

Piano 2

31

Gloria Estefan

mem ber Thosdays we rise

Standard Drumset

Taiko

Taiko Effect

Steel Guitar

Acoustic Bass

Strings

34

Gloria Estefan

a bove the stars So I'll

Standard Drumset

Taiko

Taiko Effect

Steel Guitar

Acoustic Bass

Strings

37

Effects

Gloria Estefan

Standard Drumset

Taiko

Taiko Effect

Steel Guitar

Jazz Guitar

Organ 1

Strings

go dis tance this time See ing more high er I climb

00:02:00:22
42.4.00
Chorus 2

40

Gloria Estefan

Standard Drumset

Taiko

Taiko Effect

Steel Guitar

Jazz Guitar

Strings

That themore I be lieve All themore that this dream w ill be mine

43

46

Gloria Estefan

mo ment touch the sky From that one mo ment in my life I'm gon na be

Standard Drumset

Drums Delay

Standard Drumset

Standard Drumset

Jazz Guitar

Choir

Fantasia

Strings

49

Gloria Estefan

stron ger Know what I've tried my ve ry best I'd put my

Standard Drumset

Drums Delay

Standard Drumset

Standard Drumset

Jazz Guitar

Choir

Fantasia

Strings

51

Gloria Estefan

spi rit to the test If I could teach

Standard Drumset

Drums Delay

Standard Drumset

Standard Drumset

Jazz Guitar

Slow Strings

Strings

54

Effects

Gloria Estefan

Standard Drumset

Drums Delay

Standard Drumset

Standard Drumset

Taiko

Taiko Effect

Steel Guitar

Jazz Guitar

Overdrive Guitar

Acoustic Bass

Choir

Organ 1

Slow Strings

Fantasia

Strings

Piano 2

If I could reach,

57

Gloria Estefan

high er Just for one mo ment touch the sky From that one

Standard Drumset

Drums Delay

Standard Drumset

Standard Drumset

Jazz Guitar

Overdrive Guitar

Choir

Fantasia

Strings

59

Gloria Estefan

mo ment in my life I'm gon na be I'm gon na be much

Standard Drumset

Drums Delay

Standard Drumset

Standard Drumset

Jazz Guitar

Overdrive Guitar

Choir

Fantasia

Strings

62

Gloria Estefan

stron ger yes I am I'd put my spi rit to the test If I couldeach,

Standard Drumset

Drums Delay

Standard Drumset

Standard Drumset

Jazz Guitar

Overdrive Guitar

Choir

Fantasia

Strings

65

Standard Drumset

Drums Delay

Standard Drumset

Standard Drumset

Jazz Guitar

Overdrive Guitar

Choir

Fantasia

Strings

68

Standard Drumset

Drums Delay

Standard Drumset

Standard Drumset

Jazz Guitar

Overdrive Guitar

Choir

Chiffer Lead

Fantasia

Strings

71

Effects

Gloria Estefan

Standard Drumset

Drums Delay

Standard Drumset

Standard Drumset

Taiko

Taiko Effect

Steel Guitar

Jazz Guitar

Overdrive Guitar

Acoustic Bass

Choir

Organ 1

Slow Strings

Chiffer Lead

Fantasia

Strings

Piano 2

73

Standard Drumset

Drums Delay

Standard Drumset

Standard Drumset

Taiko

Taiko Effect

♩ = 85,000046

11

15

3 **10** **8**

37

40

3 **12** **17** **4**

♩ = 85,000046

2
Some Dreams live on in time for e ver

7
Thosreams you want with all your heart And I'll

12
do what ever it takes Fol lowthrough with promise I made

15
Put it all on the line What Ihoped for at last wo uld be mine If I could

19
reach, high er Just for one mo ment touch the sky From that one

22
mo ment in my life I'm gon na be stron ger Know what I've

25
tried my ve ry best I'd put my spi rit to the test If I couldreach

28
Some days are meant to be re mem ber

33
Thos days we rise a bove the stars So I'll go dis tance this time

38
See ing more high er I climb That thomore I be lieve All the

V.S.

42

more that this dream will be mine If I could reach, higher Just for one

46

moment touch the sky From that one moment in my life I'm gonna be

49

stronger Know what I've tried my very best I'd put my

51

spirit to the test If I could reach

55

If I could reach, higher Just for one

58

moment touch the sky From that one moment in my life I'm gonna be

61

I'm gonna be much stronger yes I am I'd put my

63

spirit to the test If I could reach,

Standard Drumset

Gloria Estefan - Reach

♩ = 85,000046

14 3

20

23

26

28 11

40 3 3 3

46 3 3 3

49 3 3 3

52 3 3 3

55 3 3

V.S.

2

Standard Drumset

58

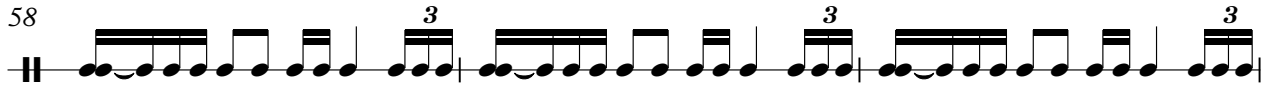

61

64

67

70

73

Drums Delay

Gloria Estefan - Reach

♩ = 85,000046

14 3

20

23

26

28 11

40 3

47

51

55

59

V.S.

Drums Delay

63

67

71

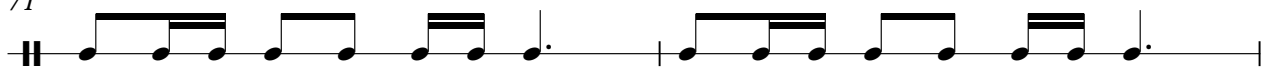

73

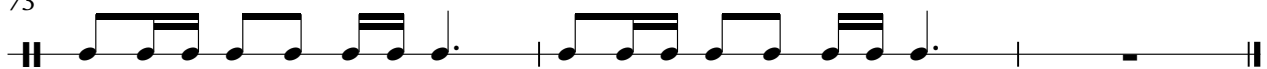

Standard Drumset

Gloria Estefan - Reach

♩ = 85,000046

14 3

20

24

28

11

40

3

46

50

54

58

62

V.S.

2

Standard Drumset

66

70

73

Standard Drumset

Gloria Estefan - Reach

♩ = 85,000046

3

6

8

10

12

14

16

19

23

27

V.S.

Standard Drumset

30

32

35

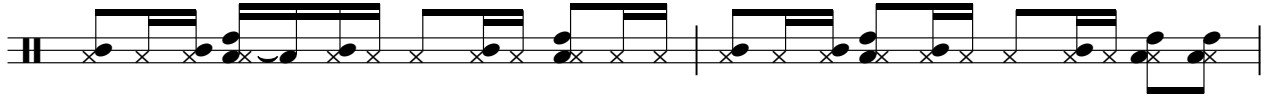

37

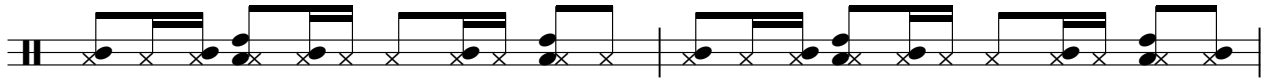

39

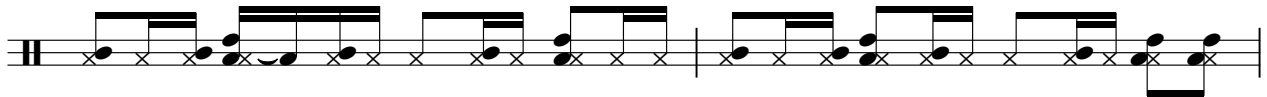

41

44

48

52

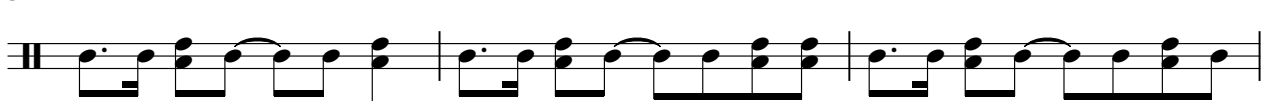

55

59

63

67

71

Taiko

Gloria Estefan - Reach

♩ = 85,000046

3

10

15

19

9

33

39

42

11

55

17

Taiko Effect

Gloria Estefan - Reach

♩ = 85,000046

3

9

15

10

28

34

40

12

55

17

Steel Guitar

Gloria Estefan - Reach

$\text{♩} = 85,000046$

4

7

10

13

15

2

10

28

Steel Guitar

29

32

35

38

40

55

♩ = 85,000046

11

15

20

24

27

8

39

45

49

52

55

V.S.

59

63

67

70

Overdrive Guitar

Gloria Estefan - Reach

♩ = 85,000046

14 13

28

12 15

55

62

68

4

Acoustic Bass

Gloria Estefan - Reach

♩ = 85,000046

14 **3** **10**

28

35

3 **3** **12**

55

17 **4**

Gloria Estefan - Reach

Choir

$\text{♩} = 85,000046$

14 3

20 3 2

24 3 2

28 11 3

45 3 2

49 3 5

55 3 2

61 3 2 3

66 2 3 2 4

Organ 1

Gloria Estefan - Reach

♩ = 85,000046

14 **3** **10**

28

8 **10**

40

3 **12** **17** **4**

Slow Strings

Gloria Estefan - Reach

♩ = 85,000046

14 3 10

28

11 3 9

53

16 4

Chiffer Lead

Gloria Estefan - Reach

♩ = 85,000046

14 13

28

12 15

55

13

69

4

Fantasia

Gloria Estefan - Reach

♩ = 85,000046

14 3 10

28

11 3 2

46

4

55

2

62

2

68

4

Gloria Estefan - Reach

Strings

♩ = 85,000046

3

12

20

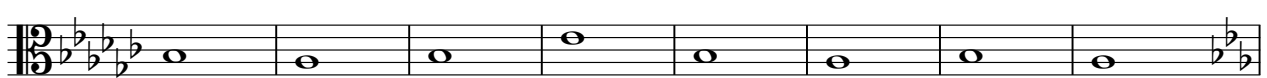

28

37

45

3

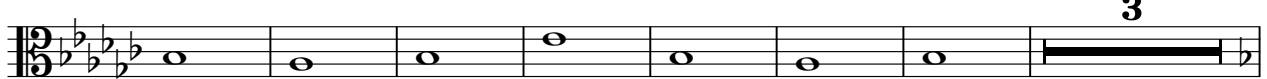

55

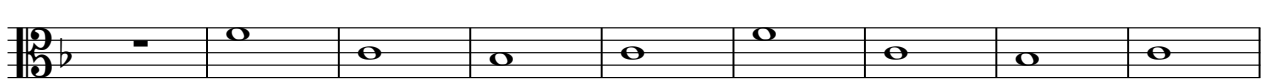

64

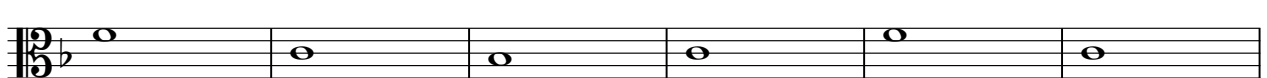

70

3

Piano 2

Gloria Estefan - Reach

♩ = 85,000046

14 3 9

28

11 3

44

11 17 4
