

♩ = 131,000076

Alto Saxophone

Tenor Saxophone

Baritone Saxophone

Baroque Trumpet

Trombone

Percussion

Jazz Guitar

Electric Guitar

Fretless Electric Bass

Orchestra Hit

HOWHIGHT

4

Alto Sax.
Ten. Sax.
Bari. Sax.
Bar. Tpt.
Perc.
J. Gtr.
E. Gtr.
E. Bass
Orch. Hit

7

Alto Sax.
Ten. Sax.
Perc.
J. Gtr.
E. Gtr.
E. Bass
Orch. Hit

10

Alto Sax.
Ten. Sax.
Perc.
J. Gtr.
E. Gtr.
E. Bass
Orch. Hit

13

Alto Sax.
Ten. Sax.
Tbn.
Perc.
J. Gtr.
E. Gtr.
E. Bass
Orch. Hit

16

Alto Sax.
Ten. Sax.
Tbn.
Perc.
J. Gtr.
E. Gtr.
E. Bass
Orch. Hit

19

Alto Sax.
Ten. Sax.
Perc.
J. Gtr.
E. Gtr.
E. Bass
Orch. Hit

22

Alto Sax.
Ten. Sax.
Bar. Tpt.
Perc.
J. Gtr.
E. Gtr.
E. Bass
Orch. Hit

25

Alto Sax.
Ten. Sax.
Bar. Tpt.
Perc.
J. Gtr.
E. Gtr.
E. Bass
Orch. Hit

28

Alto Sax.
Ten. Sax.
Bar. Tpt.
Tbn.
Perc.
J. Gtr.
E. Gtr.
E. Bass
Orch. Hit

31

Alto Sax.
Ten. Sax.
Tbn.
Perc.
J. Gtr.
E. Gtr.
E. Bass
Orch. Hit

34

Alto Sax.
Ten. Sax.
Perc.
J. Gtr.
E. Gtr.
E. Bass
Orch. Hit

This section of the score covers measures 34, 35, and 36. The Alto Saxophone and Tenor Saxophone parts feature melodic lines with eighth and sixteenth notes. The Percussion part has a rhythmic pattern of eighth notes with 'x' marks above them. The Electric Guitar part consists of chords with a prominent bass line. The Electric Bass part provides a steady bass line. The Orchestra Hit part has a few notes in the first measure.

37

Alto Sax.
Ten. Sax.
Bari. Sax.
Bar. Tpt.
Tbn.
Perc.
J. Gtr.
E. Gtr.
E. Bass
Orch. Hit

This section of the score covers measures 37, 38, and 39. The Alto Saxophone, Tenor Saxophone, and Bari. Saxophone parts are mostly silent, with some notes in measure 39. The Baritone Trumpet and Trombone parts have melodic lines. The Percussion part continues with its rhythmic pattern. The Electric Guitar and Electric Bass parts continue with their respective parts. The Orchestra Hit part has a melodic line.

40

Alto Sax.

Ten. Sax.

Bar. Tpt.

Tbn.

Perc.

J. Gtr.

E. Gtr.

E. Bass

Orch. Hit

43

Alto Sax.
Ten. Sax.
Bar. Tpt.
Tbn.
Perc.
J. Gtr.
E. Gtr.
E. Bass
Orch. Hit

46

Alto Sax.
Ten. Sax.
Perc.
J. Gtr.
E. Gtr.
E. Bass
Orch. Hit

49

Alto Sax.

Ten. Sax.

Bari. Sax.

Bar. Tpt.

Perc.

J. Gtr.

E. Gtr.

E. Bass

Orch. Hit

52

Alto Sax.
Ten. Sax.
Bari. Sax.
Bar. Tpt.
Perc.
J. Gtr.
E. Gtr.
E. Bass
Orch. Hit

55

Alto Sax.
Ten. Sax.
Perc.
J. Gtr.
E. Gtr.
E. Bass

58

Alto Sax.

Ten. Sax.

Bar. Tpt.

Tbn.

Perc.

J. Gtr.

E. Gtr.

E. Bass

Orch. Hit

61

Alto Sax.

Ten. Sax.

Bar. Tpt.

Tbn.

Perc.

J. Gtr.

E. Gtr.

E. Bass

Orch. Hit

64

Alto Sax.
Ten. Sax.
Bar. Tpt.
Tbn.
Perc.
J. Gtr.
E. Gtr.
E. Bass
Orch. Hit

67

Bar. Tpt.
Tbn.
Perc.
J. Gtr.
E. Gtr.
E. Bass
Orch. Hit

70

Alto Sax.

Ten. Sax.

Bari. Sax.

Bar. Tpt.

Tbn.

Perc.

J. Gtr.

E. Gtr.

E. Bass

Orch. Hit

73

Alto Sax.

Ten. Sax.

Bari. Sax.

Bar. Tpt.

Tbn.

Perc.

J. Gtr.

E. Gtr.

E. Bass

Orch. Hit

76

Alto Sax.

Ten. Sax.

Bari. Sax.

Bar. Tpt.

Tbn.

Perc.

J. Gtr.

E. Gtr.

E. Bass

Orch. Hit

79

Alto Sax.

Ten. Sax.

Bar. Tpt.

Tbn.

Perc.

J. Gtr.

E. Gtr.

E. Bass

Orch. Hit

81

Alto Sax.
Ten. Sax.
Bar. Tpt.
Tbn.
Perc.
J. Gtr.
E. Gtr.
E. Bass
Orch. Hit

83

Bari. Sax.
Tbn.
Perc.
J. Gtr.
E. Gtr.
E. Bass
Orch. Hit

86

Bari. Sax.

Tbn.

Perc.

J. Gtr.

E. Gtr.

E. Bass

Orch. Hit

89

Alto Sax.

Ten. Sax.

Bari. Sax.

Bar. Tpt.

Tbn.

Perc.

J. Gtr.

E. Gtr.

E. Bass

Orch. Hit

92

Alto Sax.

Ten. Sax.

Bari. Sax.

Bar. Tpt.

Tbn.

Perc.

J. Gtr.

E. Gtr.

E. Bass

Orch. Hit

95

Alto Sax.

Ten. Sax.

Bar. Tpt.

Tbn.

Perc.

J. Gtr.

E. Gtr.

E. Bass

Orch. Hit

97

Alto Sax.

Ten. Sax.

Bar. Tpt.

Tbn.

Perc.

J. Gtr.

E. Gtr.

E. Bass

Orch. Hit

100

Ten. Sax.
Bari. Sax.
Bar. Tpt.
Tbn.
Perc.
J. Gtr.
E. Gtr.
E. Bass
Orch. Hit

103

Ten. Sax.
Bari. Sax.
Perc.
J. Gtr.
E. Gtr.
E. Bass
Orch. Hit

105

Alto Sax.

Ten. Sax.

Bari. Sax.

Bar. Tpt.

Tbn.

Perc.

J. Gtr.

E. Gtr.

E. Bass

Orch. Hit

Alto Saxophone

♩ = 131,000076

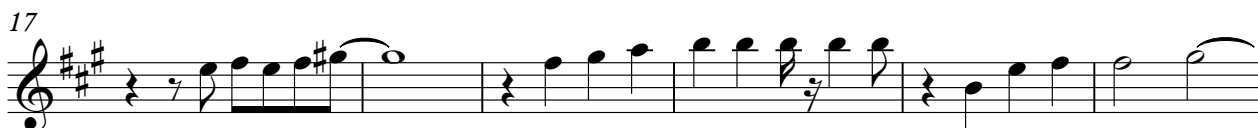

Alto Saxophone

54

3

62

3

70

74

79

6

89

94

99

5

107

Tenor Saxophone

♩ = 131,000076

Tenor Saxophone

42

46

50

56

64

71

75

80

90

95

100

104

107

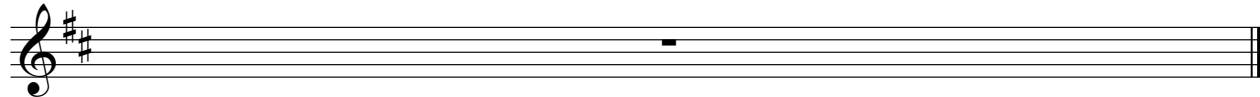

Baritone Saxophone

$\text{♩} = 131,000076$

5 **33** **10**

50 **17**

71

75 **6**

84

88

92 **6**

101

107

Baroque Trumpet

♩ = 131,000076

V.S.

75

80

90

94

98

101

Trombone

♩ = 131,000076

13

17

13

5

37

41

45

13

61

65

69

74

78

84

88

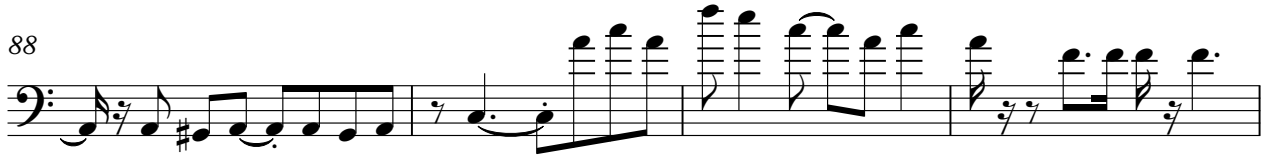

92

97

100

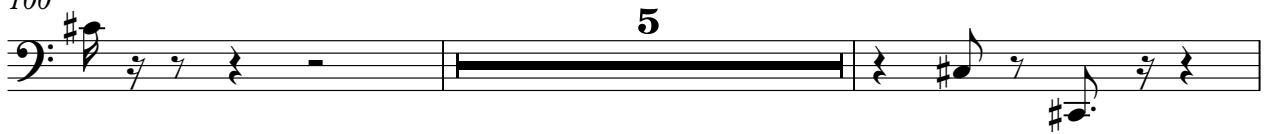

107

Percussion

$\text{♩} = 131,000076$

5

9

13

17

20

23

27

31

33

2

Percussion

36

40

44

47

51

54

57

60

64

67

Percussion

70

73

76

79

82

85

88

91

94

97

V.S.

4

Percussion

100

103

105

107

Jazz Guitar

♩ = 131,000076

3

7

10

13

16

19

22

25

28

31

V.S.

V.S.

95

98

101

104

107

Electric Guitar

♩ = 131,000076
HOWHIGHT

2

7

11

15

19

22

26

30

34

38

V.S.

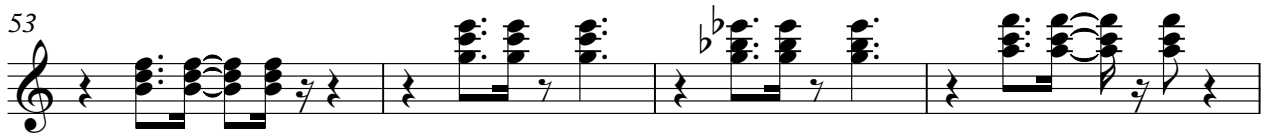

81

85

89

93

96

100

104

107

Fretless Electric Bass

♩ = 131,000076

V.S.

45

49

53

58

62

66

70

74

79

83

87

92

96

100

103

107

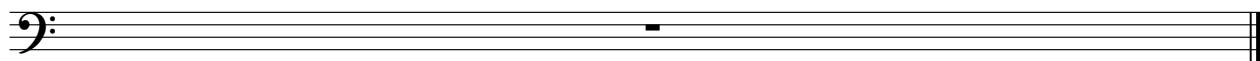

Orchestra Hit

♩ = 131,000076

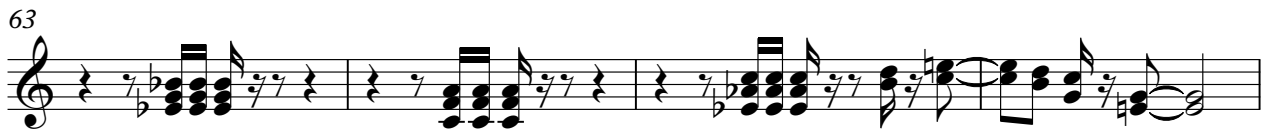
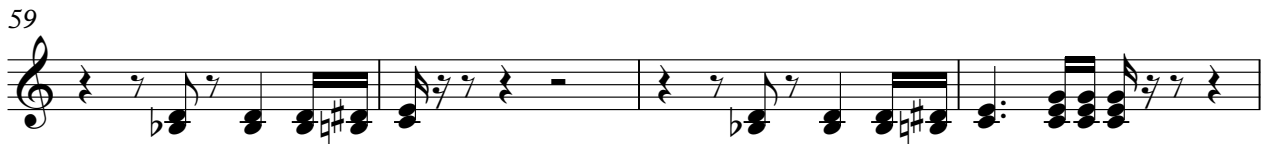
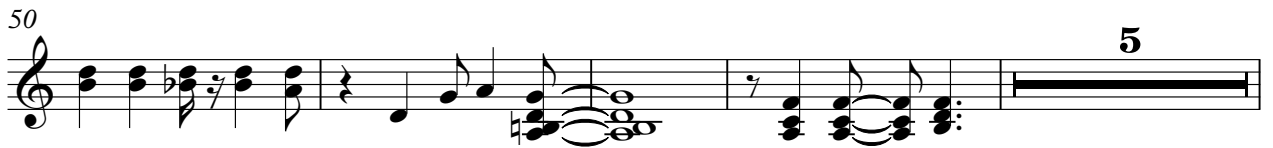
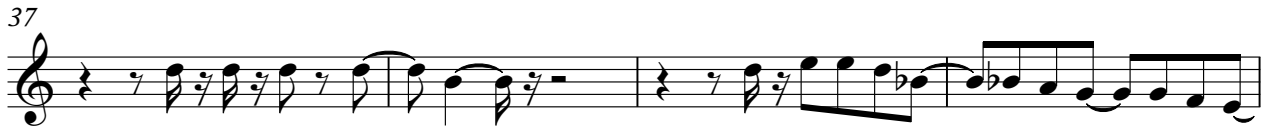

81

85

89

93

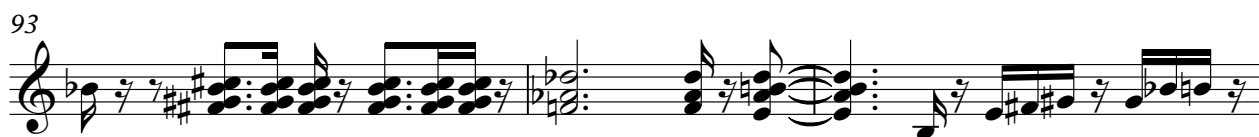

96

99

103

105

