

♩ = 98,001747

JAZZ GTR

E.PIANO 1

♩ = 98,001747

SLOWSTRING

A.PIANO 1

OBOE

JAZZ GTR

E.PIANO 1

SLOWSTRING

A.PIANO 1

JAZZ GTR

E.PIANO 1

SLOWSTRING

A.PIANO 1

♩ = 98,001747

15 ♩ = 99,000099 ♩ = 98,001747

OBOE

JAZZ GTR

E.PIANO 1

SLOWSTRING

A.PIANO 1

17 ♩ = 99,000099 ♩ = 98,001747

OBOE

JAZZ GTR

E.PIANO 1

SLOWSTRING

A.PIANO 1

20

OBOE

JAZZ GTR

E.PIANO 1

SLOWSTRING

A.PIANO 1

23 = 134,000351

OBOE

DRUMS

JAZZ GTR

SLAPBASS 1

E.PIANO 1

SLOWSTRING

BRASS 1

A.PIANO 1

= 134,000351

25

DRUMS

SLAPBASS 1

E.PIANO 1

SLOWSTRING

BRASS 1

A.PIANO 1

27

DRUMS

JAZZ GTR

SLAPBASS 1

E.PIANO 1

SLOWSTRING

BRASS 1

A.PIANO 1

29

DRUMS

JAZZ GTR

SLAPBASS 1

E.PIANO 1

BRASS 1

A.PIANO 1

31

DRUMS

JAZZ GTR

SLAPBASS 1

E.PIANO 1

SLOWSTRING

BRASS 1

A.PIANO 1

33

DRUMS

JAZZ GTR

SLAPBASS 1

E.PIANO 1

SLOWSTRING

BRASS 1

A.PIANO 1

||

This block contains the musical notation for measures 33 and 34. It features seven staves: DRUMS, JAZZ GTR, SLAPBASS 1, E.PIANO 1, SLOWSTRING, BRASS 1, and A.PIANO 1. Measure 33 shows a complex drum pattern with many sixteenth notes, a jazz guitar solo with various articulations, and a slap bass line. The piano parts include intricate chordal textures and melodic lines. Measure 34 continues the ensemble's performance with similar complexity.

35

DRUMS

JAZZ GTR

SLAPBASS 1

E.PIANO 1

SLOWSTRING

BRASS 1

A.PIANO 1

This block contains the musical notation for measures 35 and 36. It features the same seven staves as the previous block. Measure 35 shows a continuation of the drum pattern, with the jazz guitar and slap bass providing rhythmic accompaniment. The piano parts feature more complex harmonic structures. Measure 36 concludes the section with a final drum flourish and piano accompaniment.

37

DRUMS

JAZZ GTR

SLAPBASS 1

E.PIANO 1

SLOWSTRING

BRASS 1

A.PIANO 1

||

This block contains the musical notation for measures 37 and 38. It features seven staves: DRUMS, JAZZ GTR, SLAPBASS 1, E.PIANO 1, SLOWSTRING, BRASS 1, and A.PIANO 1. The notation includes various rhythmic patterns, chords, and melodic lines for each instrument.

39

DRUMS

JAZZ GTR

SLAPBASS 1

E.PIANO 1

SLOWSTRING

BRASS 1

A.PIANO 1

This block contains the musical notation for measures 39 and 40. It features seven staves: DRUMS, JAZZ GTR, SLAPBASS 1, E.PIANO 1, SLOWSTRING, BRASS 1, and A.PIANO 1. The notation includes various rhythmic patterns, chords, and melodic lines for each instrument.

41

DRUMS

JAZZ GTR

SLAPBASS 1

E.PIANO 1

SLOWSTRING

BRASS 1

A.PIANO 1

||

43

DRUMS

JAZZ GTR

SLAPBASS 1

E.PIANO 1

SLOWSTRING

BRASS 1

A.PIANO 1

45

DRUMS

SLAPBASS 1

E.PIANO 1

SLOWSTRING

BRASS 1

A.PIANO 1

47

DRUMS

JAZZ GTR

SLAPBASS 1

E.PIANO 1

SLOWSTRING

BRASS 1

A.PIANO 1

49

DRUMS

JAZZ GTR

SLAPBASS 1

E.PIANO 1

SLOWSTRING

BRASS 1

A.PIANO 1

51

DRUMS

JAZZ GTR

SLAPBASS 1

E.PIANO 1

SLOWSTRING

BRASS 1

A.PIANO 1

53

DRUMS

JAZZ GTR

SLAPBASS 1

E.PIANO 1

SLOWSTRING

BRASS 1

A.PIANO 1

||

This block contains the musical notation for measures 53 and 54. It features seven staves: DRUMS, JAZZ GTR, SLAPBASS 1, E.PIANO 1, SLOWSTRING, BRASS 1, and A.PIANO 1. The notation includes various rhythmic patterns, slurs, and articulation marks. A double bar line with repeat dots is located to the left of the score.

55

DRUMS

JAZZ GTR

SLAPBASS 1

E.PIANO 1

SLOWSTRING

BRASS 1

A.PIANO 1

This block contains the musical notation for measures 55 and 56. It features seven staves: DRUMS, JAZZ GTR, SLAPBASS 1, E.PIANO 1, SLOWSTRING, BRASS 1, and A.PIANO 1. The notation includes various rhythmic patterns, slurs, and articulation marks.

57

DRUMS

JAZZ GTR

SLAPBASS 1

E.PIANO 1

SLOWSTRING

BRASS 1

A.PIANO 1

59

DRUMS

JAZZ GTR

SLAPBASS 1

E.PIANO 1

SLOWSTRING

BRASS 1

A.PIANO 1

61

DRUMS

JAZZ GTR

SLAPBASS 1

E.PIANO 1

SLOWSTRING

BRASS 1

A.PIANO 1

63

DRUMS

JAZZ GTR

SLAPBASS 1

E.PIANO 1

SLOWSTRING

BRASS 1

A.PIANO 1

==

65

DRUMS

SLAPBASS 1

E.PIANO 1

SLOWSTRING

BRASS 1

A.PIANO 1

67

DRUMS

JAZZ GTR

SLAPBASS 1

E.PIANO 1

SLOWSTRING

BRASS 1

A.PIANO 1

69

DRUMS

JAZZ GTR

SLAPBASS 1

E.PIANO 1

SLOWSTRING

BRASS 1

A.PIANO 1

71

DRUMS

JAZZ GTR

SLAPBASS 1

E.PIANO 1

SLOWSTRING

BRASS 1

A.PIANO 1

73

DRUMS

JAZZ GTR

SLAPBASS 1

E.PIANO 1

SLOWSTRING

BRASS 1

A.PIANO 1

75

DRUMS

JAZZ GTR

SLAPBASS 1

E.PIANO 1

SLOWSTRING

BRASS 1

A.PIANO 1

77

DRUMS

JAZZ GTR

SLAPBASS 1

E.PIANO 1

SLOWSTRING

BRASS 1

A.PIANO 1

||

79

DRUMS

JAZZ GTR

SLAPBASS 1

E.PIANO 1

SLOWSTRING

BRASS 1

A.PIANO 1

81

DRUMS

JAZZ GTR

SLAPBASS 1

E.PIANO 1

SLOWSTRING

BRASS 1

A.PIANO 1

||

83

DRUMS

JAZZ GTR

SLAPBASS 1

E.PIANO 1

SLOWSTRING

BRASS 1

A.PIANO 1

85

DRUMS

SLAPBASS 1

E.PIANO 1

SLOWSTRING

BRASS 1

A.PIANO 1

87

DRUMS

JAZZ GTR

SLAPBASS 1

E.PIANO 1

SLOWSTRING

BRASS 1

A.PIANO 1

89

DRUMS

SLAPBASS 1

E.PIANO 1

SLOWSTRING

BRASS 1

A.PIANO 1

91

DRUMS

JAZZ GTR

SLAPBASS 1

E.PIANO 1

SLOWSTRING

BRASS 1

A.PIANO 1

OBOE

Gloria Gaynor - I Am What I Am

♩ = 98,001747

10

8 ♩ = 98,001747

2 2

17 ♩ = 98,001747

17

23 ♩ = 134,000351

54 2 14

Gloria Gaynor - I Am What I Am

DRUMS

♩ = 98,001747      ♩ = 98,001747

**2**      **6**

15      **2**      **4**

24

26

28

30

32

34

36

38

V.S.

## DRUMS

DRUMS

60

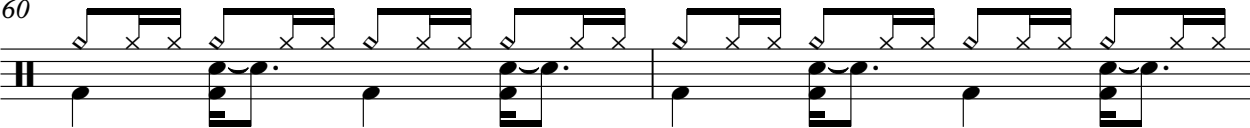

62

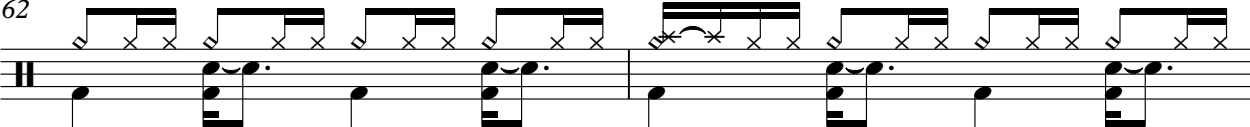

64

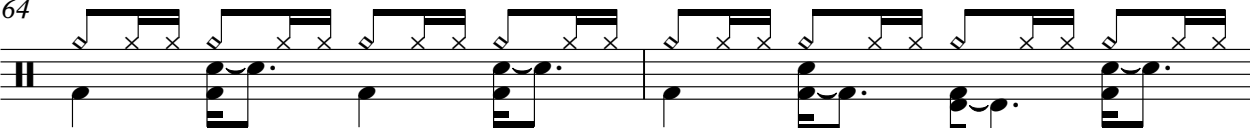

66

68

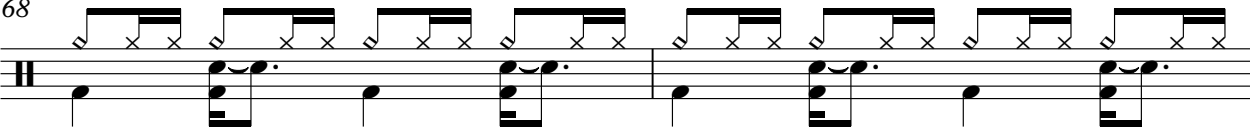

70

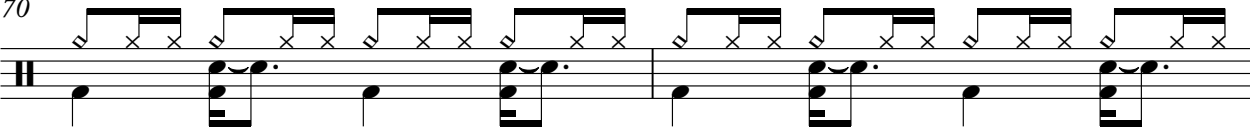

72

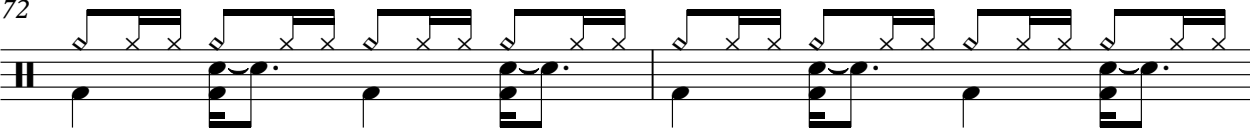

74

76

79

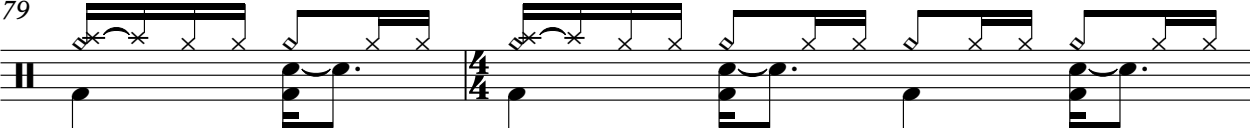

V.S.

## DRUMS

81

83

85

87

89

91

JAZZ GTR

Gloria Gaynor - I Am What I Am

47

51

54

58

62

68

72

76

80

84

89

**2**

# Gloria Gaynor - I Am What I Am

## SLAPBASS 1

♩ = 98,001747

♩ = 98,001747

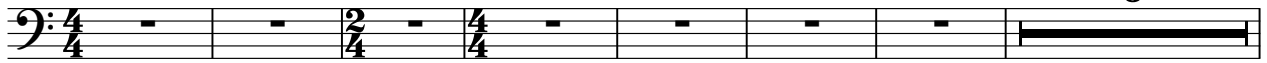

V.S.

55

59

63

65

68

71

74

77

82

85

SLAPBASS 1

87

89

91

# Gloria Gaynor - I Am What I Am

E.PIANO 1

♩ = 98,001747

5

~~♩ = 99,008637~~

8

♩ = 98,001747

11

14

~~♩ = 99,008637~~ ♩ = 98,001747

17

~~♩ = 99,008637~~ ♩ = 98,001747

V.S.

20

23 ♩ = 134,000351

26

29

32

34

36

38

40

42

44

46

V.S.

48

50

52

54

56

58

60

62

64

66

68

69

V.S.

71

73

75

77

80

82

84

86

89

91

# Gloria Gaynor - I Am What I Am

## SLOWSTRING

♩ = 98,001747

♩ = 99,0000

6

10

14

18

25

34

39

44

48

V.S.

SLOWSTRING

# Gloria Gaynor - I Am What I Am

## BRASS 1

♩ = 98,001747 ♩ = 98,001747

6

14 ♩ = 134,000351

2 4

24

27 2

32 2

37

41

45

48

51

V.S.

BRASS 1

91

Gloria Gaynor - I Am What I Am

A.PIANO 1

♩ = 98,001747

8 ♩ = 98,001747

10

13

15 ♩ = 98,001747

18 ♩ = 98,001747

22 ♩ = 134,000351

26

28

30

V.S.

V.S.
