

Gloria Gaynor - I Will Survive & I Am What I Am Medley

♩ = 122,000816

FLUTE

MELODY

TROMBONE

DRUMS

MUTED GTR

CLEAN GTR

OVERDRIVE

FRETLESS

CHOIR AAHS

ORGAN 2

E.PIANO 2

BRASS 1

FANTASIA

♩ = 122,000816

5

TROMBONE

DRUMS

MUTED GTR

FRETLESS

CHOIR AAHS

E.PIANO 2

BRASS 1

11

FLUTE

MELODY

DRUMS

MUTED GTR

CLEAN GTR

FRETLESS

ORGAN 2

E.PIANO 2

14

FLUTE

MELODY

TROMBONE

DRUMS

MUTED GTR

CLEAN GTR

FRETLESS

ORGAN 2

E.PIANO 2

BRASS 1

17

MELODY

TROMBONE

DRUMS

CLEAN GTR

FRETLESS

ORGAN 2

E.PIANO 2

20

MELODY

TROMBONE

DRUMS

CLEAN GTR

FRETLESS

ORGAN 2

E.PIANO 2

MELODY ²³

TROMBONE

DRUMS

CLEAN GTR

FRETLESS

ORGAN 2

E.PIANO 2

BRASS 1

TROMBONE ²⁶

DRUMS

CLEAN GTR

FRETLESS

ORGAN 2

E.PIANO 2

BRASS 1

29

TROMBONE

DRUMS

CLEAN GTR

FRETLESS

ORGAN 2

E.PIANO 2

BRASS 1

32

TROMBONE

DRUMS

MUTED GTR

CLEAN GTR

FRETLESS

CHOIR AAHS

ORGAN 2

E.PIANO 2

BRASS 1

35

FLUTE

MELODY

TROMBONE

DRUMS

MUTED GTR

CLEAN GTR

FRETLESS

CHOIR AAHS

ORGAN 2

E.PIANO 2

BRASS 1

38

41

44

MELODY

TROMBONE

DRUMS

CLEAN GTR

FRETLESS

ORGAN 2

E.PIANO 2

BRASS 1

48

FLUTE

TROMBONE

DRUMS

CLEAN GTR

FRETLESS

E.PIANO 2

BRASS 1

51

MELODY ⁵⁴

TROMBONE

DRUMS

MUTED GTR

CLEAN GTR

FRETLESS

CHOIR AAHS

ORGAN 2

E.PIANO 2

MELODY ⁵⁷

TROMBONE

DRUMS

MUTED GTR

CLEAN GTR

FRETLESS

CHOIR AAHS

ORGAN 2

E.PIANO 2

60

MELODY

TROMBONE

DRUMS

MUTED GTR

CLEAN GTR

FRETLESS

CHOIR AAHS

ORGAN 2

E.PIANO 2

FANTASIA

63

MELODY

TROMBONE

DRUMS

MUTED GTR

CLEAN GTR

FRETLESS

CHOIR AAHS

ORGAN 2

E.PIANO 2

FANTASIA

3

66

MELODY

TROMBONE

DRUMS

MUTED GTR

CLEAN GTR

FRETLESS

CHOIR AAHS

ORGAN 2

E.PIANO 2

69

FLUTE

MELODY

TROMBONE

DRUMS

CLEAN GTR

FRETLESS

E.PIANO 2

72

FLUTE

TROMBONE

DRUMS

MUTED GTR

CLEAN GTR

FRETLESS

ORGAN 2

E.PIANO 2

BRASS 1

75

TROMBONE

DRUMS

MUTED GTR

CLEAN GTR

FRETLESS

ORGAN 2

E.PIANO 2

BRASS 1

78

TROMBONE

DRUMS

MUTED GTR

CLEAN GTR

FRETLESS

ORGAN 2

E.PIANO 2

BRASS 1

FANTASIA

81

TROMBONE

DRUMS

MUTED GTR

CLEAN GTR

FRETLESS

ORGAN 2

E.PIANO 2

FANTASIA

84

TROMBONE

DRUMS

MUTED GTR

CLEAN GTR

FRETLESS

ORGAN 2

E.PIANO 2

BRASS 1

FANTASIA

87

FLUTE

MELODY

TROMBONE

DRUMS

MUTED GTR

CLEAN GTR

OVERDRIVE

FRETLESS

CHOIR AAHS

ORGAN 2

E.PIANO 2

BRASS 1

90

FLUTE

MELODY

TROMBONE

DRUMS

CLEAN GTR

OVERDRIVE

FRETLESS

CHOIR AAHS

ORGAN 2

E.PIANO 2

BRASS 1

93

FLUTE

TROMBONE

DRUMS

CLEAN GTR

OVERDRIVE

FRETLESS

CHOIR AAHS

ORGAN 2

E.PIANO 2

BRASS 1

Gloria Gaynor - I Will Survive & I Am What I Am Medley

FLUTE

♩ = 122,000816

7

11

14 22

38

41 6

50 16

69

73 16

93 ♩ = 110,000893000

99 2

Detailed description of the musical score: The score is written for a flute in 4/4 time. It begins with a tempo marking of 122,000816. The first system (measures 1-10) features a whole rest followed by a seven-measure rest, then a melodic phrase. The second system (measures 11-13) continues the melodic line. The third system (measures 14-21) includes a 22-measure rest. The fourth system (measures 22-37) continues the melody. The fifth system (measures 38-40) continues the melody. The sixth system (measures 41-46) includes a six-measure rest. The seventh system (measures 47-62) contains a 16-measure rest. The eighth system (measures 63-72) continues the melody. The ninth system (measures 73-88) contains a 16-measure rest. The tenth system (measures 89-98) continues the melody with a tempo change to 110,000893000. The final system (measures 99-100) ends with a two-measure rest.

Gloria Gaynor - I Will Survive & I Am What I Am Medley

MELODY

$\text{♩} = 122,000816$

7

12

16

20

24

11

39

43

8

55

59

3

2

MELODY

65

69

88

99

TROMBONE

Gloria Gaynor - I Will Survive & I Am What I Am Medley

♩ = 122,000816

7

17

20

25

29

33

TROMBONE

42

49

53

57

62

68

71

77

83

88

TROMBONE

92

95

$\text{Pitch} = 120,000,000 \times (\text{Frequency} - 120,000,000)$

99

2

DRUMS

Gloria Gaynor - I Will Survive & I Am What I Am Medley

♩ = 122,000816

V.S.

DRUMS

32

32

35

35

38

38

41

41

44

44

47

47

50

50

53

53

56

56

59

59

DRUMS

62

65

68

71

74

77

80

83

86

89

V.S.

4

DRUMS

92

95

97

99

2

MUTED GTR

Gloria Gaynor - I Will Survive & I Am What I Am Medley

♩ = 122,000816

3

7

10

13 18

33

35

38

41 10

53

56

59

62

65

68

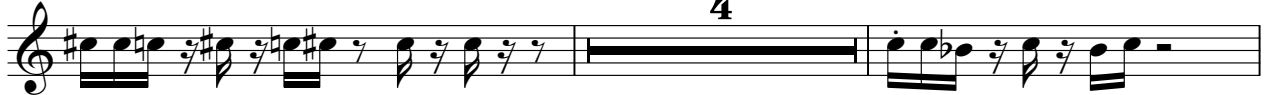

74

77

80

83

86

89

8 $\text{♩} = 116, 004, 012, 050, 020, 000000$ 2

♩ = 122,000816

28

30

32

38

40

42

44

50

52

54

76

78

80

82

84

86

88

90

92

94

CLEAN GTR

96

♩ = 116, 000, 002, 0508120, 000000

99

2

OVERDRIVE

Gloria Gaynor - I Will Survive & I Am What I Am Medley

♩ = 122,000816

87

92

96

♩ = 122,000816

2

FRETLESS

Gloria Gaynor - I Will Survive & I Am What I Am Medley

♩ = 122,000816

8

12

16

19

22

25

28

31

35

V.S.

39

43

49

53

57

61

65

69

73

77

80

84

88

93

99

2

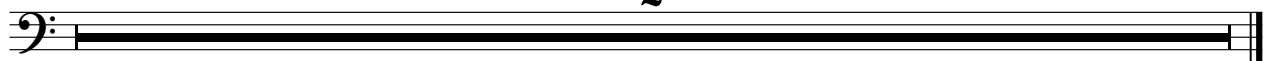

♩ = 122,000816

3

7

24

33

36

16

2

57

4

65

20

89

93

♩ = 116,000120,000000

99

2

ORGAN 2

Gloria Gaynor - I Will Survive & I Am What I Am Medley

♩ = 122,000816

7

14

22

30

41

55

63

73

81

88

93

99

2

♩ = 122,000816

6

11

19

27

34

40

48

52

58

65

71

76

83

90

94

♩ = H 6 0 0 0 1 2 0 3 0 0 0 0

99

2

Gloria Gaynor - I Will Survive & I Am What I Am Medley

BRASS 1

♩ = 122,000816

2 2 3

8

6 8

25

3

29

33

3 6 6

43

3 3

47

24

BRASS 1

73

77

85

90

94

96

99

FANTASIA

Gloria Gaynor - I Will Survive & I Am What I Am Medley

♩ = 122,000816

58

62

15

80

12

84

12

♩ = 122,000816

99

2