

Go West - King Of Wishful Thinking From 'King Of Wishful Thinking'

♩ = 120,000000

5

8

SNARE DRUM

BASS DRUM

CLOSED H.H

STEEL GTR

SLAPBASS 1

A.PIANO 2

11

SNARE DRUM

BASS DRUM

CLOSED H.H

STEEL GTR

SLAPBASS 1

A.PIANO 2

14

SNARE DRUM

BASS DRUM

CLOSED H.H

CRASH CYMB

STEEL GTR

SLAPBASS 1

STRINGS

A.PIANO 2

18

SNARE DRUM  
BASS DRUM  
CLOSED H.H.  
CRASH CYMB  
LOW TOM  
HIGH TOM  
MID TOM  
STEEL GTR  
SLAPBASS 1  
BRASS 1  
STRINGS  
A.PIANO 2

21

SNARE DRUM  
BASS DRUM  
CLOSED H.H.  
CRASH CYMB  
STEEL GTR  
SLAPBASS 1  
BRASS 1  
STRINGS  
A.PIANO 2

24

27

31

SNARE DRUM  
BASS DRUM  
CLOSED H.H  
CRASH CYMB  
STEEL GTR  
SLAPBASS 1  
STRINGS  
A.PIANO 2

34

SNARE DRUM  
BASS DRUM  
CLOSED H.H  
STEEL GTR  
SLAPBASS 1  
STRINGS  
A.PIANO 2

37

41

44

47

50

SNARE DRUM  
BASS DRUM  
CLOSED H.H  
CRASH CYMB  
STEEL GTR  
SLAPBASS 1  
BRASS 1  
STRINGS  
A.PIANO 2

53

SNARE DRUM  
BASS DRUM  
CLOSED H.H  
CRASH CYMB  
STEEL GTR  
SLAPBASS 1  
BRASS 1  
STRINGS  
A.PIANO 2

56

59

62

65

69

SNARE DRUM  
BASS DRUM  
CLOSED H.H  
CRASH CYMB  
RIDE CYMB  
LOW TOM  
OPEN HIHAT  
HIGH TOM  
MID TOM  
CABASA  
LOW CONGA  
HIGH CONGA  
SLAPBASS 1  
BRASS 1  
STRINGS  
A.PIANO 2

73

76

79

SNARE DRUM

BASS DRUM

CLOSED H.H.

RIDE CYMB

LOW TOM

OPEN HIHAT

HIGH TOM

MID TOM

CABASA

LOW CONGA

HIGH CONGA

STEEL GTR

SLAPBASS 1

BRASS 1

A.PIANO 2

82

SNARE DRUM  
BASS DRUM  
CLOSED H.H  
CRASH CYMB  
STEEL GTR  
SLAPBASS 1  
BRASS 1  
STRINGS  
A.PIANO 2

85

SNARE DRUM  
BASS DRUM  
CLOSED H.H  
CRASH CYMB  
STEEL GTR  
SLAPBASS 1  
BRASS 1  
STRINGS  
A.PIANO 2

88

SNARE DRUM  
BASS DRUM  
CLOSED H.H.  
CRASH CYMB  
LOW TOM  
HIGH TOM  
MID TOM  
STEEL GTR  
SLAPBASS 1  
BRASS 1  
STRINGS  
A.PIANO 2

91

SNARE DRUM  
BASS DRUM  
CLOSED H.H.  
STEEL GTR  
SLAPBASS 1  
BRASS 1  
STRINGS  
A.PIANO 2

94

97

100

SNARE DRUM

BASS DRUM

CLOSED H.H

CRASH CYMB

STEEL GTR

SLAPBASS 1

BRASS 1

STRINGS

A.PIANO 2

103

SNARE DRUM

BASS DRUM

CLOSED H.H

STEEL GTR

SLAPBASS 1

BRASS 1

STRINGS

A.PIANO 2

105

SNARE DRUM

BASS DRUM

CLOSED H.H.

CRASH CYMB

LOW TOM

OPEN HIHAT

HIGH TOM

MID TOM

STEEL GTR

SLAPBASS 1

BRASS 1

STRINGS

A.PIANO 2

SNARE DRUM

Go West - King Of Wishful Thinking From `King Of Wish

♩ = 120,000000

7

13

19

25

30

36

42

47

53

V.S.

SNARE DRUM

58

64

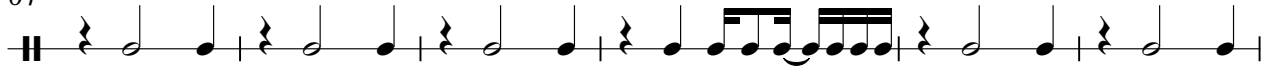

70

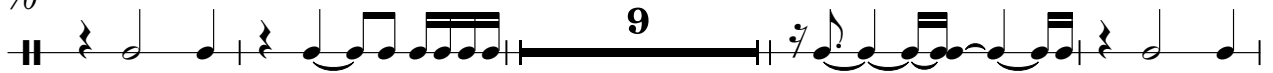

83

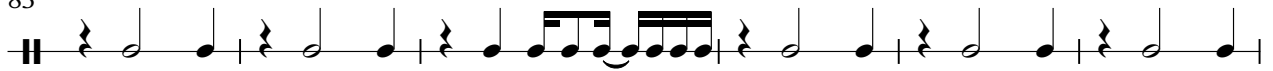

89

94

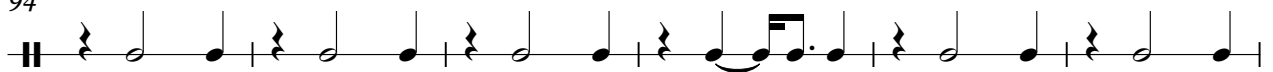

100

104

BASS DRUM

Go West - King Of Wishful Thinking From `King Of Wish

♩ = 120,000000

2

7

11

15

19

23

27

31

35

39

V.S.

BASS DRUM

87

91

95

99

103

2

CLOSED H.H

Go West - King Of Wishful Thinking From `King Of Wish

♩ = 120,000000

2

6

9

12

15

18

21

24

27

30

V.S.

2

# CLOSED H.H

33

36

39

42

45

48

52

55

58

60

62

65

68

71

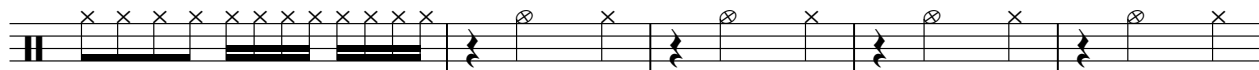

76

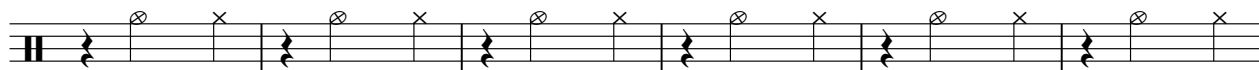

82

85

88

91

94

V.S.

4

CLOSED H.H

97

100

103

CRASH CYMB

Go West - King Of Wishful Thinking From `King Of Wish

♩ = 120,000000

2 3 7 3

19 3 3 3

32 7 3 3 2

50 3 3 3

64 7 9 3

87 3 3 3

98 3 3 2

RIDE CYMB

Go West - King Of Wishful Thinking From `King Of Wish

♩ = 120,000000

**57**

62

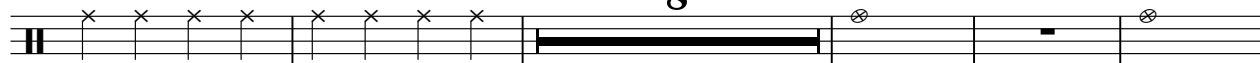

75

LOW TOM

Go West - King Of Wishful Thinking From `King Of Wish

♩ = 120,000000

17 23

43

28 8

81

8 15 3

OPEN HIHAT

Go West - King Of Wishful Thinking From `King Of Wish

♩ = 120,000000

48 22

4/4

74

4/4

80

25 2

4/4

HIGHTOM

Go West - King Of Wishful Thinking From `King Of Wish

♩ = 120,000000

17 23

43

28 8

81

8

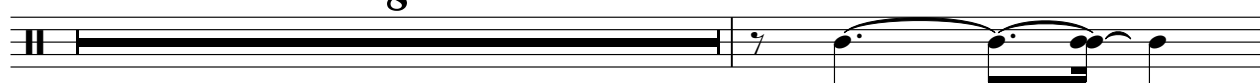

90

15 3

MID TOM

Go West - King Of Wishful Thinking From `King Of Wish

♩ = 120,000000

17 23

43 28 8

81 8

90 15 3

CABASA

Go West - King Of Wishful Thinking From `King Of Wish

♩ = 120,000000

**71**

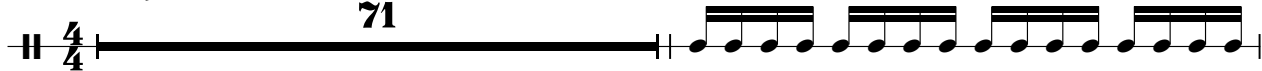

73

75

77

79

81

**27**

LOW CONGA

Go West - King Of Wishful Thinking From `King Of Wish

♩ = 120,000000

**71**

**75**

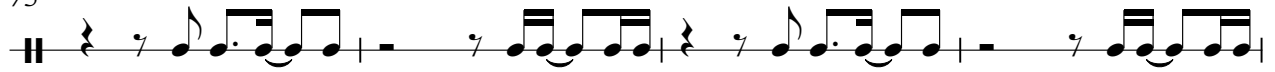

**79**

**27**

HIGH CONGA

Go West - King Of Wishful Thinking From `King Of Wish

♩ = 120,000000

**71**

75

79

**27**

STEEL GTR

Go West - King Of Wishful Thinking From `King Of Wish

♩ = 120,000000

4

6

8

10

12

14

4

19

21

23

25

27

30

33

35

37

43

45

47

49

51

53

55

57

60

63

66

10

78

80

83

85

87

89

91

93

95

97

99

101

103

105

SLAPBASS 1

Go West - King Of Wishful Thinking From `King Of Wish

♩ = 120,000000

2

6

10

14

17

20

24

28

32

36

V.S.

40

43

47

51

55

58

61

64

67

70

## SLAPBASS 1

3

81

84

88

92

96

100

104

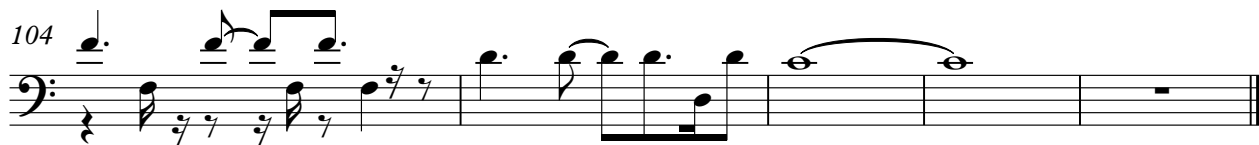

Go West - King Of Wishful Thinking From `King Of Wish

BRASS 1

♩ = 120,000000

17

21

27 3 8

41

46

51

56

60

62

64

2

BRASS 1

67

72

9

84

90

95

100

104

2

2

STRINGS

82

87

92

98

102

Go West - King Of Wishful Thinking From `King Of Wish

A.PIANO 2

♩ = 120,000000

5

9

14

19

23

27

76

80

84

88

92

96

100

104
