

Go West - We Close Our Eyes

♩ = 200,000000 ♩ = 130,013931
7404WCLS

♩ = 200,000000 ♩ = 130,013931

5

Perc.

Flex.

Flex.

E. Gtr.

E. Bass

Rev. Cym.

Tape Smp. Brs

Orch. Hit

8

Perc.

Flex.

Flex.

E. Gtr.

E. Bass

Tape Smp. Brs

Orch. Hit

11

14

17

20

Alto Sax.
Perc.
E. Bass
Rev. Cym.
Orch. Hit

23

Alto Sax.
Perc.
Flex.
Flex.
E. Bass
Rev. Cym.
FX 5

26

Alto Sax.

Perc.

Flex.

E. Bass

Tape Smp. Brs

Orch. Hit

FX 5

Vla.

29

Alto Sax.

Perc.

Flex.

Flex.

E. Gtr.

E. Bass

Rev. Cym.

Orch. Hit

FX 5

FX 5

FX 5

32

Alto Sax.

Perc.

Flex.

E. Gtr.

E. Bass

Tape Smp. Brs

FX 5

FX 5

FX 5

35

Alto Sax.

Perc.

Flex.

Flex.

E. Gtr.

E. Bass

Tape Smp. Brs

Orch. Hit

FX 5

FX 5

FX 5

38

Alto Sax.

Perc.

Flex.

Flex.

E. Gtr.

E. Bass

Tape Smp. Brs

Orch. Hit

FX 5

41

Alto Sax.

Perc.

Flex.

Flex.

E. Gtr.

E. Bass

Tape Smp. Brs

Orch. Hit

Pad 3

44

Alto Sax.
Perc.
Flex.
Flex.
E. Gtr.
E. Bass
Tape Smp. Brs
Orch. Hit
Pad 3

47

Perc.
Flex.
Flex.
E. Gtr.
E. Bass
Tape Smp. Brs
Orch. Hit
Pad 3
FX 5
Vla.

50 9

Perc.

Flex.

Flex.

E. Gtr.

E. Bass

Tape Smp. Brs

Orch. Hit

Vla.

53

Alto Sax.

Perc.

Flex.

Flex.

J. Gtr.

E. Bass

Orch. Hit

FX 5

56

Alto Sax.

Perc.

Flex.

Flex.

J. Gtr.

E. Bass

Orch. Hit

FX 5

59

Alto Sax.

Perc.

Flex.

J. Gtr.

E. Gtr.

E. Bass

Tape Smp. Brs

Orch. Hit

FX 5

FX 5

FX 5

62

Alto Sax.

Perc.

Flex.

E. Gtr.

E. Bass

Tape Smp. Brs

FX 5

FX 5

FX 5

65

Alto Sax.

Perc.

Flex.

Flex.

E. Gtr.

E. Bass

Orch. Hit

FX 5

FX 5

FX 5

68

Alto Sax.
Perc.
Flex.
Flex.
E. Gtr.
E. Bass
Orch. Hit
FX 5

71

Alto Sax.
Perc.
Flex.
Flex.
E. Gtr.
E. Bass
Tape Smp. Brs.
Orch. Hit
FX 5
Vla.

74

Alto Sax.
Perc.
Flex.
Flex.
E. Bass
Tape Smp. Brs
Orch. Hit
Vla.

77

Alto Sax.
Perc.
Flex.
Flex.
E. Bass
Tape Smp. Brs
Orch. Hit
FX 5
Vla.

80

Alto Sax.
Perc.
Flex.
Flex.
E. Gtr.
E. Bass
Tape Smp. Brs
Orch. Hit
Vla.

83

Alto Sax.
Perc.
Flex.
Flex.
E. Gtr.
E. Bass
Tape Smp. Brs
Orch. Hit
Vla.

86

Perc. Flex. Flex. E. Gtr. E. Bass Tape Smp. Brs Orch. Hit Vla.

89

Alto Sax. Perc. Flex. Flex. J. Gtr. E. Gtr. E. Bass Orch. Hit FX 5

92

Alto Sax.
Perc.
Flex.
J. Gtr.
E. Bass
Orch. Hit
FX 5

95

Alto Sax.
Perc.
Flex.
Flex.
J. Gtr.
E. Gtr.
E. Bass
Orch. Hit
FX 5
FX 5
FX 5

98

Alto Sax.

Perc.

Flex.

E. Gtr.

E. Bass

Tape Smp. Brs

FX 5

FX 5

FX 5

101

Alto Sax.

Perc.

Flex.

Flex.

E. Gtr.

E. Bass

Tape Smp. Brs

Orch. Hit

FX 5

FX 5

FX 5

104

Alto Sax.
Perc.
Flex.
Flex.
E. Gtr.
E. Bass
Orch. Hit
FX 5

107

Alto Sax.
Perc.
Flex.
Flex.
E. Gtr.
E. Bass
Orch. Hit

110

Alto Sax.
Perc.
Flex.
Flex.
E. Gtr.
E. Bass
Orch. Hit
FX 5

113

Alto Sax.
Perc.
Flex.
Flex.
E. Gtr.
E. Bass
Orch. Hit
FX 5

116

Alto Sax.

Perc.

Flex.

Flex.

E. Gtr.

E. Bass

Orch. Hit

FX 5

119

Alto Sax.

Perc.

Flex.

Flex.

E. Gtr.

E. Bass

Orch. Hit

FX 5

122

Alto Sax.

Perc.

Flex.

Flex.

E. Gtr.

E. Bass

Orch. Hit

FX 5

125

Alto Sax.

Perc.

Flex.

Flex.

E. Gtr.

E. Bass

Tape Smp. Brs

Orch. Hit

128

Perc.

Flex.

Flex.

E. Gtr.

E. Bass

Tape Smp. Brs

Orch. Hit

Vla.

131

Perc.

Flex.

Flex.

E. Gtr.

E. Bass

Tape Smp. Brs

Orch. Hit

Vla.

133

Go West - We Close Our Eyes

Alto Saxophone

♩ = 200,000000 ♩ = 130,013931
7404WCLS

53

58

62

66

70

74

78

84

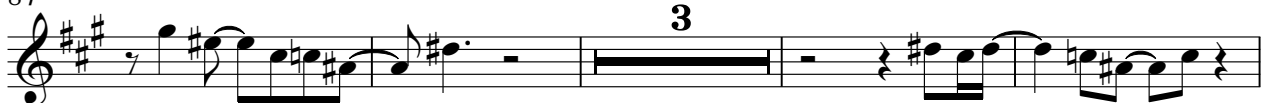

91

96

100

104

108

112

116

121

124

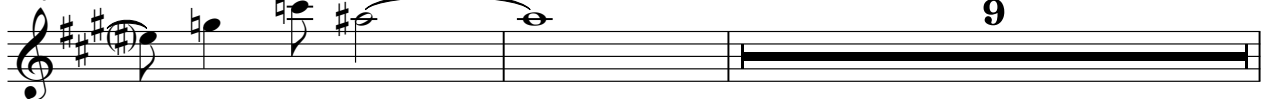

135

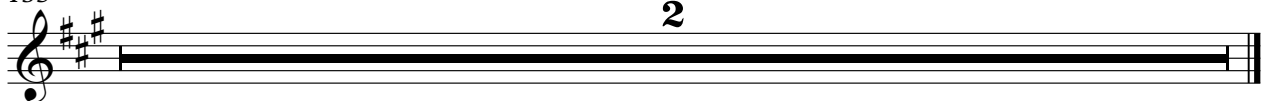

Go West - We Close Our Eyes

Percussion

♩ = 200,000000 ♩ = 130,013931

V.S.

32

35

38

41

44

47

51

54

57

60

63

66

69

72

75

78

81

85

89

92

V.S.

95

98

101

104

107

110

113

116

119

122

Percussion

125

128

131

133

135

2

Go West - We Close Our Eyes

Flexatone

♩ = 200,000000 ♩ = 130,013931

2

7

11

15

9

30

2

36

39

42

46

49

53 **2**

59 **2**

65

68

71

74

77

80

83

87

126

130

133

Go West - We Close Our Eyes

Flexatone

♩ = 200,000000 ♩ = 130,013931

2

7

11

15

8 4

29

6

37

39

41

44

48

V.S.

105

107

110

112

114

116

119

121

123

126

130

133

♩ = 200,000000 ♩ = 130,013931

Go West - We Close Our Eyes

7-string Electric Guitar

♩ = 200,000000 ♪ = 130,013931

7

2

11

14 14 12 11 9 2 12 2 11 12 9 2 5 10 10 9 7 5

15

14 14 14 12 11 9 2 12 2 11 12 9 2 5 10 10 9 7 5

15

2 4 2 9 2 2 4 2 9 4 2 9 2 2 4 2 9

33

4 2 9 2 2 4 2 9 4 2 9 2 2 4 2 9 4 2 9 2 2 4 2 9 3 4 1 2 4

37

3 1 4 1 1 4 1 2 4 4 1 4 4 1 1 4 1 2 4

41

14 14 12 11 9 2 3 1 4 4 1 1 4 1 2 1 4 0 0 0 0 14 14 12 11 9 2

46

12 2 11 12 9 2 5 10 10 9 7 5 14 14 12 11 9 2

50

12 2 11 12 9 2 5 10 10 9 7 5 **7**

2 59

7-string Electric Guitar

2 4 2 9 2 2 4 2 9 4 2 9 2 2 4 2 9 4 2 9 2 2 4 2 9

T
A
B

63

4 2 9 2 2 4 2 9 4 2 9 2 2 4 2 9

T
A
B

3 4 1 2 4 3 1 4 1 6

67

T
A
B

1 4 1 2 4 4 4 1 4 4 1 1 4 1 2 4 3 1 4 4 1 6

71

8

T
A
B

1 4 1 2 1 4 0 14 14 12 11 9 2

82

12 2 11 12 9 2 5 10 10 9 7 5 14 14 12 11 9 2

T
A
B

86

12 2 11 12 9 2 5 10 10 9 7 5 0 0 6

T
A
B

2 2

96

2 4 2 9 2 2 4 2 9 4 2 9 2 2 4 2 9 4 2 9 2 2 4 2 9

T
A
B

100

4 2 9 2 2 4 2 9 4 2 9 2 2 4 2 9

T
A
B

3 4 1 2 4 3 1 4 1 6

104

T
A
B

1 4 1 2 4 4 4 1 4 4 1 1 4 1 2 4 3 1 4 4 1 6

108

0 0 3 4 1 2 4 3 1 4 1 6

T
A
B

1 4 1 2 1 4 0 2

T				
A	1 4	4 4 4 1 4 4 1	1 4 1 2 4	3 1 4 4 1
B	1 2	4 4 4 1 4 4 1	1 2 4	6

116

T		0			
A	1 4	0	3	4	3 1 4 1
B	1 2 1 4 0	2	4 1 2 4	3	6

120

T					
A	1 4	4 4 4 1 4 4 1	1 4 1 2 4	3 1 4 4 1	
B	1 2	4 4 4 1 4 4 1	1 2 4	3	6

124

T		0	0	0 14	14 12 11 9 2	12 2 11 12 9 2 5 10
A	1 4	0	0	0		
B	1 2 1 4 0	2	2	2		

129

T	10 9 7 5	14 14 14 12 11 9 2	
A		14	
B			

132

T	12 2 11 12 9 2 5 10	10 9 7 5	
A			
B			

135

2

T			
A			
B			

Go West - We Close Our Eyes

5-string Electric Bass

♩ = 200,000000 ♩ = 130,013931

5

7

9

11

13

15

17

19

21

V.S.

23

25

27

29

32

34

36

40

43

45

47

49

51

53

55

57

59

61

63

65

V.S.

69

73

76

79

82

84

86

88

90

92

94

96

98

100

102

106

109

112

116

119

V.S.

123

126

128

130

132

134

Reverse Cymbals

Go West - We Close Our Eyes

♪ = 200,000000 ♩ = 130,013931

7

14

24

3

105

135

2

Tape Sampler Keyboard [Brass] Go West - We Close Our Eyes

♩ = 200,000000 ♩ = 130,013931

Tape Sampler Keyboard [Brass]

72

77

82

86

99

126

130

133

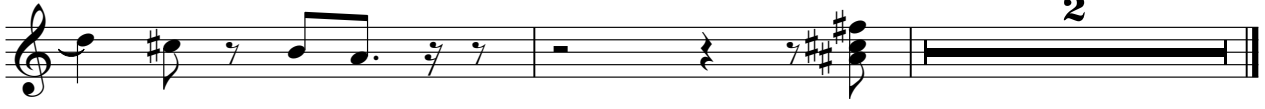

Orchestra Hit

Go West - We Close Our Eyes

♩ = 200,000000 ♩ = 130,013931

2

7

11

15

20

28

36

38

40

42

V.S.

82

86

91

95

102

104

106

108

110

112

114

116

119

121

123

126

130

133

Pad 3 (Polysynth)

Go West - We Close Our Eyes

♪ = 200,000000 ♩ = 130,013931

2

7

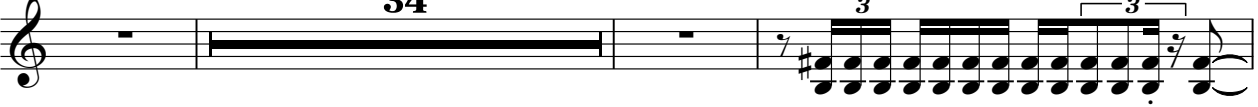

34

3

3

44

3

49

85

135

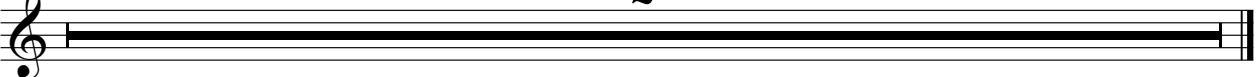

2

♩ = 200,000000 ♩ = 130,013931

90

93

96

99

102

FX 5 (Brightness)

Go West - We Close Our Eyes

♩ = 200,000000 ♩ = 130,013931

2

7 22

32

36 22

61

65 30

98

101 32

135 2

Go West - We Close Our Eyes

FX 5 (Brightness)

♩ = 200,000000 ♩ = 130,013931

2

7 23

34 2

40 19

62 2

68 3

74 3 19

98

102 3

107 3 2

2

FX 5 (Brightness)

113

119

135

Go West - We Close Our Eyes

Viola

♩ = 200,000000 ♩ = 130,013931

2

7 3

14 13

29 19

51 20

74

80 3

87 42

131

135 2