

Godspell - Day

♩ = 89,000038

♩ = 89,000038

MELODY

Piano Left

Strings

Piano Right

MELODY

Piano Left

Strings

Piano Right

MELODY

Piano Left

Strings

Piano Right

13

MELODY

Piano Left

Strings

Piano Right

16

MELODY

Piano Left

Strings

Piano Right

19

MELODY

Piano Left

Cymbals

Strings

Piano Right

23

MELODY

Piano Left

Strings

Piano Right

27

MELODY

Piano Left

Strings

Piano Right

3

7

6

3

30

MELODY

Piano Left

Strings

Piano Right

3

MELODY ♩ = 125,000000

Drums

Snare

Guitar

T			
A		0	0
B		3	3
			3

Bass

Piano Left

Strings ♩ = 125,000000

Piano Right

36

MELODY

Drums

Snare

Guitar

T	0	0	0	0	0	1	1	1	1
A						3	3	3	3
B			3	3	3	1	1	1	1

Bass

Piano Left

Strings

Piano Right

38

MELODY

Drums

Snare

Guitar

T					1	1	1	1
A	0	0			3	3	3	3
B	1	1	1		1	1	1	1

Bass

Piano Left

Strings

Piano Right

40

MELODY

Drums

Snare

Guitar

Bass

Piano Left

Strings

Piano Right

42

MELODY

Drums

Snare

Guitar

T									
A	0	2	0	2	0	0	0	0	0
B	0		0	0	3	5	3	5	3

Bass

Piano Left

Strings

Piano Right

44

MELODY

Drums

Snare

Guitar

T	0								
A	0			0				0	0
B	3	5	3	5	3	5	3	3	

Bass

Piano Left

Strings

Piano Right

45

MELODY

Drums

Snare

Guitar

T	0	0	0	0		
A	2	2	2	0	2	0 2
B	0	0 0 0	0	0	0	0

Bass

Piano Left

Strings

Piano Right

47

MELODY

Drums

Snare

Guitar

Bass

Piano Left

Strings

Piano Right

49

MELODY

Drums

Snare

Guitar

T									
A	2		3	3	2	0	2		0
B	5	5	5	5	5	5	5	3	3 3

Bass

Piano Left

Strings

Piano Right

51

MELODY

Drums

Snare

Guitar

T	0	0	0	0	0	0	0
A	3	3	3	3	3	3	3
B	3			3		3	

Bass

Piano Left

Strings

Piano Right

53 ♪ = 135,000137

MELODY

1 GIRL

Drums

Snare

Guitar

Bass

Piano Left

ALL OTHERS

Strings

Piano Right

55

MELODY

1 GIRL

Drums

Snare

Guitar

Bass

Piano Left

ALL OTHERS

Strings

Piano Right

57

MELODY

1 GIRL

Drums

Snare

Guitar

Bass

Piano Left

ALL OTHERS

Strings

Piano Right

59

MELODY

1 GIRL

Drums

Snare

Guitar

T									
A	0	0	0	0	0	0	0	0	0
B	3	3	3	3	3	3	3	3	3

Bass

Piano Left

ALL OTHERS

Strings

Piano Right

61

MELODY

1 GIRL

Drums

Snare

Guitar

Bass

Piano Left

ALL OTHERS

Strings

Piano Right

63

MELODY

1 GIRL

Drums

Snare

Guitar

Bass

Piano Left

ALL OTHERS

Strings

Piano Right

65

MELODY

1 GIRL

Drums

Snare

Guitar

Bass

Piano Left

ALL OTHERS

Strings

Piano Right

67

MELODY

1 GIRL

Drums

Snare

Guitar

T	1	1	1	1	1	1	1	0	0
A	0	0	0	0	0	0	0	0	0
B	3	3	3	3	3	3	3	3	3
	3	3	3		3	3	3		

Bass

Piano Left

ALL OTHERS

Strings

Piano Right

69 ♩ = 140,000137

MELODY

1 GIRL

Drums

Snare

Claps

Guitar

T	1	1				
A	3	3	0	0	0	0
B	1	1	1	1	1	1

Bass

Piano Left

ALL OTHERS

Strings

Piano Right

71

MELODY

1 GIRL

Drums

Snare

Claps

Guitar

T	1	1	1	1		
A	3	3	3	3	0	0
B	1	1	1	1	1	1

Bass

Piano Left

ALL OTHERS

Strings

Piano Right

73

MELODY

1 GIRL

Drums

Snare

Claps

Guitar

Bass

Piano Left

ALL OTHERS

Strings

Piano Right

75

MELODY

1 GIRL

Drums

Snare

Claps

Guitar

Bass

Piano Left

ALL OTHERS

Strings

Piano Right

77

MELODY

1 GIRL

Drums

Snare

Claps

Guitar

Bass

Piano Left

ALL OTHERS

Strings

Piano Right

79

MELODY

1 GIRL

Drums

Snare

Claps

Guitar

T		0	0	0		0								
A		2	2	2		2	2		2	2	2	2	2	2
B		0	0	0		0	0		0	0	0	0	0	0

Bass

Piano Left

ALL OTHERS

Strings

Piano Right

81

MELODY

1 GIRL

Drums

Snare

Claps

Guitar

T	0	0	0	0 0					
A	2	2	2	2 2 2	0	2	0 0	0 0	2 2 2
B	0	0	0 0	0					

Bass

Piano Left

ALL OTHERS

Strings

Piano Right

83

MELODY

1 GIRL

Drums

Snare

Claps

Guitar

Bass

Piano Left

ALL OTHERS

Strings

Piano Right

85

MELODY

1 GIRL

Drums

Snare

Claps

Guitar

Bass

Piano Left

ALL OTHERS

Strings

Piano Right

87

MELODY

1 GIRL

Drums

Snare

Claps

Guitar

Bass

Piano Left

ALL OTHERS

Strings

Piano Right

89

MELODY

1 GIRL

Drums

Snare

Claps

Guitar

Bass

Piano Left

ALL OTHERS

Strings

Piano Right

91

MELODY

1 GIRL

Drums

Snare

Claps

Guitar

Bass

Piano Left

ALL OTHERS

Strings

Piano Right

93 ♩ = 120,000000

MELODY

1 GIRL

Piano Left

ALL OTHERS

Piano Right

♩ = 120,000000

96 ♩ = 100,000000 ♩ = 50,000000

MELODY

1 GIRL

Piano Left

Piano Right

♩ = 100,000000 ♩ = 50,000000

99 ♩ = 100,000000

MELODY

1 GIRL

Guitar

Bass

Piano Left

Cymbals

Strings

Piano Right

♩ = 100,000000

Godspell - Day

MELODY

♩ = 89,000038

4 3 3

10 3 3

17 3 3 3

23 3 3

29 3 3

34 ♩ = 125,000000 3

40

46

50 ♩ = 135,000137

56 V.S.

MELODY

62

66

♩ = 140,000137

72

78

83

87

92

♩ = 120,000000

96

♩ = 100,000000 ♩ = 50,000000000000

1 GIRL

Godspell - Day

♪ = 89,000038 ♪ = 125,000000 ♪ = 135,000137

34 18

55

61

68 ♪ = 140,000137

74

80

86

92 ♪ = 120,000000 ♪ = 100,000000

3

98 ♪ = 50,000000 ♪ = 100,000000

Godspell - Day

Drums

♩ = 89,000038

♩ = 125,000000

34

37

40

43

46

49

52

♩ = 135,000137

55

58

61

V.S.

Drums

64

67 $\text{♩} = 140,000137$

70

73

76

79

82

85

88

91

♩ = 120,000,000
93

Drums
♩ = 100,000,000

♩ = 50,000,000

3

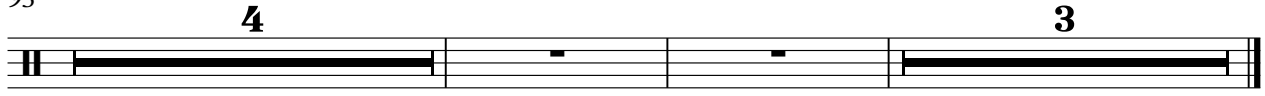

Godspell - Day

Snare

♩ = 89,000038

♩ = 125,000000

34

39

45

51

♩ = 135,000137

57

63

67

♩ = 140,000137

70

73

76

V.S.

Claps

Godspell - Day

♪ = 89,000038 ♪ = 125,000000 ♪ = 135,000137 ♪ = 140,000137

34 **18** **16**

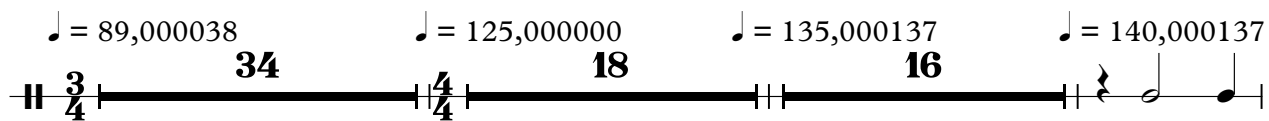

70

76

82

88

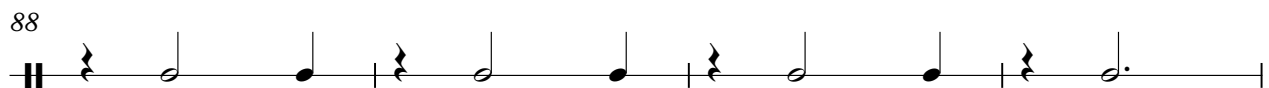

92

♪ = 120,000000 ♪ = 100,000000 ♪ = 50,00000000

4 **3**

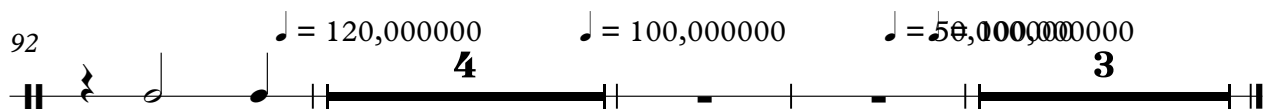

Godspell - Day

Guitar

♩ = 89,000038

♩ = 125,000000

34

E									
T									
A									
B									
E									
A									

37

T	1	1	1	1			1	1	1	1
A	3	3	3	3	0	0	3	3	3	3
B	1	1	1	1	1	1	1	1	1	1

41

T					0	0	0	0		
A	3	3			0	0	0	0	0	0
B	1	1			0	0	0	0	0	0

45

T	0	0	0	0			0	0	0	0
A	2	2	2	2	0	0	2	2	2	2
B	0	0	0	0	0	0	0	0	0	0

49

T			3	3			0	0	0	0	0	0	0
A	0		0	2	0	2	0	0					
B							3	3	3				

53

♩ = 135,000137

T	1	1	1	1			1	1		
A	3	3	3	3	0	0	4	3	0	0
B	1	1	1	1	1	1	1	1	1	1

57

T									0	0	0
A	3	3			2	2	2	2	0	0	0
B	7	6	1		0	0	0	0	3	3	3

61

T	0	0	0	0			0	0	0	0
A	2	2	2	2	0	2	2	2	2	2
B	0	0	0	0	0	0	0	0	0	0

65

T	2	2					1	1	1	1
A	6	0			0	0	0	0	0	0
B	5				3	3	3	3	3	3

68

♩ = 140,000137

T	1	0	0	0	0	0	1	1	1	1
A	3	3	3	3	3	3	0	0	0	0
B	3	3	3	3	3	3	1	1	1	1

V.S.

T				
A	0	0	3	3
B	1	1 1	1	1 1
			0	2 0 2
				0 0
				0 0 0

76

T		0	0	0
A	0	0 0 0	0 0 0	0
B	3	3 3 3 3 3 3	0	0 0 0
		2	2 2 2 2	
		0	2 2 2 2	0 2
			0 0 0 0	0 0
				0 0 0 0 0

80

T			0	0	0	0	0
A	2	2	2	2	2	2	2
B	0	0	0	0	0	0	0
			2	2	2	2	2
			0	0	0	0	0
							2 2 2

83

T	0	0	0	0	0	0	0
A		2	2	2	2		
B	0	0 0 0 0	0 0 0	0 0 0	0 0 0	0 0 0	0 0
			2	2 2 2	2		
			0	2 2 2 2	0 2		
				0 0 0 0	0 0		
							2 2

86

T			0	0	0	
A	2	2	2	2	2	2
B	0	0	0	0	0	0
			2	2 2 2	2 2	
			0	2	2	2
				0 0	0 0	0 0
						2 2

89

T	0	0	1	0		0	0	0	0
A			2	2 2 2	2	0	2	2	2 2 2
B			0	0 0 0	0	0	2	0 0	0 0 0

92

♩ = 120,000000 ♩ = 100,000000 ♩ = 50,000,000000
4 2

T	2	2	2	2	2	2	2
A	0	2	0	0	2	0	2
B							

Godspell - Day

Bass

♩ = 89,000038 ♩ = 125,000000

34

37

40

43

46

49

52 ♩ = 135,000137

55

58

61

V.S.

64

67

♩ = 140,000137

70

73

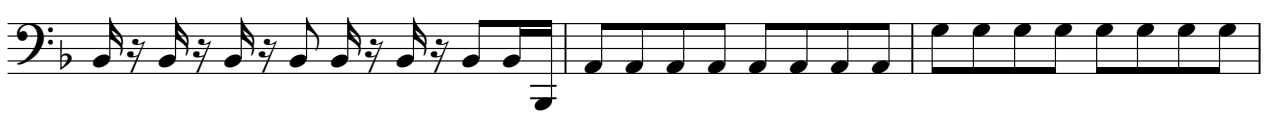

76

79

82

85

88

91

93 ♩ = 120,000000 **4** ♩ = 100,000000 Bass ♩ = 50,000,000000 **2** 3

Piano Left

Godspell - Day

♩ = 89,000038

6

11

16

22

29

34

♩ = 125,000000

39

V.S.

44

49

54

59

64

69 $\text{♩} = 140,000137$ 

74

79

83

87

Piano Left

91

♩ = 120,000000

96

♩ = 100,000000

♩ = 50,000000

99 ♩ = 100,000000

Cymbals

Godspell - Day

♪ = 89,000038 19 14 18 ♪ = 125,000000

3/4 4/4

53 ♪ = 135,000137 16 24 ♪ = 140,000137

4/4 4/4

93 ♪ = 120,000000 ♪ = 100,000000 ♪ = 50,000000000

4 2

4/4 4/4 4/4 4/4

ALL OTHERS

Godspell - Day

♪ = 89,000038 ♪ = 125,000000 ♪ = 135,000137

34 18

55

61

68 ♪ = 140,000137

74

80

85

90 ♪ = 120,000000

V.S.

2

ALL OTHERS

94

♩ = 100,000000

♩ = 50,000,000000

Godspell - Day

Strings

♩ = 89,000038

8

14

21

29

♩ = 125,000000

36

40

44

49

♩ = 135,000137

54

V.S.

Godspell - Day

Piano Right

V.S.

Piano Right

3

94

♩ = 100,000000

98

♩ = 50,000000 ♩ = 100,000000
