

Godspell - Turn Back O Man!

♩ = 200,000000

Combined Tracks

Piano

Piano

2 ♩ = 100,000000

Drum Patches

Piano

Piano

Acoustic Bass

4

Drum Patches

Piano

Piano

Acoustic Bass

5

Sonia (Tenor Sax)

Combined Tracks

Drum Patches

Piano

Piano

Acoustic Bass

7

Sonia (Tenor Sax)

Combined Tracks

Drum Patches

Piano

Piano

Acoustic Bass

9

Sonia (Tenor Sax)

Combined Tracks

Drum Patches

Piano

Piano

Acoustic Bass

11

Sonia (Tenor Sax)

Combined Tracks

Drum Patches

Piano

Piano

Acoustic Bass

13

Sonia (Tenor Sax)

Combined Tracks

Drum Patches

Piano

Piano

Acoustic Bass

15

Sonia (Tenor Sax)

Combined Tracks

Drum Patches

Piano

Piano

Acoustic Bass

17

Sonia (Tenor Sax)

Combined Tracks

Drum Patches

Piano

Piano

Acoustic Bass

19

Sonia (Tenor Sax)

Combined Tracks

Drum Patches

Piano

Piano

Acoustic Bass

22

Sonia (Tenor Sax)

Combined Tracks

Drum Patches

Piano

Piano

Acoustic Bass

25

Sonia (Tenor Sax)

Combined Tracks

Drum Patches

Piano

Piano

Acoustic Bass

28

Sonia (Tenor Sax)

Combined Tracks

Drum Patches

Piano

Piano

Acoustic Bass

30

Drum Patches

Piano

Piano

Acoustic Bass

32

Sonia (Tenor Sax)

Combined Tracks

Drum Patches

Piano

Piano

Acoustic Bass

34

Sonia (Tenor Sax)

Combined Tracks

Drum Patches

Piano

Piano

Acoustic Bass

36

Sonia (Tenor Sax)

Combined Tracks

Drum Patches

Piano

Piano

Acoustic Bass

38

Sonia (Tenor Sax)

Combined Tracks

Drum Patches

Piano

Piano

Acoustic Bass

Detailed description of measures 38-39: The score is in 4/4 time with a key signature of two flats. Sonia (Tenor Sax) and Combined Tracks play a melodic line of eighth notes: G4, A4, Bb4, C5, Bb4, A4, G4, F4, E4, D4, C4. Drum Patches feature a consistent pattern of quarter notes and eighth notes. The Piano parts consist of chords and triplets in both hands. The Acoustic Bass part plays a simple eighth-note bass line.

40

Sonia (Tenor Sax)

Combined Tracks

Drum Patches

Piano

Piano

Acoustic Bass

Detailed description of measures 40-41: The score continues in 4/4 time with two flats. Sonia (Tenor Sax) and Combined Tracks play a triplet of eighth notes: G4, A4, Bb4. Drum Patches feature a pattern of quarter notes and eighth notes. The Piano parts are more complex, featuring chords and triplets in both hands. The Acoustic Bass part has a more active bass line with eighth notes and quarter notes.

42

Sonia (Tenor Sax)

Combined Tracks

Drum Patches

Piano

Piano

Acoustic Bass

44

Sonia (Tenor Sax)

Combined Tracks

Drum Patches

Piano

Piano

Acoustic Bass

46

Sonia (Tenor Sax)

Combined Tracks

Drum Patches

Piano

Piano

Acoustic Bass

49

Sonia (Tenor Sax)

Combined Tracks

Drum Patches

Piano

Piano

Acoustic Bass

52

Sonia (Tenor Sax)

Combined Tracks

Drum Patches

Piano

Piano

Acoustic Bass

55

Jesus (Flute)

Sonia (Tenor Sax)

Combined Tracks

Piano

Piano

Acoustic Bass

$\text{♩} = 120,000000$

$\text{♩} = 120,000000$

59

Jesus (Flute)

Combined Tracks

Piano

Piano

62

Jesus (Flute)

Combined Tracks

Piano

Piano

65

Jesus (Flute)

Combined Tracks

Piano

Piano

68

Jesus (Flute)

Combined Tracks

Piano

Piano

72 300

Jesus (Flute)

Combined Tracks

Piano

Piano

76 ♩ = 69,0000000000000

Jesus (Flute)

Combined Tracks

Drum Patches

Piano

Piano

♩ = 100,000000

♩ = 69,000000

79

Sonia (Tenor Sax)

Combined Tracks

Drum Patches

Piano

Piano

All (Synth Brass 2)

81

Sonia (Tenor Sax)

Combined Tracks

Drum Patches

Piano

Piano

All (Synth Brass 2)

83

Sonia (Tenor Sax)

Combined Tracks

Drum Patches

Piano

Piano

All (Synth Brass 2)

85

Sonia (Tenor Sax)

Combined Tracks

Drum Patches

Piano

Piano

All (Synth Brass 2)

87

Sonia (Tenor Sax)

Combined Tracks

Drum Patches

Piano

Piano

All (Synth Brass 2)

89

Sonia (Tenor Sax)

Combined Tracks

Drum Patches

Piano

Piano

All (Synth Brass 2)

Sonia (Tenor Sax)

Combined Tracks

Drum Patches

Piano

Piano

All (Synth Brass 2)

93

Sonia (Tenor Sax)

Combined Tracks

Drum Patches

Piano

Piano

All (Synth Brass 2)

Acoustic Bass

Sonia (Tenor Sax)

Combined Tracks

Drum Patches

Piano

Piano

All (Synth Brass 2)

Acoustic Bass

98

Sonia (Tenor Sax)

Combined Tracks

Drum Patches

Piano

Piano

All (Synth Brass 2)

Acoustic Bass

102

Sonia (Tenor Sax)

Combined Tracks

Drum Patches

Piano

Piano

All (Synth Brass 2)

104

Drum Patches

Piano

Piano

All (Synth Brass 2)

♩ = 98,00014

♩ = 98,00014

107 $\text{♩} = 97,000000$ 25

Drum Patches

Piano

Piano

108 $\text{♩} = 59,000008$

Drum Patches

Piano

Piano

Sonia (Tenor Sax)

Godspell - Turn Back O Man!

♩ = 200,000000 ♩ = 100,000000

4

3

3

9

13

18

22

27

34

38

42

46

3

3

V.S.

Godspell - Turn Back O Man!

Combined Tracks

♩ = 200,000000 ♩ = 100,000000

V.S.

56 ♩ = 120,000000

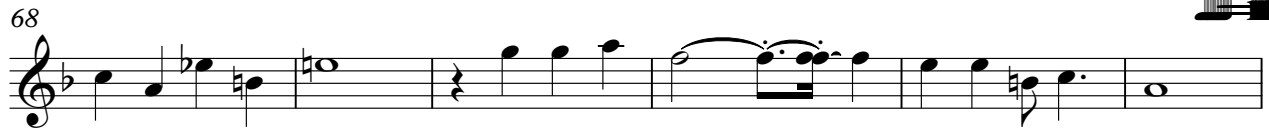

74 ♩ = 100,000000

♩ = 50,000000

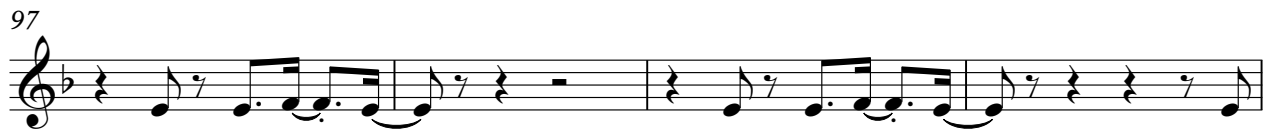

Godspell - Turn Back O Man!

Drum Patches

♩ = 200,000000 ♩ = 100,000000

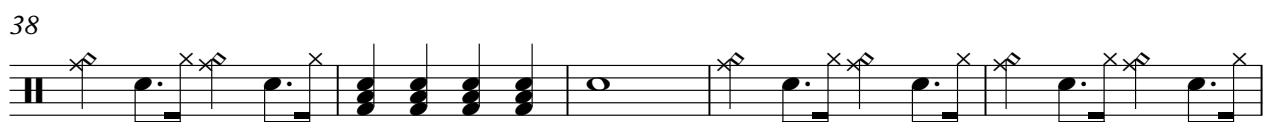
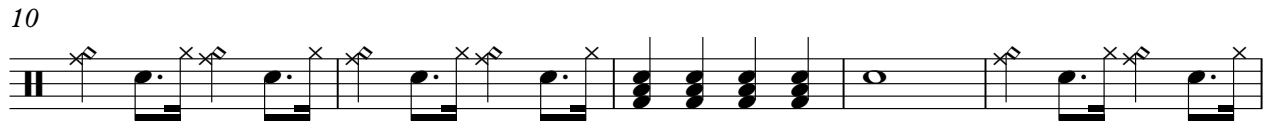

V.S.

47

52

♩ = 120,000000

17

74

♩ = 100,000000

♩ = 65,000,000000

2

6

6

80

84

88

92

95

101

105

♩ = 98,0001

Drum Patches

107

6 3 3 3 3 3

Godspell - Turn Back O Man!

Piano

♩ = 200,000000

♩ = 100,000000

2

4

5

6

8

V.S.

10

13

15

17

19

22

25

28

30

32

34

36

38

41

43

45

48

51

♩ = 120,000000

54

58

61

65

68

71

V.S.

Piano

♩ = 98,000

104

107

♩ = 97,000

108

♩ = 59,000008

Godspell - Turn Back O Man!

Piano

♩ = 200,000000

♩ = 100,000000

2

4

5

6

8

V.S.

10

3

13

3

15

6

17

3

19

3

22

3

25

28

30

32

34

36

38

3

3

41

3

6

43

3

45

3

48

51

♩ = 120,000000

54

58

61

65

68

71

Piano

♩ = 98,000

104

107

♩ = 97,000

108

♩ = 59,000008

Godspell - Turn Back O Man!

Acoustic Bass

♩ = 200,000000 ♪ = 100,000000

7

11

15

19

23

26

30

35

39

V.S.

43

47

50

53

73

94

97

100
