

Godspell - We Beseech Thee

1.6"
2.1,00
Page 114

♩ = 145,000031

6

JEFFREY

ther, hear I by chil dren s call.

Drums

Guitar

Bass

Piano

8

JEFFREY

Hum bly at Thy feet we fall,

Drums

Guitar

Bass

Piano

10

JEFFREY

Prophets confessing all,

Drums

Guitar

Bass

Piano

12

JEFFREY

We beseech Thee, Hear Us!

Drums

Guitar

Bass

Piano

14

JEFFREY

We Thy call have dis o beyed,

Drums

Guitar

Bass

Piano

16

JEFFREY

In to paths of sin have strayed;

Drums

Guitar

Bass

Piano

18

JEFFREY

And re pen tance have de layed,

Drums

Guitar

Bass

Piano

20

JEFFREY

We be seech Thee, Hear us! Come sing a bout

Drums

Guitar

Bass

Piano

22

JEFFREY

love that caused us first to be, Come sing a bout

Drums

Guitar

Bass

Piano

24

JEFFREY

love that made the stone and tree. Come sing a bout

Drums

Guitar

Bass

Piano

26

JEFFREY

love that draws us lov ing ly,

Drums

Guitar

Bass

Piano

Detailed description of the musical score for measures 26-27: The score is for a rock band. Jeffrey's vocal line starts with a whole rest in measure 26, followed by a half note 'love' in measure 27. The instrumental parts (Drums, Guitar, Bass, Piano) provide a rhythmic accompaniment. The guitar part includes a TAB with fret numbers: T (2, 2, 2, 1), A (2, 2, 2, 0), B (0, 0, 0, 3) for measure 26, and T (1, 1, 3, 3), A (3, 3, 4, 4), B (1, 2) for measure 27.

28

JEFFREY

We be seech Thee, Hear us!

Drums

Guitar

Bass

Piano

Detailed description of the musical score for measures 28-29: The score continues from the previous page. Jeffrey's vocal line has a whole rest in measure 28, followed by 'We be seech Thee,' in measure 29. The instrumental parts continue with a consistent rock rhythm. The guitar part includes a TAB with fret numbers: T (0, 0, 0, 1), A (0, 0, 0, 0), B (3, 3, 3, 3) for measure 28, and T (1, 0, 1, 1), A (3, 0, 0, 0), B (1, 3, 3, 3) for measure 29.

30

JEFFREY

We come to Thee for cure,

Drums

Guitar

Bass

Piano

32

JEFFREY

We seek Thy mercy sure,

Drums

Guitar

Bass

Piano

34

JEFFREY

Drums

Guitar

Bass

Piano

Brass

We long to be made pure,

We

36

Drums

Guitar

Bass

Piano

Brass

be seech Thee, Hear us!

38

JEFFREY

We pray that we may see,

Drums

Guitar

Bass

Piano

40

JEFFREY

We pray to be made free,

Drums

Guitar

Bass

Piano

42

JEFFREY

Drums

Guitar

Bass

Piano

We pray for sanc ti ty,

44

JEFFREY

Drums

Guitar

Bass

Piano

Brass

Come sing a bo

We be seech Thee, Hear us!

46

JEFFREY

love that caused us first to be, Come sing a bout

Drums

Guitar

Bass

Piano

Brass

Love!

48

JEFFREY

love that made the stone and tree, Come sing a bout

Drums

Guitar

Bass

Piano

Brass

Love!

50

JEFFREY

love that draws us lov ing ly,

Drums

Guitar

Bass

Piano

Brass

Love! Love! that draws us lov ing ly,

52

JEFFREY

We be seech Thee, Hear us!

Drums

Guitar

Bass

Piano

Brass

We be seech Thee, Hear us!

54

JEFFREY

By the gra cious sav ing call

Drums

Guitar

Bass

Piano

Brass

By the gra cious sav ing call

56

JEFFREY

Spo ken ten der ly to all.

Drums

Guitar

Bass

Piano

Brass

Spo kien ten der ly to all.

58

JEFFREY

Who have shared man's guilt and fall,

Drums

Guitar

Bass

Piano

Brass

Who have shared man's guilt and fall,

60

JEFFREY

We be seech Thee, Hear us!

Drums

Guitar

Bass

Piano

Brass

We be seech Thee, Hear us!

62

JEFFREY

By the love that longs to bless.

Drums

Guitar

Bass

Piano

Brass

By the love that longs to bless.

64

JEFFREY

Pit y ing our sore dis tress.

Drums

Guitar

Bass

Piano

Brass

Pit y ing our sore dis tress.

66

JEFFREY

Lead ing us to ho li ness,

Drums

Guitar

Bass

Piano

Brass

Lead ing us to ho li ness,

68

JEFFREY

We be seech Thee, Hear us!

Drums

Guitar

Bass

Piano

Brass

We be seech Thee, Hear us!

70

JEFFREY

Drums

Piano Right

Piano Left

73

JEFFREY

Drums

Piano Right

Piano Left

76

JEFFREY

Drums

Piano Right

Piano Left

79

JEFFREY

Drums

Piano Right

Piano Left

82

JEFFREY

Drums

Piano Right

Piano Left

85

JEFFREY

Drums

Piano Right

Piano Left

87

JEFFREY

Drums

Piano Right

Piano Left

Guitar

Bass

Piano

Fa ther, hear I hy

89

JEFFREY

Drums

Guitar

Bass

Piano

chil dren's call. Hum bly at Thy

91

JEFFREY

feet we fall, prod gals con

Drums

Guitar

Bass

Piano

93

JEFFREY

fess ing all,

Drums

Guitar

Bass

Piano

Brass

We be seech Thee,

95

JEFFREY

Drums

Guitar

Bass

Piano

Brass

Come sing a bout love that caused us

Hear us! Love!

97

JEFFREY

Drums

Guitar

Bass

Piano

Brass

first to be, Come sing a bout love that made the

Love!

99

JEFFREY

stone and tree, Come sing a bout love love,

Drums

Guitar

Bass

Piano

Brass

Love! Love!

101

JEFFREY

love, Come on, sing a bout Love, love,

Drums

Guitar

Bass

Piano

Brass

Love! Love! Love! Love!

103

JEFFREY

love, Come on, sing a bout Love, love,

Drums

Guitar

Bass

Piano

Brass

Love! Love! Love! Love!

105

JEFFREY

We be seech Thee,

Drums

Guitar

Bass

Piano

Brass

that draws us lov ing ly, We be seech Thee,

107

JEFFREY

Hear us!

Drums

Piano Right

Piano Left

Guitar

T	1	2	3	3
A	0	2	2	2
B	3	0	0	0

5

Bass

Piano

Brass

Hear us!

- Guitar:** Displays guitar tablature for the top three strings (T, A, B). The notes are: 4 0 4 4 0 4 4 0 4 4 4 2 3 2 4.

$\text{♩} = 145,000031$

4

Fa ther, hear Thy chil dren's call. Hum bly at Thy

9
feet we fall, Prod i gals con fess ing all, We be seech Thee, Hear Us!

14
We Thy call have dis o beyed, In to paths of sin have strayed;

18
And re pen tance have de layed, We be seech Thee, Hear us! Come sing a bout

22
love that caused us first to be, Come sing a bout love that made the

25
stone and tree. Come sing a bout love that draws us lov ing ly, We be seech Thee,

29
Hear us! We come to Thee for cure, We seek Thy mer cy sure,

34
2
We long to be made pure, We pray that we may see,

40
We pray to be made free, We pray for sanc ti ty,

JEFFREY

45

Come sing a bout love that caused us first to be, Come sing a bout

48

love that made the stone and tree, Come sing a bout love

51

that draws us lov ing ly, We be seech Thee, Hear us! By the gra cious

55

sav ing call Spo ken ten der ly to all. Who have shared man's

59

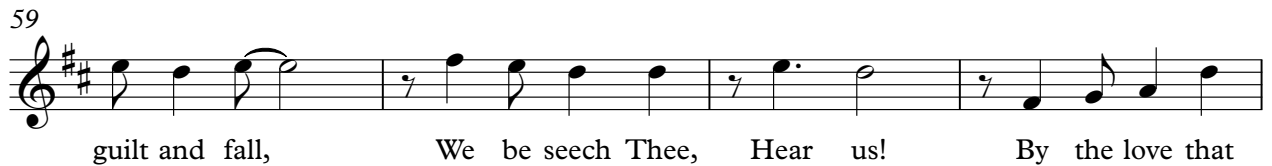

guilt and fall, We be seech Thee, Hear us! By the love that

63

longs to bless. Pit y ing our sore dis tress. Lead ing us to ho li ness,

68

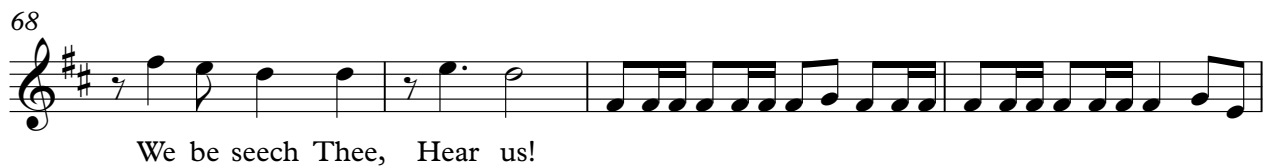

We be seech Thee, Hear us!

72

75

78

81

84

87

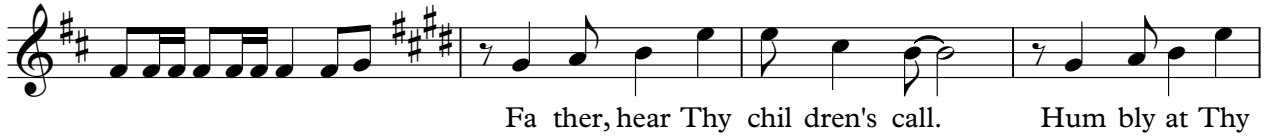

91

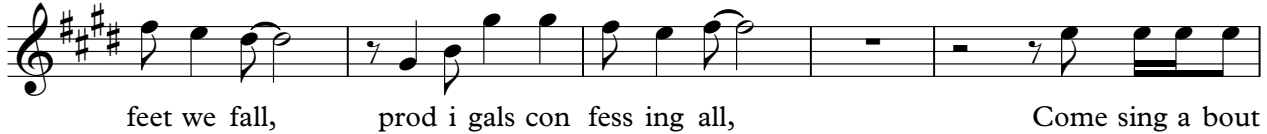

96

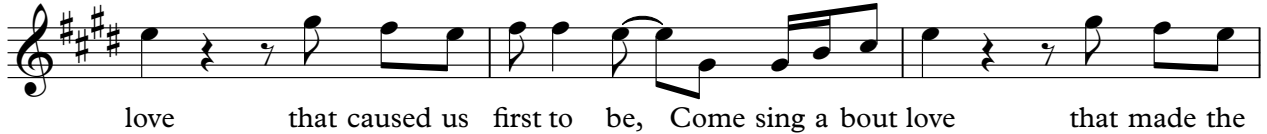

99

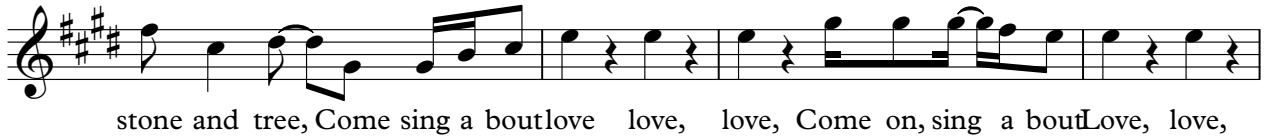

103

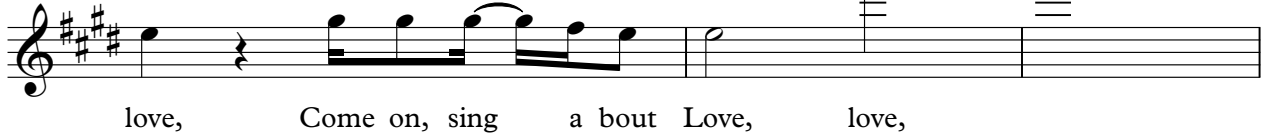

106

Godspell - We Beseech Thee

Drums

♩ = 145,000031

V.S.

32

32

35

35

37

37

40

40

43

43

46

46

49

49

52

52

55

55

58

58

61

64

67

70

73

76

79

82

85

88

Drums

91

94

97

100

103

106

109

♩ = 145,000031

69

69

72

76

80

84

87

20

109

Piano Left

Godspell - We Beseech Thee

♩ = 145,000031

69

69

73

78

83

88

20

110

Godspell - We Besech Thee

Guitar

♩ = 145,000031

5

E	1	1	1	1	1	1	1	1	1	1	1	1	1	1	1	1	1	1	1
T	0	0	0	0	0	0	0	0	0	0	0	0	0	0	0	0	0	0	0
A	3	3	3	3	3	3	3	3	3	3	3	3	3	3	3	3	3	3	3
B																			
E																			
A																			

8

T	1	1	1	1	1	1	1	1	1	1	1	1	1	1	1	1	1	1	1
A	0	0	0	0	0	0	0	0	0	0	0	0	0	0	0	0	0	0	0
B	3	3	3	3	3	3	3	3	3	3	3	3	3	3	3	3	3	3	3

11

T	0	0	1	1	3	3	0	0	0	0	0	0	0	2	2	2	2	1	0	1	1	1	0
A	0				3	3	0	0	0	0	0	0	0	2	2	2	2	0	0	0	0	0	0
B	3	3	3	3	3	3	3	3	3	3	3	3	3	0	0	0	0	3	3	3	3	3	3

15

T	1	3	3	3	3	0	0	0	1	0	3	0	1	1	0	0	0	0	0	0	0	0	0
A	3	4	4	4	4	0	0	0	1	0	3	0	0	0	0	0	0	0	0	0	0	0	0
B	3	3	3	3	3	3	3	3	3	3	3	3	3	3	3	3	3	3	3	3	3	3	3

18

T	1	0	1	1	0	0	1	1	0	0	3	3	3	0	0	0	0	0	0	0	0	0	0
A	0	0	0	0	0	0	0	0	0	0	3	3	3	0	0	0	0	0	0	0	0	0	0
B	3	3	3	3	3	3	3	3	3	3	3	3	3	3	3	3	3	3	3	3	3	3	3

21

T	2	2	2	2	1	0	1	1	1	0	1	1	2	3	3	0	0	0	1	0	0	0	0
A	2	2	2	2	0	0	0	0	0	0	3	3	4	4	4	0	0	0	1	0	0	0	0
B	0	0	0	0	3	3	3	3	3	3	3	3	4	4	4	3	3	3	3	3	3	3	3

24

T	0	1	1	0	0	2	2	2	2	2	2	2	2	0	0	0	0	0	0	0	0	0	0
A	3	0	0	0	0	2	2	2	2	2	2	2	2	0	0	0	0	0	0	0	0	0	0
B	1	3	3	3	3	0	2	2	2	2	2	2	2	0	0	0	0	0	0	0	0	0	0

27

T	0	2	2	3	0	0	0	0	0	0	0	0	0	0	0	0	0	0	0	0	0	0	0
A	0	0	0	0	0	0	0	0	0	0	0	0	0	0	0	0	0	0	0	0	0	0	0
B	0	0	0	0	0	0	0	0	0	0	0	0	0	0	0	0	0	0	0	0	0	0	0

30

T	1	1	2	3	3	0	0	0	1	0	3	0	1	1	0	0	0	0	0	0	0	0	0
A	3	3	4	4	4	0	0	0	1	0	3	0	0	0	0	0	0	0	0	0	0	0	0
B	1	2	3	3	3	3	3	3	3	3	3	3	3	3	3	3	3	3	3	3	3	3	3

33

T	1	1	1	1	0	0	1	1	1	0	1	0	0	1	1	1	0	0	3	0	0	0	0
A	0	0	0	0	0	0	0	0	0	0	0	0	0	0	0	0	0	0	3	0	0	0	0
B	3	3	3	3	3	3	3	3	3	3	3	3	3	3	3	3	3	3	3	0	0	0	0

V.S.

2 34

Guitar

T	0	1	1	1	0	1	3	3	3	3	1
A	2	2	0	0	0	1	2	2	2	2	0
B	0	0	3	3	3	3	4	4	4	4	0
						1		2			3
											3
											3

37

T	0	1	1	0	0	0	0	0	1	1	1
A	3	0	0	0	0	0	0	0	5	0	0
B	1	3	3	3	3	3	3	3	3	3	3
											3
											3
											3

40

T	1	1	1	1	1	1	3	3	3	0	0	0	2	2	2	2	2	1
A	0	0	0	0	0	0	3	3	3	0	0	0	2	2	2	2	2	0
B	3	3	3	3	3	3	3	1	3	0	0	0	0	0	0	0	0	3

43

T	0	1	3	3	0	0	0	1	0	0	1	1	2	2	2	2	2	2
A	3	3	4	4	0	0	0	1	0	3	0	0	0	2	2	2	2	2
B	1				2	3	3	3	3	3	3	3	0	2	0	0	0	2

47

T	0	2	2	2	2	2	2	2	2	2	2	2	3	2	3	3	0	0	0	0
A	2	2	2	2	2	2	2	2	2	2	2	2	2	3	2	2	2	2	2	2
B	0	0	0	0	0	0	0	0	0	0	0	0	0	0	0	0	0	0	0	0

50

T	2	2	2	1	1	1	1	1	3	3	2	3	3	3	1	1	1	1		
A	2	2	2	0	0	0	0	0	3	3	2	4	2	4	2	0	0	0	0	
B	0	0	0	3	3	3	1													

54

T	1	0	1	0	1	1	1	0	1	1	1	1	1	1	0	0	0	1	1	
A	3	3	3	3	3	3	3	3	3	3	3	3	3	3	3	3	3	3	3	
B	3	3	3	3	3	3	3	3	3	3	3	3	3	3	3	3	3	3	3	

57

T	3	3	0	0	0	0	0	0	2	2	2	2	2	2	1	1	1	1	3	3
A	3	3	3	0	0	0	0	0	2	2	2	2	2	2	0	0	0	0	2	2
B	1	1							0	0	0	0	0	0	3	3	3	3	4	4

60

T	0	0	0	1	0	3	0	1	1	0	0	0	0	0	0	0	0	0	0	0
A	0	0	0	1	0	3	0	0	0	0	0	0	0	0	0	0	0	0	0	0
B	3	3	3	3	3	1	3	3	3	3	3	3	3	3	3	3	3	3	3	3

63

T	1	1	1	1	0	1	1	0	0	0	0	0	3	3	0	0	0	0	0	0
A	3	3	3	3	3	3	3	3	3	3	3	3	3	3	0	0	0	0	0	0
B	3	3	3	3	3	3	3	3	3	3	3	3	1	1	3	3	3	3	3	3

T				0	1	1	1	3	3	2	3	3	2	3	2
A	2	2	2	0	0	3	3	4	4	4					
B	0	0		3	3	1									

68

18

T				1	0	1	1	[Redacted]								
A	0	0	0	1	0	3	0	0	0	[Redacted]						
B	3	3	3	3	3	1	3	3	3	[Redacted]						

88

T						3	3	3	3	3	3	3	3	3	3	3
A	2	2	2	0	2	2	0	0	0	2	0	0	0	0	0	0
B	5	5	5	5					5		5	5	5	5	5	5

91

T	1	0	1	1	2	2	2	0	0	0	0	3	3	3	0	0
A					2	2	2					2	2	2	0	0
B		3			0	0	0		4	2	4	2	4	0	3	4

94

T					3	1	2	3	3	0	0	0	0	0	2	0	0	0
A	2	2	2	3	2	0	2	2	2			4	4	4	4	4	4	4
B	0	0	0	0	0	3	0	0	0	2	4	2	2	4	2	4	2	2

98

T	0	0	0	0	0	0	0	0	0	2	2	2	2	0	0	0	3	3
A	2	4	4	2	4	4	4	4	4	4	4	4	4	4	4	4	2	2
B											2			2	2	2	0	0

101

T	0	0	0	3	3	3	0	0	0	3	3	3	0	0	0	3	3	3
A	4	4	4	2	2	2	4	4	4	2	2	2	4	4	4	2	2	2
B	2	2	4	2	0	0	2	2	4	2	0	0	2	2	4	2	0	0

104

T	0	0	0	3	3	3	3	3	0	0	0	0	0	0	2	2	3	3
A	4	4	4	2	2	2	0	0	1	1	1	0			2	2	3	2
B	2	2	4	2	0	0	3							0	0	0	0	0

107

3

T	1	2	3	3	[Redacted]										0	2	2
A	0	2	2	2	[Redacted]										3	3	3
B	3	0	0	0	[Redacted]										4	4	4

Godspell - We Beseech Thee

Bass

♩ = 145,000031

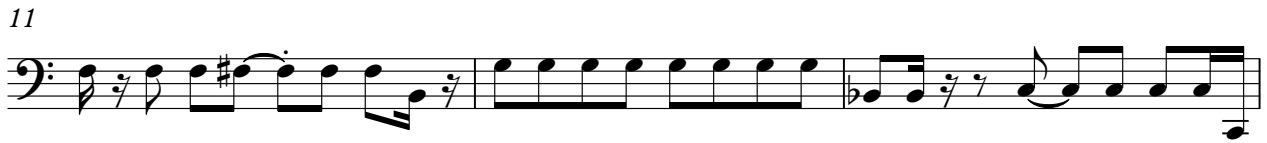

V.S.

32

35

38

41

44

47

50

54

57

60

63

66

69

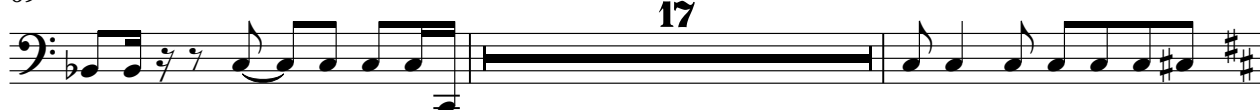

88

91

94

98

101

104

107

Godspell - We Beseech Thee

Piano

♩ = 145,000031

V.S.

32

36

40

45

50

54

58

62

67

87

91

96

Godspell - We Beseech Thee

Brass

$\text{♩} = 145,000031$

34

We be seech Thee, Hear us!

38

We be seech Thee, Hear us! Love!

48

Love! Love! Love! that draws us lov ing ly, We be seech Thee,

53

Hear us! By the gra cious sav ing call Spo kien ten der ly to all.

58

Who have shared man's guilt and fall, We be seech Thee, Hear us!

62

By the love that longs to bless. Pit y ing our sore dis tress.

66

Lead ing us to ho li ness, We be seech Thee, Hear us!

70

18 **6**

We be seech Thee,

95

Hear us! Love! Love!

2

Brass

100

Love! Love! Love! Love! Love! Love! Love! Love! Love! Love!

105

that draws us lov ing ly, We be sech Thee, Hear us!

108

2